Good Evenings
Bob Glover • 6:25 till midnight
CFAX 1070

Victoria Times

7-DAY MONEY-BACK GUARANTEE
USED CARS
peter pollen ford

93rd YEAR, No. 281 ★★ VICTORIA, BRITISH COLUMBIA, FRIDAY, MAY 13, 1977 15 CENTS DAILY, 30 CENTS SATURDAY

Gati Resigns As Symphony Conductor

By AUDREY JOHNSON
Times Staff

Laszlo Gati, the colorful and sometimes controversial music director and conductor of the Victoria Symphony Orchestra, has resigned the post he has held for 10 years, terminating his contract as of June 30, 1978.

The resignation, which has been accepted with regret by the Symphony Society executive and will be presented to the full board on May 24, was made known today by president John di Castri.

"For my own personal development I feel I should explore other opportunities presented to me at this stage of my life and career," says Gati in his letter of resignation.

"It is Mr. Gati's decision to leave and we must accept it while paying tribute to the tremendous job he has done here. He played a dual role at a time when the symphony organization was amateurish and uninformed and has been a driving force to improve conditions for the musicians," said di Castri.

Gati took over the podium of the Victoria Symphony in the fall of 1967, 10 years after emigrating to Canada from his native Hungary. He was chosen by a selection committee from some 40 applicants after the resignation of former conductor Otto-Werner Muller.

In the decade since he first guest-conducted the Victoria Symphony, Gati has been the storm-centre of three controversies two of them involving the board — 1970-71 and 1974-75—and the third, the firing of certain musicians in the orchestra.

Many of the professional core, besides those musicians who were fired by Gati, have resigned. The big turnover of personnel in the last two seasons was described as "normal" by Gati and board members, but experienced players deny this saying that no fine ensemble effect or distinctive sound can develop with so constant a shift.

On the other hand, Gati is recognized as having helped the orchestra to develop in stature, both in the view of Canada Council, and with audiences.

He has been quick to seize and make opportunities to improve the orchestra's professional content through three-way appointments with UVic and the Conservatory of Music, and has been energetic in expanding the season to its present 12 pairs of concerts.

B.C. Tel Dispute Spreads

PRINCE GEORGE (CP) — A dispute between B.C. Telephone Co. and the telephone communications workers' union has spread to northern B.C.

About 190 B.C. Tel employees walked of their jobs in Terrace, Smithers and Prince Rupert Thursday to protest the company's purchase of equipment from a supplier in eastern Canada, rather than from Canadian Telephone and Supplies Ltd. (CTS) a Vancouver-based company.

The walkouts began in Vancouver Monday and moved to southeast B.C. Wednesday. Some 200 workers refused to work in that area.

Supervisory personnel from Prince George was flown to Prince Rupert to handle long-distance calls.

A B.C. Tel spokesman said regular service has not been affected, but installation of new phones was been interrupted.

The spokesman said the company is following its interpretation of an arbitration ruling which allowed the purchase of the equipment from a company charging lower prices than CTS.

BOON TO TOURISM

10% to 37% Cuts In Ferry Fares

NANAIMO — Ferry tares in B.C. will go down June 1, exactly one year after the provincial government raised the rates 100 per cent.

The reductions range from 10 per cent on cars to 37 per cent for overheighted vehicles.

Premier Bill Bennett told a news conference here Thursday the new rates are designed to get people using the ferries again, but said he still does not consider last year's decision to double the fares a mistake.

The new rate schedule for the Mainland-Island runs includes:

—Car one way, $8 — down from $10, a 10 per cent cut.

—Driver and passengers one way, $3 each — a 25 per cent reduction from $4.

—Overheight vehicles (campers, vans over six feet, six inches) including driver, $12 — a 37 per cent cut from $19;

—Vehicles over 20 feet in length pay an extra $1 a foot for each additional foot, no change from present structure;

—Trailers under 20 feet, $9— a 10 per cent reduction from $10;

—Excursion fare discount on the Kelsey Bay-Prince Rupert run of 20 per cent, providing round trip fare is booked 30 days in advance and paid for 14 days in advance. Current fare in the summer is $45 a passenger and $60 for a car.

Mayor Mike Young said Premier Bennett has partially rectified the government's mistake last June in increasing the fares.

Doubling the rates last June was a costly experiment which clearly was not working, he said.

"This reduction is welcome but long overdue."

His views were shared by other Victoria officials who cautiously welcomed the fare reduction.

Young said the ferry episode was "a typical Social Credit procedure of going too far and then pulling back a bit."

However, at $12 for car and driver the rates are fairly close to where they should be, although they could be slightly lower. Young said the rates were too low last year, before they were doubled, and costs have increased since that time.

See FERRY Page 2

NEWS BRIEFS

Coffee Price Dips

NEW YORK (UPI) — For the first time since a 1975 frost in Brazil sent coffee prices rising beyond the reach of the average caffeine addict's pot, a major U.S. roaster has turned the burner down.

Folger Coffee Co. cut its wholesale price on ground coffee by 25 cents a pound Thursday, pulling it down to $4.18 from a record high of $4.46.

Paisley to Yield

BELFAST (AP) — Protestant extremists led by Rev. Ian Paisley will call off their violence-ridden strike in Northern Ireland at midnight tonight, Protestant sources said today.

OPEC Drops Hike

NICOSIA (AP) — The majority of members of the Organization of Petroleum Exporting Countries have abandoned a five per cent oil price increase scheduled for July 1, the Middle East Economic Survey said today.

Credit Bill Stalled

OTTAWA (CP) — Consumer Affairs Minister Tony Abbott said Thursday he will delay implementation of major portions of a proposed consumer credit bill until disagreements with provinces can be sorted out. See story on Page 14.

Fire Toll at 28

AMSTERDAM (Reuter) — The known death toll in Monday's fire at the Polen Hotel here rose to 28 today as searchers uncovered more bodies in the ruins.

FAT CAT is no joke to Bonnie Price of Hamilton who hefts her whopping 53-pound feline Boots to show his size. Six years ago Boots was a normal sized kitten, but three years ago began packing on the pounds despite his usual two meals a day.

New Quakes Hit China

Times News Service

A strong earthquake has struck the area of northeast China where thousands were killed by a devastating quake last July, a dispatch from Peking said today.

A cyclone with 100-mile-per-hour winds and churning up 10-foot waves, meanwhile, slammed into Bangladesh from the Bay of Bengal early today and cut a swath of destruction through two coastal districts.

The storm coincided with a series of earth tremors that jolted the entire country and cracked buildings in the town of Chittagong.

The tremors were among at least eight separate earthquakes to shake Asia in less than two days.

China suffered three mild to moderate earthquakes, one of them the aftershock of last July's disastrous Tangshan quake.

The other two Chinese quakes, apparently milder, were centred near Ho Yuan, in the southern province of Kwangtung.

The first of these shook many Hong Kong residents out of their sleep.

A moderate shock hit the Philippine island of Luzon Thursday night near the northern city of Baguio.

Two lighter tremors were also recorded Thursday afternoon and this morning in the Philippines, which is located directly on the Pacific basin earthquake belt.

No damage or casualties were reported.

Thursday evening, the Royal Hong Kong Observatory recorded shock waves from as far away as Iran.

The mighty waves stirred up by the Bangladesh cyclone reportedly flooded a number of off-shore islands but officials could not immediately confirm this because of broken communications links.

President Ziaur Rahman ordered gunboats and other vessels to begin transporting relief supplies to the afflicted areas.

HORNER PM FOR WHILE

OTTAWA (CP) — Jack Horner was acting prime minister for a few minutes Thursday, less than a month after quitting the Progressive Conservative party to become a Liberal minister without portfolio.

The occasion was royal proclamation of three bills in the Senate. Traditionally the prime minister sends a cabinet minister to take his place.

Horner, member for the Alberta riding of Crowfoot, sat smiling throughout the brief ceremony, which was attended by 10 members of Parliament.

Brass Takes Cake

NEW YORK (UPI) — Harry Gray, president of United Technologies, earned 1.662 million last year to become the highest paid American business executive of 1976, Business Week magazine said Thursday.

C. B. Branch, chairman of Dow Chemical Co., came in second with a $1.648 million pay cheque according to the magazine's Annual Survey of Executive Compensation, which lists the 15 best-paid executives in American business.

The survey, prepared with the help of the management consultant firm of Booz, Allen & Hamilton, also noted that executive salaries last year rose by an average 14.7 per cent and bonuses rose by an average 67.1 per cent, making total direct pay go up to 27.2 per cent.

The other 13 highest paid executives of 1976 were:

David Lewis, chairman and president of General Dynamics, $1.3 million.

— Dow President Zoltan Merszel, $1.255 million.

— Elton Rule, president of American Broadcasting Co., $1.233 million.

— Michael Bergerac, chairman and president of Revlon, $1.163 million.

— ABC Chairman Leonard Goldenson, $1,060 million.

— Henry Ford, chairman of Ford Motor Co., $970,000.

— Ford President Lee Lacocca, $970,000.

— General Motors Chairman Thomas Murphy, $950,000.

— George Weyerhaeuser, president of Weyerhaeuser, $944,000.

— J. W. McSwiney, chairman of Mead, $982,000.

— GM President Elliott Estes, $885,000.

— General Mills Chairman James McFarland, $864,000.

— GM Vice-Chairman Richard Terrell, $860,000.

Economic Pessimism Prevalent Mood: Poll

By VICTOR MACKIE
Times Ottawa Bureau

OTTAWA — Consumer confidence in the Canadian economy is declining steadily, according to the results of the latest survey taken by the Conference Board of Canada.

This is bad news for businessmen and retail merchants. However the board said the decline in current consumer buying intentions recorded by the poll was expected because of adverse economic developments.

Canadians now expect inflation to show a tendency to spiral upward again, said the board.

In the latest survey of consumers carried out in March for the board and issued Thursday, the index of consumer attitudes declined from the fourth quarter level with consumers showing a more pessimistic assessment of economic conditions. The index was also marginally below the level recorded in the survey taken a year earlier.

The decrease follows a similar decline in the previous quarter suggesting a generally declining trend in consumer confidence.

The board found that the economy has not gained momentum in the early part of 1977 and indications are that the rate of growth in output this year will be lower than in 1976. The board was not surprised to find therefore an even greater degree of uncertainty on the part of consumers regarding their current economic well being than was the case in the earlier survey.

See ECONOMIC Page 2

NOT MUCH HELP . . . BUT VERY FRIENDLY

Victoria's Canada Manpower centre may not have the answer to the area's 10.3 per cent unemployment rate, but at least it knows how to answer a phone politely.

Since Tuesday, when the latest batch of Statistics Canada unemployment figures were released, the centre has been anwering telephone calls in the following unique fashion:

"Good afternoon, this is your friendly Canada Manpower centre."

Receptionist Sonia Sudds said regional manager Stan Purdy sent down an order Tuesday to begin answering the calls differently.

"About 80 to 85 per cent of the people (calling in) so far are happy with it," said Sudds, "and the odd one is upset. But the majority think it's a nice way to answer a phone."

Wrong Recorder Means Acquittal

A 24-year-old Victoria man was acquitted in county court today of two perjury charges because an earlier court used unauthorized sound recording equipment to provide the transcript and because the transcript wasn't signed by the earlier judge.

But Judge Leslie Cashman, noting the prosecution relied on the earlier transcript for its case, said he had "no hesitation" in saying that if the transcript was acceptable evidence, there was "no doubt in my mind" that Peter Allan Marsh committed at least one of the two alleged perjuries.

Cashman said the question before him was: is the evidence from the earlier court properly testified to according to law?

He said Marsh's testimony at a provincial court trial on a dangerous driving charge (of which he was acquitted) was recorded by sound scriber S 116 CT.

While sound scriber S 116 C was authorized for this purpose in regulations under the B.C. Evidence Act, S 116 CT wasn't.

Cashman concluded that "with reluctance I acquit the accused on both counts because the transcript has not been properly proved."

Marsh was accused of committing perjury by testifying at the dangerous-driving trial in provincial court May 5, 1976 that he was not at any time driving north on Patricia Bay Feb. 7, 1976 and that he had taken the first ferry from Tsawwassen to Swartz Bay. County court was told he was stopped by police on Pat Bay highway at 7 a.m.

Marsh was represented in court by Bruce McConnan.

INDEX

Classified 386-2121
News 382-3131

	Page
Births	39
Classified	39-54
Comics	38
Deaths	54
Entertainment	20, 21
Family	33-35
Finance	8, 9
Gardening	40
Sports	26-30

WEATHER

Tonight, Saturday: Chance of Showers.

Power Goes Out

Friday the 13th turned into black Friday for 13 minutes starting at 12:50 p.m. today when B.C. Hydro's transmission from the mainland failed, plunging the south Island into darkness.

Outages lasted longer in some areas.

Traffic lights were out throughout Greater Victoria causing traffic snarls, but no serious accidents were reported.

A woman was trapped for a time in an elevator at 1010 McKenzie.

Pipeline Woe for Clark

Times News Services

OTTAWA — Progressive Conservative leader Joe Clark's early endorsement of the Berger report and its recommended 10-year moratorium on any Mackenzie Valley pipeline has landed him in trouble with the rest of the party.

He went further than the official Tory position and angered many members of the caucus — especially pro-pipeline members from Alberta — and gave the impression that the Conservatives and the New Democratic Party were lined up together on the issue.

Some party spokesmen feel Clark was still suffering the after-effects of a flu bug when he made his statement, which went far beyond a bland comment on the report prepared for him by the party.

His written statement merely thanked Mr. Justice Thomas Berger of the B.C. Supreme Court for "putting together a report that was a significant step forward" in the pipeline debate.

When he met reporters, however, Clark said: "I think it would be very hard to contest Mr. Berger's evidence indicating that we should not proceed directly with the Mackenzie Valley pipeline. "I think the 10-year delay appears, on the basis of evidence we now have, to be a sound one," he added. See Page 3 for other pipeline story.

RECORD CHILL

If you thought it was cooler than usual last night, you were right.

Victoria had an all-time low of 4.4 (40 degrees fahrenheit) for that date. The previous record low was 4.6 (40.2 degrees) in 1920.

'Over-Doctoring' Probed by Gov't

By DEREK SIDENIUS
Times Staff

The provincial government is developing a medical manpower policy that would control the number of doctors practising in any given area of the province.

Dr. William Jory, president of the B.C. Medical Association, said in an interview Thursday the policy recommends "stiff" financial disincentives against doctors to try and prevent some areas from becoming "over-doctored."

Jory said the policy paper, which has already been revised twice, is being prepared by three doctors on permanent staff with the health ministry.

It proposes that fees for service under the Medical Plan should be dropped and in some cases denied altogether in areas where the government feels there are too many doctors practising.

Jory said he has a copy of the draft policy but when he went to get it to show reporters a senior health official interceded.

Jim Gilmore, director of communications for the BCMA, later explained apologetically the official regards the document as confidential and would not allow its contents to be made public.

(Jory also said doctor fees were set too low and that they were having to work harder just to maintain the lifestyle they want and have come to expect. See Page 18.)

In a speech Thursday to members of the association, meeting here for their 77th annual convention, Jory alluded to the document on manpower policy.

"Of all the issues, this is the most complex," he said.

"It is a credit to the CMA (Canadian Medical Association) that they are prepared to grasp this most difficult problem and try to come to some conclusion.

"But it is with dismay our

See GOV'T Page 18

Saudi Well Flames Curbed

DHAHRAN (AP) — The pipeline fire in one of Saudi Arabia's major oil fields is still burning today, but the operators said the country's oil exports will not be seriously affected. The president of the company operating the field ruled out sabotage.

"The fire is practically, for all intents and purposes, out and the situation is under control," said Frank Jungers, president of the Arabian American Oil Co.

Exports will decline temporarily, he said, "but it's not a major lessening of production."

The fire erupted Wednesday following an explosion on a pipeline in the Abqaiq field. It halted production from the field, estimated at 875,000 barrels of crude oil daily. But its major effect is to curtail the flow of oil to the Persian Gulf port of Ras Tanura from the Ghawar field, the world's largest, which is 15 miles South of Abqaiq.

The Ghawar oil moves through pipelines that cross the Ablaiq field, but there was no reliable information on how much the flow is reduced.

Oil industry sources in Nicosia said the ruptured pipeline might carry up to six million barrels a day, almost two-thirds of the total Saudi production. But Jungers said there is "not that kind of loss at all."

Other Aramco officials said they are rerouting the crude from Ghawar through other pipelines to Ras Tanura. The industry sources in Nicosia said it was reported there is enough oil in the storage tanks at Ras Tanura and other gulf ports to continue loading tankers without interruption.

Last month, Saudi Arabia produced almost 10 million barrels of crude oil daily.

Asked if saboteurs may have caused the explosion, Jungers replied: "Absolutely not. It was a pipeline failure."

THE OUTCASTS

by Ben Wicks

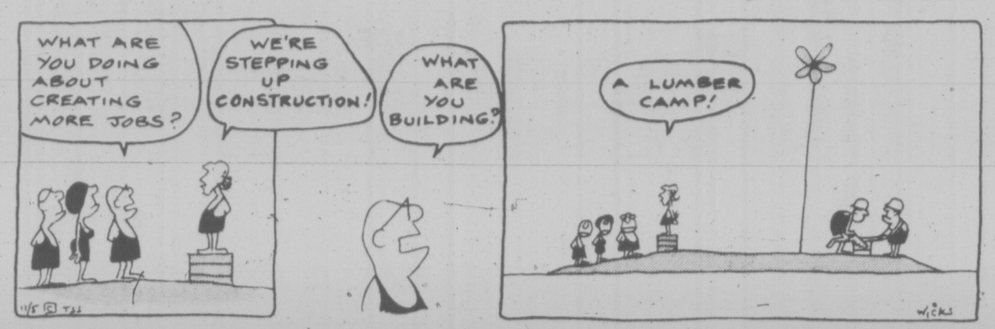

Ferry Fares Cut

Continued from Page 1

"A rate of about $11 for car and driver may be about right."

A small increase was justified last year but Victoria suffered because the rates were pushed too high, he said.

Victoria Chamber of Commerce president Alan Emery said he welcomes the reduction as a boon to the tourist industry and vindication for the chamber's long battle to bring the rates down.

He said the reduction to $12 from $14 is less than expected but the city will have to live with this rate for the time being.

"If, as we expect, ferry traffic increases this summer, there will be revenues left to reduce the rates further and to bring in other improvements."

He said September would be a good time to reassess the ferry rates and service.

In the meantime, Victoria businesses and organizations will have to take the initiative and actively promote the tourist industry no THAT tourist industry now that there is an incentive, Emery said.

Businessmen were reluctant to spend money on promotion last year because they felt that no matter how much advertising was done the tourists would not come because of the ferry rates.

"Now there is a feeling of optimism in the city."

Visitors Information Centre president Ken King said his organization will send press releases on the fare reductions to travel agencies along the west coast of the United States. He said he was hopeful the provincial government also would publicize the lower rates in B.C., Alberta and in the U.S.

He said the VIC will conduct a survey of hotels over the summer to see if the lower rates have attracted visitors from the Lower Mainland as well as from the U.S.

The VIC welcomed the rate reduction but may want to discuss the question further in the fall, he said.

Bennett said he is sure the rates would revive the flagging Vancouver Island tourist industry, but said the tourist operators would have to do their part.

Asked if the reductions are an admission that the fares were raised too high last year, the premier said all governments make mistakes and miscalculations at times.

"But in the light of all the problems of the day, we made the correct decision at the time. I would make the same decision again," he said.

Bennett said the fare reductions are possible because of a cabinet decision to add another $10 million to the existing $25 million a year subsidy for the ferry system.

This is in addition to $8 million contributed by the federal government for the first time this year.

Part of the subsidy will be used to add routes and improve existing service to the mid and upper coast areas of the province.

The premier said the ferries corporation board of directors will discuss those routes at their next meeting and should have firm recommendations before cabinet by June 1.

"For many years British Columbians looked with pride on what was regarded as the finest ferry fleet in the world. We intend to restore that confidence and pride in our fleet," Bennett said.

He said he looked forward to improving relations with ferry workers.

"I know that the steps that have been taken in the past to effect economies in service have cause morale problems in the ferry fleet," he said.

Transport Minister Jack Davis, the minister responsible for the ferries, was in Nanaimo for the cabinet meeting Thursday, but did not attend the press conference announcing the new fares.

B.C. Ferries Corp. director Graeme Roberts, of Nanaimo, an advocate of a 25 per cent fare reduction since his appointment to the board of directors earlier this year, said Thursday he was satisfied with the cut.

But it was learned later that Roberts voted against the reductions when it came to a vote in the directors' meeting, holding out for 25 per cent across the board.

He said the fare reduction will result in a 20 per cent increase in traffic, "now that it doesn't cost an arm and a leg."

He said he knows many people who haven't used the ferries since the fares went up last June will start to use them again now that the fares are "not unreasonable."

Roberts, a defeated Social Credit candidate in the last provincial election, earlier threatened to resign his position as a director over disagreements with the way the government was approaching the ferry service.

Roberts also indicated that the ferries corporation is planning a program to improve the food service on the ferries.

He said there have been many complaints about the ferry food, "and we will definitely get into doing something about it."

Staff relations must be improved with ferry workers, Roberts said, and he hopes to set up more meetings between staff and management and management and the board of directors.

Two Hours Submerged

VANCOUVER (CP) — A woman kept alive for two hours Wednesday by an air pocket in a submerged car near the city's Lumberman's Arch in Stanley Park is in critical condition in hospital.

A scuba diver pulled Sonja Cowdell, 22, of West Vancouver through the passenger door of the car. A man in the car at the time of the accident was not injured, but police could not be certain if he was the driver.

Police said the car went out of control rounding a curve, careened off the road, tore out 26 feet of the stone seawall, and plunged upside down into Burrard Inlet. Ms. Cowdell received undisclosed injuries.

Economic Gloom Prevalent

Continued from Page 1

The percentage expressing the view that their current financial position is better than it was six months ago dropped in the latest survey. It was also below the level registered in the year earlier survey.

Those who thought jobs are currently plentiful also showed a sharp drop to the lowest level recorded since the third quarter of 1971 when the economy was in the early stages of expansion from the last economic recession. This is not surprising with the unemployment figure now totalling close to one million Canadians out of work.

And Statistics Canada added fuel to the pessimism Thursday with its figures showing consumer prices rose by six-tenths of one per cent in April.

The figures caused Opposition MPs to attack the government policies on oil prices for fueling inflation.

Tommy Douglas, NDP energy critic, said if federal and provincial governments raised crude oil prices by $2 a barrel this year as planned, the consumer price index would climb two per cent.

Lorne Nystrom (NDP—Yorkton-Meilville) said food prices would rise due to higher petroleum costs because fuel accounts for about 28 per cent of food production costs.

Trudeau Campaign

QUEBEC (CP) — Prime Minister Trudeau will meet stevedores and other port employees here May 19, Mayor Gilles Lamontagne, Liberal candidate in a federal byelection in Langelier, said Thursday. The Trudeau visit will come five days before voting day May 24.

AIB-BCR PACT EYED

VANCOUVER (CP) — A unique agreement in principle between the federal Anti-Inflation Board, British Columbia Railway and five of its unions could end a longstanding dispute, save the 1,600 workers involved paying portions of their wage increases back and possibly adjust contract dates, according to the Province.

The morning newspaper says that the new deal would allow the Teamsters Union, the Operating Engineers, Canadian Union of Transportation Union, Maintenance of Way, and Brotherhood of Railway Clerks members to keep their first-year increases intact and there could be some extension of existing contracts due to expire in July.

Island Saw Co.
617 Chatham Street 385-550
5-3

the weather

A disturbance along the coast is moving inland and is weakening. Unstable conditions will follow over the province of B.C. through the weekend. The weather today will be generally cloudy with showers on the coast and with showers occasionally heavy on the outer coast. At the same time over the Interior variable cloudiness will prevail together with a few showers mainly in the afternoon and evening. Decreasing cloudiness and precipitation will follow overnight and Saturday. Temperatures will be cool.

ENVIRONMENT CANADA WEATHER OFFICE 10 A.M. FORECASTS

Valid until Midnight Saturday

Greater Victoria: Today, cloudy, a few showers. Saturday, sunny periods and isolated showers. Highs both days around 13. Lows tonight near 5.

North and West Vancouver Island: Today, cloudy with showers at times heavy. Saturday, cloudy with sunny periods, a few showers. Highs both days around 11; lows tonight 1 to 3.

Greater Vancouver, Lower Mainland, East Vancouver Island: Today, cloudy with a few showers. Saturday sunny with cloudy periods, isolated showers. Highs both days around 13; lows tonight 3 to 5.

TEMPERATURES

Yesterday

	Max.	Min.	Prcp.
Victoria	13	8	
normal	16	8	

One Year Ago

Victoria	15	8	trace

Across Canada

Pr. Rupert	10	7	0.9
Terrace	11	4	—
Pt. Hardy	11	6	4.2
Tofino	11	6	22.5
Comox	14	5	25.1
Vancouver	15	8	0.7
Kamloops	20	11	—
Cranbrook	16	4	0.6
Williams Lk	12	3	—
Ft Nelson	9	2	29.8
Peace Rv	12	2	1.9
Edmonton	19	1	—
Jasper	11	5	—
Banff	11	7	—
Calgary	18	2	—
Lethbridge	21	5	—
N. Battlfrd	25	11	—
Saskatoon	26	10	—
Swift Currnt	26	8	—
Pr Albert	25	5	—
Moose Jaw	31	6	—
Regina	31	11	—
Yorkton	31	13	—
Thompson	29	14	1.2
Brandon	32	14	5.8
Winnipeg	32	15	—
The Pas	30	12	—
Kenora	28	16	—
Thunder Bay	33	11	1.0
Toronto	23	8	—
Ottawa	[illegible]	[illegible]	—
Montreal	21	7	0.7
Quebec	21	5	3.8
Halifax	15	4	trace
Charlttown	20	7	trace
Fredericton	21	8	1.0
St. John's	8	2	—
Whitehorse	14	1	—
Yellowknife	16	2	5.9
Churchill	7	1	—
Inuvik	2	4	—

United States

Seattle	18	8	
Spokane	17	8	
Portland	20	8	
San Fran	17	10	
Los Ang	19	12	1.0
Honolulu	27	21	
Las Vegas	23	10	1.5
Phoenix	32	19	
Chicago	26	15	
New York	24	16	
Miami	25	21	

World Temperatures: Amsterdam 13, 10; Athens 23, 18; Bangkok 32, 29; Beirut 23, 18; Berlin 17, 11; Brussels 13, 5; Buenos Aires 23, 11; Copenhagen 13, 9; Frankfurt 18, 11; Geneva 15, 9; Helsinki 11, 6; Hong Kong 32, 27; Johannsburg 21, 12; Kiev 18, 10; Lisbon 21, 13; London 14, 8; Madrid 25, 8; Mexico City 26, 11; Moscow 21, 12; Oslo 12, 6; Paris 19, 8; Rio 23, 16; Rome 18, 14; Sao Paulo 28, 15; Seoul 27, 17; Singapore 33, 25; Stockholm 15, 9; Taipei 32, 23; Tehran 29, 19; Tel Aviv 22, 15; Tokyo 26, 16.

CITY'S WEATHER RECORD

Sunshine May	97.2 hrs.
Last May	90.1 hrs.
Normal (30 years)	103.2 hrs.
Sunshine, 1977	660.3 hrs.
Last Year	616.8 hrs.
Normal (30 Years)	626.4 hrs.
Precipitation May	3.7 mm.
Last May	21.0 mm.
Normal (30 Years)	7.3 mm.
Precipitation, 1977	176.0 mm.
Last Year	353.2 mm.
Normal (30 Years)	275.6 mm.

Sunrise, Sunset Saturday
(Pacific Daylight Time)
Sunrise 5:34 Sunset 20:46

TIDES AT VICTORIA
(Tides listed are Pacific Standard Time)

	Time	Ht.	Time	Ht.	Time	Ht.	Time	Ht.
	H.M.	Ft.	H.M.	Ft.	H.M.	Ft.	H.M.	Ft.
13	06.45	4.2	12.25	6.1	17.35	5.4	23.50	8.0
14	07.05	3.6	15.00	6.4	18.15	6.0		
15	00.10	8.0	07.45	3.1	16.15	6.7	19.00	6.4

TIDES AT SOOKE

	Time	Ht.	Time	Ht.	Time	Ht.	Time	Ht.
	H.M.	Ft.	H.M.	Ft.	H.M.	Ft.	H.M.	Ft.
13	05.25	4.2	11.10	6.1	16.30	5.0	23.00	8.5
14	06.10	3.5	12.20	6.3	17.05	5.5	23.25	8.7
15	06.45	2.9	13.20	6.5	17.50	6.0	23.55	8.9

TIDES AT FULFORD HARBOUR

	Time	Ht.	Time	Ht.	Time	Ht.	Time	Ht.
	H.M.	Ft.	H.M.	Ft.	H.M.	Ft.	H.M.	Ft.
13	01.20	10.1	08.20	4.3	14.50	8.3	19.45	6.4
14	01.50	9.9	09.00	3.8	15.55	8.8	20.35	7.0
15	02.15	9.8	09.30	3.3	16.55	9.3	21.20	7.5

Jordans

new mass-merchandising concept
means
savings everyday on carpets for everyone

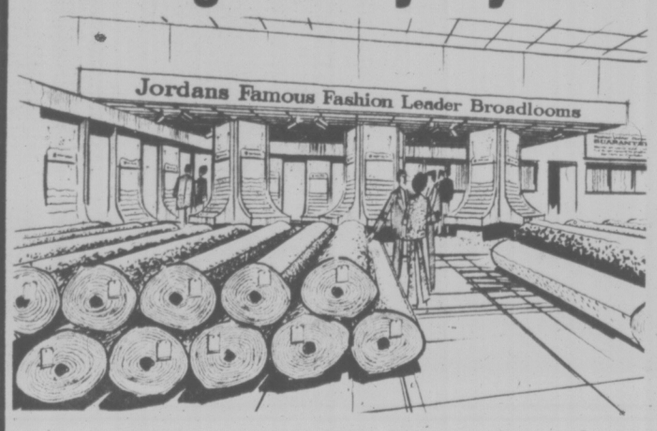

and you still get Jordan's famous

- **SERVICE** Before and after your purchase by courteous, sincere sales people.
- **GUARANTEE OF SATISFACTION** When you buy from Jordans, you deal with someone you can trust. Your assurance of satisfaction is Jordans half-century reputation for quality and value, service and integrity.
- **INSTALLATION** By skilled craftsmen to meet exacting standards.
- **VALUE** Absolutely the greatest. Proof positive of the dominance of Jordans massive purchasing power.
- **Selection** Incredible. Stocks in every imaginable color, style and quality to suit every taste and every budget.

Tremendous volume buying to stock 5 huge warehouses and service 25 stores brings you Jordans "Fashion Leader Carpets" at

INCREDIBLE LOW PRICES!

FOR EXAMPLE:
treat yourself to Jordans "FAIR LADY"

A richly textured, beautifully colored Saxony Plush Broadloom now for a limited time only at this value packed

13.99 sq. yd.

SALE PRICE

"Fair Lady" is made for Jordans by Bigelow Canada of Trevira Polyester fibre that is heat set to retain its texture and good looks.

Jordans GUARANTEE
Jordans absolutely guarantee that carpets of equal quality, color and design cannot be purchased for less money in Western Canada or we will refund the difference to you.

Jordans
854 PANDORA Parking in the Rear 385-6746 Open Friday 'til 9 p.m.
3110 SHELBOURNE Hillside Shopping Centre 595-1521 Open Wed., Thurs., Fri. 'til 9 p.m.
IN NANAIMO 151 Comox Road 753-5913
5-13

Probe Keeps To Alcan Pipe Route

WHITEHORSE — A group of federal civil servants, studying the environmental aspects of a proposed Alaska Highway natural gas pipeline, refused Thursday to hear testimony concerning a possible alternative route.

Group chairman Harry Hill of Ottawa denied citizens' requests to have the inquiry receive information about a Dempster Highway pipeline that could connect the Mackenzie River delta with the Alaska line.

His ruling, made at the opening of public hearings, contrasted sharply with one made Wednesday by Ken Lysyk, chairman of the independent inquiry studying the social and economic impacts of the Alaska Highway proposal. Lysyk ruled that information about a potential Dempster Highway linkup is pertinent to his inquiry.

Hill, pressed by citizens to expand his investigation, said he must limit testimony to the Alaska Highway line.

Later, he said the group will put the Dempster question to Environment Minister Romeo LeBlanc.

Meanwhile in Ottawa, after 18 months of hearings, the National Energy Board Thursday wound up its public deliberations on competing proposals to build a multi-billion-dollar natural gas pipeline from the North.

The room full of witnesses and lawyers broke into applause when board vice-chairman Jack Stabback declared the hearing closed at 8:44 p.m. EDT.

He and fellow board members now must delve through mounds of evidence and more than 37,000 pages of transcript in preparing recommendations to the federal cabinet on the competing proposals to move Alaskan and Canadian western Arctic natural gas to southern markets.

They hope to have their views in the hands of government by July 1. The cabinet plans to make its decision by late summer.

The Canadian government will have to start formal negotiations with the United States on a pipeline across Canada by mid-August, and possibly several weeks sooner, if Canada hopes to have a say in the U.S. government's decision on a northern gas transportation system, according to U.S. government sources.

And even if Canada wants U.S. President Carter to ask Congress for the available 90-day extension on a Sept. 1 Presidential recommendation, the Canadian government will have to be well along in its preparations internally and in negotiations with the U.S. before Sept. 1 the sources stress.

Otherwise, Carter would be faced with no other choice but to recommend that the United States opt for the all-American scheme to liquify Alaskan natural gas and transport it by an overland pipeline that Prime Minister Trudeau has stressed in recent days would be more in Canada's interest.

In either case, Canada has significantly less time to reach a decision in principle if not a final decision on a preferred northern gas pipelinee route than many Canadians have realized, if the United States is to be convinced that an overland pipeline should be selected.

The reason, according to both U.S. government and Canadian oil industry sources, is that extra time is needed before the critical Sept. 1 decision deadline to allow two important things:

—Discussions and then negotiations to ensure that the scheme preferred in Canada is acceptable to the United States, meaning that at least preliminary agreements would have to be reached on terms and conditions for a cross-Canada pipeline right-of-way, on immediate or future Canadian access to the pipeline to allow delivery of Mackenzie Delta gas to Canadian markets, and on the impact such access would have on pipeline tariffs in the United States, to name only a few of the details which must be resolved.

—Second, sufficient time for Carter to decide what he can recommend to Congress or in the event of a request for an extension, what valid arguments he can put forward to justify an extension by the Sept. 1 deadline.

41 Pen Guards Log 1,000 Overtime Hours Each

KINGSTON, Ont. (CP) — Douglas Dawe, director of Millhaven institution, said Thursday 41 guards at the maximum-security prison each worked more than 1,000 hours of overtime during 1976.

"I become concerned when I see an officer working the equivalent of two years in one," Dawe said, adding that another 80 guards were paid for between 500 and 1,000 hours of overtime.

He said the highest paid employee at Millhaven last year was a correctional officer who "as a result of overtime pay, collected $30,205 even though his annual salary is $13,803."

Dawe, in a copyright story in The Whig-Standard, said the officer worked 1,454 overtime hours and was paid more than the prison director at the time, John Dowsett.

Arthur Trono, Ontario regional director for the federal penitentiary service, said Millhaven paid more than $2 million for overtime work in 1976.

Although comparable figures from other penitentiaries were not available, Trono said Millhaven's overtime budget each month often exceeds that of all other regional penitentiaries combined.

Dawe, who replaced Dowsett in February with a mandate to clean up what has been called an overtime and sick-leave racket among guards at the prison, said he has told all employees of his dissatisfaction with the situation.

"I've told them that an officer booking off on sick, annual or special leave, shall not, in the same 24-hour period, be hired for overtime and that no officer is to be allowed to work more than 16 consecutive hours or 60 hours in seven days."

Dawe said wives of guards who complained that the administration, and not other guards, called men in for overtime work had a poor understanding of the prison's operations.

"As director of the institution, I am in direct control, with my physical presence, 50 hours a week," he said.

"That leaves 128 hours during which a member of PSAC (Public Service Alliance of Canada, the guards' union) is in charge of the prison.

"The duty officer (a member of management) doesn't become involved in calling men in on overtime. That duty is performed by a keeper (guard)."

Carter Urges PLO Homeland

Times News Services

WASHINGTON — The Palestine Liberation Organization may break its stance and recognize Israel's right to exist, but any "reasonable' solution in the Middle East must include a Palestinian homeland, according to President Carter.

During a wide-ranging nationally-televised news conference Thursday, he cautioned that peace in that troubled area remains "very much in doubt."

"We have a long way to go, but I do believe there's a chance the Palestinians might make moves to recognize the right of Israel to exist," he said.

"We are trying to add our efforts to bring this about, but I have no assurance that it will be accomplished."

When asked if Israel should be willing to accept a Palestinian state in return for PLO recognition, Carter said: "Yes."

Carter also stressed the United States. "special relationship" with Israel and said there is still "a long way to go" before peace in the Middle East is achieved.

Earlier in the day, Carter gave concrete support to this "special relationship," agreeing at a meeting with congressional leaders to include Israel among those nations allowed to produce U.S.-designed weapons from plans and technology suppiled by the United States.

The specific issue was the production in Israel of the F-16 fighter plane. In the face of heavy lobbying, Carter reversed an earlier position that would have prohibited production of the plane in Israel.

Meanwhile, in Winnipeg, Kurt Waldheim, secretary-general of the United Nations, said Thursday he hopes there will be a breakthrough this year in negotiations towards peace in the Middle East.

"This year should bring a breakthrough in the negotiating process. A final solution will certainly take several years. But we have to do something during this year."

The Middle East situation is "extremely tense and dangerous, and this year is of the greatest importance for the future of that region and of the world," he said.

He also said he did not agree with those who have criticized Carter for proposing that the Palestinians be included in Middle East peace talks.

"The Palestinian dimension of the Middle East problem is of decisive importance for any future settlement. So to ignore it would be the greatest mistake we can make."

PWA, Transair Confirm Purchase

WINNIPEG (CP) — Both companies confirmed today that Pacific Western Airlines has accepted an offer to purchase 70 per cent of the issued and outstanding common shares of Winnipeg-based Transair Ltd.

Chairman R. R. McDaniel and president R. G. Eyton of the Alberta government-owned PWA said in the joint statement that Pacific Western has acquired in excess of 70 per cent of Transair's outstanding shares at $1.75 a share, subject to approval of federal authorities.

There will be no immediate changes to the management of Transair and Harold D. Cope will continue as president and chief executive officer.

Transair Ltd. and PWA will continue to operate as separate entities and will continue to co-operate.

Cope said Transair, which lost money last year, showed a profit in the month of March, 1977.

"The same positive trend has continued in the April results. It is anticipated that this positive trend will continue throughout 1977."

capital scene

St. Saviour's Anglican Church silver jubilee spring fair Saturday, May 14, 2-4 p.m., 310 Henry St.

Grace MacInnis NDP Club spring tea and bake sale Saturday, May 14, 2-5 p.m., 1307 Fairfield Rd.

St. Paul's Anglican Church Ladies' Evening Group will hold a sidewalk sale Saturday, May 14, 9 a.m., outside the Esquimalt Rd. plaza sports centre.

Greater Victoria Help Society rummage sale Saturday, May 14, 9:30 a.m., 649 Gorge Rd.

First United Church junior Sunday school will hold a garage sale all day Saturday, May 14, 2438 Camelot Rd.

The Vancouver Island Scottish Country Dancing Group will shold workshops Saturday, May 14, from 10 a.m.-noon and 1:30-3:30 p.m. at St. George's Anglican Church on Cadboro Bay Rd. and a dance at 8 p.m., 1442 Monterey Rd.

The Jharna-Kala Gallery will present an exhibition of paintings by Sri Chinmoy, May 14-28, 824 Johnson St.

Canadiana Costume Society meeting tonight at 8, St. Matthias Church Hall, Richardson, corner of Richmond. Avis Walton will show color slides of historic garments and items of clothing artifacts.

Ladies Auxiliary Branch No. 42 Trafalgar Royal Canadian Legion annual spring tea and bakery and white elephant sale Saturday, May 14, 2-6 p.m., 1417 Broad St.

Victoria Society of Artists will present an exhibition of paintings Sunday, May 15, 10 a.m.-5 p.m., in the Hillside Mall.

Widows' Association Sunday, May 15, 2-4 pm., 1611 Quadra St.

The Victoria Community Workers Society will accept written proposals from people who can start and manage a small business. Write or visit Dave Shebib at 1251 Pembroke St. between May 15-31.

British Israel Sunday, May 15, 3 p.m., Dominion Hotel.

Victoria Lodge, Theosophical Society open discussion, theosophy and Christianity Sunday, May 15, 2 p.m., and study and discussion Tuesday, May 17, 8 p.m., Windsor Park Pavilion.

STANDARD'S EXTRA SPECIAL

STOCK REDUCTION SALE

OFF SEASON DINING ROOM SUITE SALE

Standard have purchased a great variety of dining room suites from many manufacturers to bring you this outstanding off-season sale. You can be sure prices will be up this fall so buy early and get in on the savings now being offered at Standard. See Deilcraft, Peppler, Knechtel plus many other quality manufacturers of fine dining room suites now on display at Standard. Every piece and suite will be on sale from May 13 to Saturday, May 21st, 5:30 p.m.

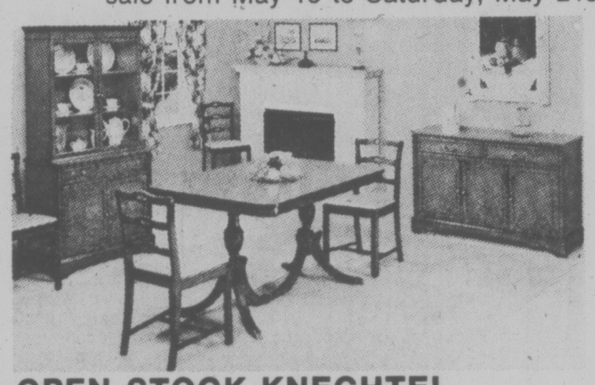

OPEN STOCK KNECHTEL ALL-WOOD TRADITIONAL

Knechtel Jr. series — walnut or mahogany woods.

	REGULAR	NOW
Fold-over extension table, walnut or mahogany	379.00	349.00
Ladder back side chairs	89.00	77.00
Ladder back arm chairs	95.00	85.00
Rectangular extension dining table	389.00	359.00
Drop leaf extension table — Duncan Phyfe legs	359.00	349.00
Apartment size buffet base	489.00	449.00
Matching hutch top	369.00	349.00
Corner china cabinet	459.00	449.00

Many pieces are available in the Sr. series for large elegant dining areas all at sale prices for one week.

COLONIAL *Yes, we will have colonial on sale.*

5-piece table and 4 mates chairs, each 249.00

Colonial china cabinet 199.00

Extra — hardwood Colonial mates chairs, each 37.00

You can get buffets or china cabinets — also included in this "off season" special sale will be "Vilas" solid rock maple dining room suites.

DELUXE 9-PIECE MAHOGANY DINING ROOM SUITE

By Peppler. You will need a large dining room for this suite. Beautiful bow back cane insert style chairs, buffet, china top plus oval table. Save $300.00 ..... 2,999.00

LOOKING FOR BUDGET PRICES?

We have the suite for you in rich walnut color. Heat and mar resistant table tops. Buy the pieces you need and add to later.

High-back dining side chair — upholstered seats 59.00

Family-size dining room table — 40x48 opens to 60" 125.00

5-piece dining suite table and 4 side chairs 359.00

China cabinet, or — storage base — drawers — plus glass door top 165.00

Large buffet base — lots of storage space 155.00

Matching hutch top glass doors 85.00

6-piece dining room suite — buffet — table — 4 side chairs — save $70.00 ..... 499.00

COUNTRY STYLE ASH

5-piece round table and 4 side chairs. The natural look — it's a great buy 569.00

DEILCRAFTS CONDOMINIUM OR APARTMENT SIZE

Canadian settler — pine wood dining room suite. 7-piece suite with round extension table on pedestal base. Credenza buffet and hutch top. 2 side chairs and 2 arm chairs. Features high ladder back chairs. This suite looks great in pine 1,199.00

SOLID MAPLE WOODS

Solid maple woods. See this colonial maple suite with spindle back curved chairs. An ideal suite for an elegant dining area 1,299.00

This special sale will give you an opportunity to select from 36 different styles. What a choice! What great buys! Don't miss this week-long sale. We will buy your old dining furniture for cash and take it away free.

Every suite on sale one week only. We guarantee the price you pay will be lower than the same suite in any store on the island — so buy in complete confidence you are getting the best buy — we now have the suites and must sell them now.

★ FREE DELIVERY ON ISLAND ★ EASY CREDIT PLANS

★ TRADE YOUR OLD FURNITURE FOR CASH

CHARGEX master charge 737 YATES ST. Downtown 382-5111

STANDARD FURNITURE

S-13

Victoria Times

FRIDAY, MAY 13, 1977

GORDON BELL
Managing Editor

STUART UNDERHILL
Publisher

GEORGE OAKE
Editor

Values Versus Politics

In view of the extremely negative attitude displayed by the Berger report towards a MacKenzie Valley Pipeline the Trudeau administration would proceed at great risk. But the ink had barely dried on the first installment of Mr. Justice Berger's passionate report when Prime Minister Trudeau added an appendix which casts doubts on how the government will treat the report. In essence, the prime minister indicated Canada wants a northern pipeline, not necessarily a MacKenzie pipeline or an Alcan pipeline, just some kind of a pipeline.

He clouded the issue further by saying it was important for the United States and Canada to take a complementary approach toward energy self sufficiency programs. Injection of the phrase "complementary approach" is pregnant with meaning in terms of the controversial pipeline debate. Only the MacKenzie Valley Pipeline proposal of the foreign dominated Arctic Gas consortium would be a joint U.S.-Canadian venture carrying natural gas from Alaska's Prudhoe Bay as well as the MacKenzie Valley. The Alcan route parallels the Alaska highway, angling down through Alaska, the southern Yukon and the northeast corner of British Columbia. Initially, it would carry only American gas to U.S. markets although a proposal exists to build a pipeline for MacKenzie Valley gas that connects with the Alcan pipeline at some point in the Yukon probably near Whitehorse.

The Canadian connection, known as the Maple Leaf project, would cost somewhere between $1 and $1.75 billion and cover a distance of between 736 and 800 miles, depending on where it joined the Alcan route. After the prime minister's London remarks the question remains: which pipeline was he talking about? Besieged by journalists, and having not read the report himself, Trudeau was probably just speaking his mind on an eventual need. Clearly it would be foolish and uneconomical for Canada and the U.S. to build two northern pipeline systems. Yet considering human and economic factors brought out by this report, the MacKenzie pipeline should not be built. "The risk is in Canada. The urgency is in the United States," as Berger put it. After such a definitive study and rejection focus is on the Alcan route. Energy hungry Americans would get their gas and Canadians have more time to settle land claims and discover enough gas to make Alcan connection economically worthwhile. It would also mean that Canada's total investment would be one fifth or one tenth of the predicted $10 billion MacKenzie pipeline cost. Put another way, the Alcan route allows us to risk less and at the same time help a desperate friend. Not only can we conserve northern gas, our dignity and principles remain intact.

If logic and economics favor the Alcan route Canadians should not be naive to the point of thinking the battle has been won. A consortium of international oil companies invested seven years time and $140 million in lobbying for the MacKenzie route. When Berger started his northern odyssey two years ago, government spokesmen said construction on the pipeline might begin before the Berger report was finished. Even now the prime minister appears to be equivocating, and two of his cabinet ministers, Jack Horner and Alistair Gillespie, have indicated they favor the MacKenzie route. Even Berger promises a second volume outlining conditions under which a MacKenzie pipeline could be built — an indication that he harbors no illusions about the possible outcome.

The last word at this important crossroads goes to Berger: "If we build the pipeline, it will seem strange, years from now, that we refused to do justice to the native people merely to continue to provide ourselves with a range of consumer goods and comforts without even asking Canadians to consider an alternative. Sucmhu course is not necessary, nor is it acceptable."

"I have a great respect for Mr. Berger . . . a great sympathy for the natives . . . and a great pipeline for you . . ."

Garth Homer's Dream

A unique community event takes place on Sunday when Lt.-Gov. Walter Owen officially opens the Garth Homer Achievement Centre on Darwin Road near the Saanich Municipal Hall.

The concept itself is new: a centre where handicapped people needing therapy or workshops or recreation and company can get together under one roof. Eight local groups are involved, many of which have been trying in the most austere and inconvenient quarters to help people whose disabilities make life a daily struggle.

To reconcile their diverse requirements in the design and operation of the building is a triumph. But that was only part of the battle. The miracle is that the centre exists at all.

That it does is almost entirely due to a small group of stubborn, compassionate men and women who made the activity centre their cause during the last 10 years and never wavered from their purpose. They surmounted indifference, rebuffs, broken pledges and disappointments that would have driven most of us to give up despair.

When a serious shortfall threatened to hold up construction recently at a crucial point, three members of the board of directors and a friend stepped in and put their names to a bank loan. George Farmer of Farmer Construction Ltd. showed the same faith in generous extensions of credit. Architect John di Castri was patient and accommodation.

In a day when no one wants to be "involved" their public service deserves commendation and the Victoria Times tips its hat to them.

One pioneer spirit who will be missing from the opening is Garth Homer, director of the G. R. Pearkes Clinic for handicapped children who died last year at the age of 50. No one worked harder than he to realize the project and it was a good thought to name the centre after him.

Substantial funds are still needed to finish and completely equip the building. Some service groups and individuals already are helping. Others doubtless will soon reinforce them. They couldn't find a better cause.

HAROLD GREER

Smith Fumbles Ont. Election

TORONTO — The Ontario election is supposed to turn on which political party, in the voters' judgment, offers the best policies for resuscitating the economy, creating jobs, keeping Canada together, protecting the environment and other weighty matters.

Politics being politics, it will probably turn on how well the Liberals, who are given the least chance of forming a government in Ontario's three-party system, campaign under their new leader, Stuart Smith.

This is because a good Liberal vote tends to help the New Democratic Party while a poor Liberal vote helps the Conservatives. Historically, the Ontario Liberal Party is such a small-c conservative party that when the Liberal luck is out, its support quickly erodes to the Conservatives rather than to the NDP.

Slow Start

Things went very badly for Smith for several months after he became Liberal leader in early 1976, for example, and as a result the Liberal popular vote, according to the latest Gallup Poll (taken in February), fell from 34 per cent in the 1975 general election to 27 per cent.

All of this slippage went to the Conservatives; the NDP remained constant at 29 per cent. That spells trouble for both the Liberals and the NDP and it was the reason Premier William Davis called the election. If the Conservatives can come in with 44 per cent of the popular vote, as the last Gallup indicated, they will almost certainly have their majority back.

Davis is, therefore, trying, with a heavy hand, to polarize opinion as the campaign gets underway on a free enterprise versus socialism issue, confident that if he can succeed many, many Liberals will do the NDP in by voting Conservative. NDP leader Stephen Lewis is naturally refusing to play on those terms but all he has really got going for him in that direction is a prayer that Smith and the Liberals will put on a reasonably effective campaign.

Alas, the Liberal luck is still out. All sorts of things, small enough in themselves, are combining to create the impression that the Liberals have got off to a bad start in the campaign.

Already Smith is getting a bad press. In 1975, the Liberal under Robert Nixon were first off the mark in the campaign, while Messrs. Davis and Lewis took about a week to get going, and nobody criticized them for it. This time Davis and Lewis are off and trotting while Smith is still in the starting gate, and everybody thinks it's terrible.

It's been duly noted, for example, that on the Sunday after the Friday the election was called, Smith was found playing baseball with family and friends, his press officer was off sailing, his executive assistant couldn't be found, and nobody was answering the phones at Liberal Party headquarters.

Liberal circles explain this by saying the party this time has decided on a tighter campaign, which is fair enough, but it hasn't erased the impression that the party organizers aren't ready for the election, incredible though that may be.

Every election, for example, means the retirement of some incumbents, and it is only common sense to get them known early and casually, lest the impression is created, when the election is called, that they are not running again because they don't think much of their chances. This time, six of the 35 Liberals in the last Legislature aren't running and three of them were announced on or after the election was called. As luck would have it, all three — Vernon Singer (Wilson Heights), E. R. Good (Waterloo North) and Phil Givens (Armourdale) were front-benchers and rather prominently known.

The election call also found only 32 Liberal candidates nominated, and another 65 or so ready to be nominated. The party's constitution requires at least a week's notice for nomination meetings, and it takes another week to get campaign material printed up. Premier Davis has provided for a 40-day campaign, which may leave many Liberal candidates complaining at the end that they didn't have enough time.

Then there are the little things. Obviously reacting to comments about his slow start, Stuart Smith and/or his advisers decided it would be a good idea if he rushed into some "mainstreeting" with Liberal candidate Margaret Campbell in St. George riding, a long stone's throw from his Queen's Park office. The media, of course, rushed along to record this initial plunge into the electoral waters.

But these things have to be arranged and no one apparently thought to prepare for Smith's arrival at the shopping centre in St. James Town housing development. Mrs. Campbell was there with a few elderly ladies forlornly holding placards, and did her best to catch some passers-by to shake Smith's hand. It was not one of your great "media events."

Pray Harder

Smith and Mrs. Campbell then went into the Dominion supermarket to check out prices, followed, of course, by the cameras, the elderly ladies and the forlorn placards. But nobody thought to clear it beforehand with the store management and supermarkets, as those who watch TV commercials will know, are somewhat suspicious of people who check out prices when accompanied by cameras.

One red-coated store clerk took one look and went running for the manager. A heavy, white-coated man then rushed from the rear of the store and brusquely told Smith to leave. It turned out this man was not the manager but the shop steward for the Food and Allied Workers' Union and a dedicated worker, naturally, for the NDP. The manager was quietly having a trauma while trying to get instructions from head office.

Stephen Lewis will just have to pray harder — and cool out the shop stewards in the supermarkets.

DAVID MACDONALD

NATO Tires at Middle Age

LONDON — After 28 years of existence, the North Atlantic Treaty Organization displays a remarkable resistance to change in its habits that fully justifies the remark of President Jimmy Carter that the alliance has become "middleaged."

With wearisome regularity, the meetings of NATO at the political level feature a litany of complaints with which everyone is familiar, about which everyone shares dismay and about which virtually nothing is ever done.

The speeches on such occasions are so riddled with cliches as to approach parody. The level of political discussion is depressingly low and the genuine political will to solve continuing problems almost non-existent.

Even the irregular summit meetings by NATO heads of government do little to raise the tone of debate or speed decisions. In fact, as now constituted, such summits amount to a large waste of time and taxpayers dollars.

Waste of Time

This year's NATO summit has probably suffered severely by the ease with which its paltry achievements can be swiftly compared with the genuine usefulness of the economic summit that preceded it.

Most taxpayers, for instance, would probably be appalled to know that the "summit" of NATO leaders consisted of one day of reading prepared speeches at each other with less than half an hour for this array of military and political might to actually hold an open discussion on the problems they face.

Prime Minister Trudeau sees this for the waste of time it is and would like his colleagues to change their habits. But when he raised the point in his own prewritten speech he had to admit that he said the same thing two years ago, in Brussels, to no effect.

Shrugging off the disappointment of his failure to change minds at the 1975 NATO summit, he told the other NATO leaders in London that what he wants to do is to "participate in a session with my peers in which we are each promised the opportunity to persuade and be persuaded."

Such a session, he said, should allow a free-ranging discussion of a series of issues of great importance to all present. Such issues might include NATO's posture at the Belgrade conference reviewing the Helsinki accords, NATO's contribution to a stable and enduring global policy, and political and economic compacts with Eastern Europe.

"I wanted too," he added, "to challenge the wisdom of policies that deny our forces standardized equipment, that balloon unconscionably our military costs, that burden us with duplicate research and development establishments and that lead us to the brink of animosity in our procurement procedures."

He pointed out that if NATO countries ever have to fight a war they will have to fight it together and yet, NATO countries seem to be indifferent to the fact that the weapons, ammunition and equipment they have are, in many instances, incompatible.

CARTER
. . . refreshing approach

Such matters, he said, could far better be thrashed out in an open discussion that in an exchange of prepared statements.

It is hard to disagree with this point. Unless a change along the lines being suggested by Trudeau takes place, it would seem more sensible for the leaders to mail each other their prepared statements and stay at home.

While they are thinking of reforms, the leaders might also consider why they believe their banal speeches should be classified as top secret. President Jimmy Carter, who comes from the country that passed a freedom of information act, drove a refreshing bulldozer through stodgy NATO protocol by releasing his own speech in full to the public.

This added a whiff of the ludicrous to the decision of the other countries, including Canada, to carry on regardless with the old NATO council rule that the public could not be permitted to know anything more than titbits from the speeches, selected by cautious and disapproving officials.

Nothing that would compromise Western security is ever said in these speeches. It is the military men and defence minister who chat about the latest weaponry in their own separate meetings.

Carter Refreshes

The irony of the secret speeches is that the one made public was the only one that really matters. When Carter reaffirmed American commitment to the alliance, offered a two-way trade in defence equipment, asked for stronger European defence production co-operation and stronger all-round Western defences, he gave a shot in the arm to a Europe exhausted by gloomy introspection over its real and imagined economic worries.

NATO needs more vigorous figures like President Carter to force it to face and overcome such problems as the bad deployment of its forces in Europe, the fact that one army's tanks cannot fire another army's shells, the rip in the southern flank caused by the endless Greek-Turkish squabble over Cyprus, the American-German argument over a main battle tank for the 1980s, the dreary delay in deciding on an airborne early warning system against low-flying fighters and missiles, the erosion of defence budgets by poor economic performance, the decline of interest in and understanding of defence matters by a generation that has seen no war, and the way the alliance should deal with Eurocommunism and the possible participation of Communists in future French and Italian governments.

A combination of Carter's vigor and the type of useful discussion being advoated by Trudeau might bring a transformation of NATO's political deliberations, solving problems and raising the esteem and credibility of the North Atlantic Alliance in the eyes of the general public.

letters

Condominiums

I am writing this letter because the time allowed between the receipt of the draft plan of the Saanich regional draft plan and the meetings to be held will not be enough to contact all our members.

The plan map indicates the completely wrong attitude of the Saanich Council and planners towards condominiums. This attitude appears to be to combine condominiums with apartment buildings, commercial and industrial properties into densely populated enclaves, all with very little relief by means of parks or recreational facilties. As examples of this note the congestion around the crossroads of Shelbourne and McKenzie, Shelbourne and Cedar Hill Crossroads, and Quadra and McKenzie, and worst of all the area around the Town and Country shopping centre, all on the busiest roads in the municipality.

It is a recognized fact now by most municipalities and planners that condominiums, because of denser population, should be situated facing on to our near open spaces. This is exemplified by the enlightened outlook of Victoria and Oak Bay where the majority of their condominiums are situated on the sea front or around their parks. Saanich municipality's attitude appears to be that they are cheap, second class accommodation and to be used as a buffer between commercial and industrial sections and the detached single family dwelling areas. This in spite of the fact that condominiums have joined the commercial and industrial areas in helping to finance the detached single family dwellings, which, it is recognized, do not pay the full cost of services in their taxes. Here may I say that condominium owners are just as proud of their homes as any owner of a detched single family dwelling, and through communal effort can and do maintain their complexes in better condition than most single family dwellings. As such they are an asset to any area of any municipality as has been proven.

As president of this association I am naturally interested in all condominiums in Saanich and have spoken on this matter to two council meetings and one planning meeting as well as having correspondence with Mayor E. Lum. Apparently my protests have not been considered deserving of any consideration and I hope that all condominium owners, if they cannot attend the planning meetings, will write or contact their aldermen to protest their attitude. If they do not, condominiums in Saanich will definitely be relegated to second class status with a consequent loss in value. — L. W. Jones, Greater Victoria Strata Corporations Association.

Emery's Remarks

Congratulatons are in order for Mr. Alan Emery's shallow smear of UVic law students (Times, May 5) — the public now knows the school is full of housewives undeserving of admission and males who are taking law for a lark. I am surprised he did not find a few communists hiding between the stacks of books in the law library as well. His comments conjure up delightful images of aproned women with law texts under one arm and a baby, broom, and frying pan under the other; of men lounging all day in our cramped quarters attending classes and doing assignments as the spirit moves them. Mr. Emery's information comes as a surprise to me and, I suspect, all of my classmates. I am tantalized by the thought of what source these gems came from — a secret law school report? a survey of law students (including self-confessed larkers)? anonymous letters? a friend of a friend of a friend? a little bird on his right shoulder? Indeed, it is ironic that Mr. Emery is demanding we all go into the practice of law when at the same time we are being warned that the province is approaching overpopulation in lawyers and that some of us may not get the articling positions required to entitle us to practice. Perhaps there is a hidden free enterprise motive behind this demand — if there are enough of us out in business maybe we will be foreced to cut the fees charged which, as we all know, are grossly exhorbitant.—Allan A. Parker, University of Victoria, Faculty of Law.

Many Thanks

On behalf of the Deaf and Hard of Hearing Institute of Vancouver Island I would like to thank the many volunteers and donors who helped our organization conduct a very successful Hearing Awareness Tag Day on Saturday, May 7. Many thanks to: The Elks Purple Cross Deaf Detection and Development Program, The Order of the Royal Purple-Victoria Branch, The Bishop Cridge Adventurers, Norfolk House, The Victoria Girl Guides, and the many individual members and friends of the Deaf and Hard of Hearing Institute.

Through the efforts of these people almost $2,000 was raised. These funds will go directly toward such projects as:

—Maintaining an office and support centre for hearing impaired children, adults and their families;

—Tutoring, sign language, lipreading classes, and sign language interpreting services;

—Special equipment for hearing impaired children and adults;

—Compiling a 'Parent Information Kit' for parents of newly diagnosed hearing impaired children;

—Public information campaign during 'Hearing Awareness Month' each May;

—A sports league for deaf and hard of hearing adults and their friends, and many other worthy projects which may improve the life style of the hearing impaired.

Thank you all for helping to make Vancouver Island a better place for the deaf and hard of hearing.—Linda Hill Brand, Public Relations Officer, Deaf and Hard of Hearing Institute of Vancouver Island.

VICTORIA TIMES, established 1884 is published every afternoon except Sunday by the Times Publishers Limited, 2621 Douglas Street, Victoria, B.C. V8W 2N4. Second class mail registration No. 0625. All undelivered copies and notices of change of address to be sent to the above address. The Canadian Press is exclusively entitled to reprint the local news published herein.

Will Jimmy Carter Yield to Temptation?

Foreign Policy Dealings Easier Than Congress

By JONATHAN STEELE

In one of his rare unguarded moments, to a reporter from Time magazine who had been assigned to cover the president's entire day from dawn to midnight, Jimmy Carter recently confided this thought: he preferred dealing with foreign policy because of "my ability to act unilaterally more often than I can on domestic issues."

It was the return of the psychological drive towards the imperial presidency coming back again. Almost every president has got bogged down in the bloody trenches that stretch across Pennsylvania Avenue between the White House and Capitol Hill. Almost every president has turned to foreign affairs as an initial relief, however much they may have returned to haunt him later.

First skirmish

Although Jimmy Carter is still too new to have become deeply embroiled with Congress, the first skirmishing has begun and his trip to Europe is something which Jimmy Carter has obviously been looking forward to. The newly elected chairman of the international club was treated with deference and respect.

Yet at the back of it all, behind the platitudes about increased co-operation which the final communique is sure to contain, the overriding issue for the Summit was precisely that "unilateralism" which Mr. Carter and other presidents before him have found seductive. Less than 100 hours after his inauguration, Carter dispatched his vice-president to Europe and Japan to assure the allies that a new era of closer consulation had just begun.

One hundred days later, a skeptic can draw up the following check-list: a sudden reactivation of the ideological Cold War in Europe, which surprised the West and put in doubt the fragile detente on which Europe, far more than the United States, relies; an abrupt change in the approach to the strategic arms limitation talks, whose details NATO first saw only 24 hours before the Russians; a tough new line on supplying America's allies with enriched uranium (now modified after protest); the abandonment of the biggest single ingredient in Carter's package to stimulate the economy; and an energy policy which tells the Europeans and Japan that their good sense in moving long ago towards fuel-efficient cars will now be penalized because their exports will not enjoy the price subsidies being offered to equivalent American cars.

That may seem an unfair list: Carter has been more receptive to many European concerns than his Republican predecessors were. He strongly supports the trade liberalization talks in Geneva, and in spite of his own twinges of protectionism, is still inclined to be a free trader. He resisted domestic demands to cut down on shoe imports and says he will do the same with textiles. On the question of foreign cars, he hopes that promise of voluntary restraint by exporters will make legislative barriers unnecessary.

Open to Ideas

In dealing with developing countries, Carter appears less of a confrontationist than Dr. Kissinger, and more open to European ideas. He is prepared to accept some form of common fund to stabilise commodity prices, an issue which the Republicans repeatedly reject. He is ready to finance greater aid flows through the international institutions.

Carter's emphasis on energy conservation has been broadly welcomed abroad in spite of the irritating small print about foreign cars. Instead of the chauvinistic tone of "Protect Independence," as trumpeted by Presidents Nixon and Ford, Carter has realized that the central American energy problem is not self-sufficiency and more production, but interdependence and less consumption.

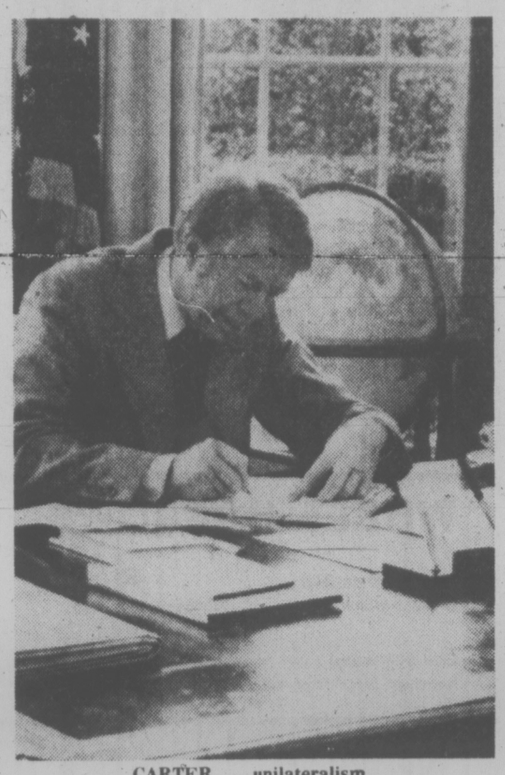

CARTER . . . unilateralism

Not united

It is also true that there is no united European view on the content of many of Carter's policy pronouncements. There are hawks as well as doves in Europe, and Carter's tougher stance towards the Russians no doubt has won him numerous admirers. His about-face on the tax rebate and his economic recovery program may upset Britain and Italy, but it pleases West Germany and Japan.

Carter's optimistic and upbeat tone also stood him in good stead this week. His sense of intellectual indebtedness to Europe and the gracious noises he made all weekend about his "eagerness to learn" charmed his listeners more tha Dr. Kissinger's pessimistic pronouncements about Europe having gone soft. The flattering (and flattered) consensus may soon be that that old European intellectual understood Europe less well than the new boy from the Deep South.

In short, President Carter had a lot going for him on his London trip. Yet the essential question was the same as it president abroad How far would he succumb to the he succumb to the "unilateralism" which is the overriding temptation of the White House? Would he treat his allies like some toothless Congress, an irritating and parochial group which, unlike Congress, cannot vote?

So far, the main riddle about Jimmy Carter seems to be his substance, not his style. We thought we knew how he did things, though we never quite knew what he really believed. But the more we see of him in government (and discover thereby that he is a moderate conservative), the more we need to know about his style and his sticking points. As the lofty club embraced him rather edgily last weekend, the nagging doubt may no longer be "Jimmy who?" or even "Jimmy what?", but "Jimmy how?" and "Jimmy when?"

Manchester Guardian

NIXON . . . 'tell all and get rich'

The Celebrity Conquers All

By PETER BLACK
Manchester Guardian

A justifiable case for buying the Nixon memoirs as confided to David Frost would be that although he brought disgrace on his office, the enormous height of his office makes his story interesting historically. A similar case could be provided, and certainly will be if it is ever necessary, to justify publishing the memoirs of the IRA leaders or the terrorist Carlos.

What impressed me was the manner of the BBC's presentation in last week's Radio Times of its trailer for the series. The blurb described the "retired" Nixon as "controversial." "Retired" blurs slightly the fact that the was forced to resign. "Controversial" raises a thought that perhaps his disgrace is open to controversy. Nor did this week's cover, showing an ambiguous cartoon of the two men, happen by chance. It can be taken as sardonic mockery, or as good-humoured joking, according to how the reader interprets it; and can serve either way as a reply to readers' letters as (A) attacking the BBC for buying Nixon or (B) praising it for giving him a leg up.

It is not fair to impugn people's motives, but they can be presumed to want the effect of their actions. Since Nixon is an important commerclal property, about to join Harold Macmillan, Lord Montgomery, Lord Louis Mountbatten, and other great men, as the subject of a TV series, it is reasonable that the purchaser should wish to clean him up as far as it can be done.

Ever since the Munich Olympics the thought has worried me that television has become so huge and interlocked that ordinary standards of human behaviour cannot be applied to it. The human response to the murder of the Israeli team would have been to abandon the games. The complexity and expense of dismantling the TV structure made it impossible. In the same way moral standards, as a kind of screening, are harder to apply now that **everything** that happens is part of the great communication. Achievement, merit, failure, shame, are irrelevant. Celebrity is the the thing.

Old fogies will recall that times were when a disgraced person withdrew entirely into private life, or joined the army as a ranker under an assumed name, or blew his brains out, or became a remittance man, or joined some religious order. "Richard is no more. Pray for the soul of Brother Agnellus." Television has added a new option, "Tell all, and get rich."

The dilemma is that almost everybody wants to hear Nixon's story of how he did it, but thinks he shouldn't get rich out of telling it. As these things are irreconcilable, TV (and journalism in general) has had to adapt its definition of disgrace, disgrace being the point past which a person's memoirs are not purchasable or puffable. A person is held not to be disgraced if the intention of his acts was to make money, or to retain political power; and acts on behalf of some political aims are not absolutely despicable, even when they lead to direct physical violence. The Black Panther literary manager would have a hard time selling his life story, but it often seems to me when reading about them in the papers that to terrorists a kind of ghastly chic, a fashionable quality, is conceded.

London Town Is Falling Down

By CHRISTOPHER SWEENEY

Given the chance, London could witness perhaps the greates exodus of modern times — half the population according to a new survey, want to call in the pantechnicons and roar off to suburbia and beyond.

Indeed, despite the plans and grandiose projects, virtually nobody wants to live in the inner city. For Londoners it is a disaster area — lonely, dirty and inconvenient. Nearly half think it is too dangerous to go out alone at night.

The survey, commissioned by Thames Televison from Research Surveys of Great Britain, so flatly contradicts the outsider's view of London that tourists must wonder whether they are in the right town.

London is not, as the gaudy tourist posters used to say, "a city for people." Most of the natives apparently dislike it almost as much as they dislike the people who run it.

Three-quarters of those questioned felt that they have no chance to influence the planners and bureaucrats — though the majority are very ill-informed on what is being decided for them. But they do know — or claim to — that things are getting worse, the majority say that London is not as good a place to live in as it used to be.

The general picture emerging from the survey is that inner London is regarded by the natives as a sort of giant Wormwood Scrubs — a dismal place to escape from, where accommodation is lousy and the future bleak.

The survey was published as a forerunner to a Thames Televison series. Considering the initial research results, it is rather oddly titled London Looks Forward. It coincides with the publication of an exhaustive analysis of the capital, London: the Heartless City, by the writer on urban problems, David Wilcox. He says that the next few years will determine whether London goes the American way to social conflict and urban decay.

The complaints about the city centred predictably on accommodation shortages, bad transport, noise, and dirty roads. Seventy per cent of Londoners felt that it was now more difficult to move around the city than a few years ago. Over 30 per cent added that they were using public transport less now — because of the high fares.

The desire to flee, so evident from the survey, has been a noticeable aspect of London life for more than a decade. By 1991, according to latest predictions, London should have a population of 5.7 millions (compared with 8 millions 1961).

According to Professor Peter Hall, of Reading University, the hub of the problem too often has been clumsy, ponderous and illogical urban planning. "It appears to have been amazingly myopic. It ran after fashionable hares rather than making a deep analysis of the problems and the alternative ways of solving them," he observes.

The most depressing aspect of this insider's view of London is the seemingly intractable question of loneliness. This was reflected heavily in the survey. It was strongest among single people in their twenties and early thirties (94 per cent) and among pensioners (60 per cent).

Along with all this apparent despondency, Londoners also appear somewhat masochistic. After criticising most aspects of life in the capital, 64 per cent added that they were still proud of the city and considered themselves true Londoners, however embattled.

Manchester Guardian

Mrs. Schlafly's Crusade

By JOSEPH LELYVELD
New York Times

PALM BEACH, Fla.—Fred Schlafly should be given his due as the man who made possible the movement that for two years now has battled the Equal Rights Amendment to a virtual standstill. E.R.A. would have been ratified months ago if only he had kept his wife and the mother of his six children at home in Alton, Ill., in her place.

Instead, Phyllis Schlafly has been permitted to roam the land, arousing citizens who hold to the view that the foundation of society is a family unit in which the husband is recognized as head of the household and the wife is relegated to a cherished but subordinate role as his helpmate. Mrs. Schlafly is not your everyday, run-of-the-shopping-mall helpmate. She routinely mentions in interviews that she breast-fed each of her six children. But it's also true that she first ran for Congress almost as soon as her eldest was weaned and that she has been continuously active as a polemicist and organizer in right-wing politics ever since. By now, she has become one of the most relentless and accomplished platform debaters of any gender to be found on any side of any issue anywhere. In fact, Phyllis Schlafly has become everything the supporters of E.R.A. think a woman should be, except right — by their lights — on the issues.

★ ★ ★

"My husband lets me do what I want to do," she said between stops on a campaign swing through South Carolina and Florida, the battlegrounds on which E.R.A. is currently being contested. "Why, if these women's libbers were nice to their husbands, their husbands would let them do what they want to do, too. They just don't want to be nice," she exulted with sudden ladylike giggles that made her shoulders flounce. "They want to be ugly."

The nub of the argument over E.R.A. may be here, tangled in questions of whether women should have to be nicer than men and when they should have to be nice. Phyllis Schlafly argues that E.R.A. would force them to be nice to their husbands if they want to stay out of the job market and maintain their status as homemakers. Its supporters say it relieves them of any need to be nice in order to make their own choices. The fact is that wives are not waiting for the state legislatures to settle the mutual obligations of the sexes: They are surging into the job market in astonishing numbers, blurring established roles as they go. If a woman stays home, parks her kids in front of the tube and pops a frozen pizza in the oven, is she a homemaker defending family values? If she comes home from an office and bakes bread, is she not a homemaker? E.R.A. says the definitions of sexual roles are private matters outside the purview of the Constitution: You're on your own. To those who believe sexual roles are fixed and immutable, E.R.A. is an assault.

★ ★ ★

Several hundred such citizens were standing on the windswept steps of the South Carolina Capitol in Columbia, thrusting hand-lettered posters with Biblical quotations toward the minicams of the local TV stations as they waited for Mrs. Schlafly's call to arms. "Every wise woman buildeth her house: But the foolish plucketh it down with her hands — Proverbs 14:1," one of the posters proclaimed.

Her purse dangling from the crook of her left arm, her upswept blond hair perfectly in place despite the wind, Mrs. Schlafly lashed away at the amendment, which was, she said, an "assault" on the family and the whole social structure. E.R.A. offered women no advantages, she insisted; it would nullify the advantages they already had, chiefly their "right" not to be drafted and sent into combat. "We believe in treating people differenly when, in fact, they are different," she said. Witness the poor and the old. Witness women.

A couple of hours later, she was standing in front of a polished brass rail in the chamber of the South Carolina Senate, testifying on the moral mischief that E.R.A. could incite. If you listened carefully, it was never Phyllis Schlafly herself who was prophesying that homosexuals would be allowed to marry, that Social Security taxes would double for husbands whose wives stay home, that seminaries would be forced to take women, or that public restrooms would go coed. Always there was someone else to quote; usually a supporter of the amendment.

★ ★ ★

"The majority of people I debate," she remarked on the plane to Florida, "will say, 'What's wrong with coed toilets? They don't know why they're losing. They can't figure it out. It's stupid.'" The ice in her plastic cup of Fresca jiggled as she laughed.

We landed in Miami and I drove up to Palm Beach, listening on the way to a radio talk show in which high-school girls from single-parent families were encouraged to discuss their feelings about their mothers' sexual affairs. It made the question of a woman's proper place sound like something out of another epoch altogether. Helped along by insinuating questions from the moderator, the girls came to the conclusion that adults were hypocritical about sex, pleading the cause of virginity while hungering for companionship themselves. Why, these mothers, it developed, had not even leveled with their daughters about their own premarital experiences. There was a lot of talk about "honesty" in the program and, as I proceeded up the highway, I felt a response rising in me that I can identify only as indignation. It was as if a parent were simply an older roommate. The very concept of parenthood seemed to be in question. Suddenly I could grasp the anxieties and fears that move the crowds that turn out for Mrs. Schlafly. I felt a rush of sympathy for people who demonstrate on behalf of families. Or against talk shows.

★ ★ ★

The problem, I realize after switching off the radio, is finding someone to blame besides ourselves. You can argue that the family in America is collapsing. But if families are collapsing in the absence of the Equal Rights Amendment, how can it be shown that the Equal Rights Amendment will hasten their collapse? The issue isn't women staying home or going into the world; it's knowing what we're supposed to do when we're face to face. The Stop-E.R.A. crowd has reason to be upset. But E.R.A. is not the reason.

Still, to many of its opponents, E.R.A. spells errant sex. "Mrs. Schlafly," a woman asked in a question period that night in the Palm Beach movie theatre, "wouldn't you say that the majority of these so-called females who are for E.R.A. are AC-DC or lesbians who are naturally very loud, very vociferous, very wealthy? I mean, they are backed by the media. And unisex . . ." The woman was overcome by verbal smog and the question trailed off. Mrs. Schlafly deflected it deftly. It was a recapitulation of some of the themes of her movement, but it was too bald and incoherent; it was, in fact, embarrassing. "Human motivation is a very complex thing," she began.

That's what the supporters of E.R.A. have been trying to say: that it's not going to get any simpler. If Mrs. Schlafly is successful and E.R.A. loses, the trend in the law to equal opportunities for women may be slowed or even halted. But weak families won't get any stronger and stronger families won't get any weaker; and what's blurring now won't suddenly come into focus.

ALTA. TO JOBLESS: STAY AWAY

EDMONTON (CP) — Alberta is not going to maintain its low unemployment rate if people from other parts of Canada continue to come to the province, Premier Peter Lougheed said Thursday.

He told the Legislature the government viewed with deep concern the matter of unemployment and said the low rate — Alberta's jobless figure is 4.3 per cent — could not be continued if the Canadian economy continues to be depressed.

Lougheed said in an interview that nothing could be done in the way of affirmative action except ask Manpower offices to ensure that people coming to Alberta had sought-after skills and the unskilled were discouraged.

"I anticipate by this fall the problem will get quite acute and, as a result of that, Albertans resident here for some period of time who do not possess skills, will have an even greater difficulty on an unemployment basis," he said.

"I think people are coming on their own with the false expectation that without a skill the booming economy in Alberta would provide them with a better job opportunity than exists in other provinces."

Lougheed said there was nothing the province could do to restrict people coming — it is the jurisdiction of the federal government.

Boilermakers Really Hurting

Victoria members of the Boilermakers Union, faced with a 36-per-cent unemployment rate in their ranks, told their story today at an unemployment conference in Vancouver.

Attending the conference, organized by the B.C. Federation of Labor, were Neil Hindle, former busines agent, and David Higgins, union delegate to the Victoria Labor Council.

Also at the conference of union representatives were Council president John Schibli and secretary Larry Ryan.

The representatives of 450 union locals affiliated with the federation were invited to the meeting to discuss the effects of unemployment on their members.

They will asses the unemployment situation and consider ways to persuade provincial and federal governments to alleviate the situation.

Hindle said an immediate short-term pogram is needed to alleviate unemployment locally and give the Gretaer Victoria economy a shot in the arm, particularly the shipyard industry.

He said 26 per cent of the members of the Boilermakers Union are out of work and 10 per cent of them have left the city to seek work in Alberta.

OWEN TO REVIEW AIR CADET SQUADRON

Lieutenant-Governor Walter Owen will be the reviewing officer at the 8? (Pacific) Royal Canadian Air Cadets Squadron's annual inspection 7:30 p.m. Monday in the Bay Street Armory.

It will be the 35th annual inspection for the squadron, which is the largest in British Columbia.

Following the ceremony there will be displays of drill, photgraphy, precision band marching, as well as static exhibits.

Among the awards to be presented will be a citation to the squadron for its fund-raising work for the Heart Fund.

Featured in the displays will be the Bowditch Trophy for leadership in first aid. Sgt. Debbie Harford is the first female cadet to lead a winning team.

The girls' drill team has won the Clarke Rose Bowl for top B.C. cadette drill team this year while the boys' drill team beat out all other Vancouver Island squadrons.

The inspection is open to the general public.

U.S. Rejects Trade

WASHINGTON (AP) — Counteracting U.S. Senate committee action, the House of Representatives voted Thursday to prohibit U.S. trade with or aid to Cuba. The House voted 288-119 to prohibit aid or trade with either Cuba or Vietnam. The Senate voted Tuesday to lift part of foreign relations committee the U.S. trade embargo against Cuba.

COLONY
BAR B QUE
BEEF RIBS
4-15 3.95
COACHLIGHT ROOM

Pharmacare Plan Well Received

Reaction was generally favorable Thursday to a new universal Pharmacare program announced earlier by Premier Bill Bennett.

The program, effective June 1, will reimburse 80 per cent of all annual drugs expenses over $100 for most people and families.

Drugs for the elderly, handicapped and chronically ill will be fully paid for by the program.

Previously, the Pharmacare program covered only the elderly, handicapped, nursing home residents and eligible welfare recipients.

Norman Levi, former New Democratic Party human resources minister, said he is glad no deductible will be charged for senior citizens, but said he had hoped the deductible for other British Columbians would be only $75, instead of $100.

Liberal leader Gordon Gibson said the free drugs for senior citizens is a good thing, but "for those under 65 years of age, the program does not amount to much."

He said Bennett's assertion that the opposition instilled fear in the elderly by raising the prospect they would have to pay for drugs under the new scheme is incorrect.

"The Socreds were the ones responsible for the fear instilled in elderly citizens," he said. "I challenge the premier to state publicly that his government was never considering such a move."

Frank Archer, executive coordinator for the B.C. Pharmacists Society, said the plan would be easier for pharmacist to administer than some of the previous proposals would have been.

"Any assistance will be of great help," said T. W. Meredith, of the B.C. Epilepsy Society.

"Many people with epilepsy have medical bills exceeding $100 a month and 95 per cent have to pay these bills for life."

Bob Smith, executive-director of the Canadian Arthritis and Rheumatism Society, said the move is a step in the right direction.

SATURDAY IS
BUTTON BLITZ
DAY
Victorian Days 1977
YOUR 50 CENTS KEEPS THE EXCITEMENT GOING
Members of the Victorian Celebrations Society will be covering the Greater Victoria Area.
Victorian Celebrations Society
613 Pandora Ave.

Buckerfield's
GARDEN SPECIALS
FROM
THE STORE WITH
MORE FOR YOUR GARDEN

ROSES
½ PRICE
STILL A GOOD SELECTION

GERANIUMS
3 per tray. Reg. 1.49. SPECIAL 1.19

FUCHSIAS—LARGE PLANTS
Great for hanging baskets and planters.
2-gal. pots. Reg. 3.95 ea. SPECIAL 2.95

FUCHSIAS-3" POTS
Reg. 89¢ ea. SPECIAL 69¢ ea.

MUMS
Disbuds and Cushion. Good value at only 49¢ ea.

AFRICAN VIOLET SHOW
MAY 14th
10 a.m.-6 p.m. 941 PANDORA

SPECIALS MAY 13th-16th

POTTING SOIL
40-lb. bag
Reg. 3.00
SPECIAL 2.19

VALGANIC
5-4-0
Organic. Will not burn.
40-lb. bag
Reg. 5.75
SPECIAL 4.69

AMMONIUM SULPHATE
21-0-0
For green summer lawns.
50-lb. bag
Reg. 4.10
SPECIAL 3.19

SMALL PAK FERTILIZERS
A wide range of varieties.
Reg. 1.95 ea.
SPECIAL 1.49 ea.

Buckerfield's LIMITED
'the growing people'
5-13
VICTORIA STORE
506 PANDORA
LOTS OF FREE PARKING
(OFF FISGARD)
OPEN 8:30-5:30—PERSONAL SHOPPING

West Fraser
Building Supplies Ltd
CHARGEX
2000 GOVERNMENT ST. 382-7261

PATIO DOOR
6'x6'8" White Aluminum Patio Doors for your Sundeck, Patio or Shade Deck. WHILE STOCKS LAST
126.00

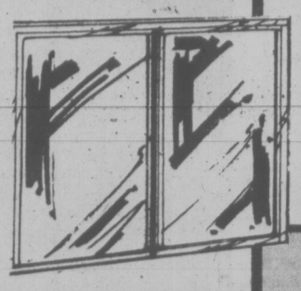

CONCRETE MIX
1.79 per bag

MORTAR MIX
1.79 per bag

WHEEL BARROWS
Home and garden wheel barrow 15.97
Erie 904 wood handles, large tray 34.67

GARDEN TOOLS
Pistol Hose Nozzle 1.77
Pruning Shears 2.77
12' Tree Pruner 16.77
Bamboo Rake 3.17
Turf Edger 3.77
Spading Fork 7.27

SPINDLES
Interior and Exterior
2"x2"x36" Colonial 1.87
2"x2"x36" Med. 1.87
3"x3"x36" Colonial 2.66
3"x3"x36" Med. 2.66

STIPPLE DECORATOR CEILING TILE
7.44
32 sq. ft. ctn.

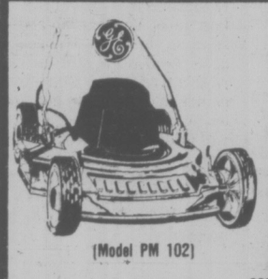

18" ELECTRIC LAWN MOWER
109.79
(Model PM 102)
COMPLETE WITH GRASS CATCHER
G.E.'s exciting power + Plus feature provides that added surge (20% more power) to glide through tough, heavy grass. Features like the recessed off-power-power + Plus thumb switch, 7-position wheel height adjusters and fully folding chrome handle make this G.E. mower a popular buy!

SUNWORTHY WALL PAPER
60 patterns to choose from
1/3 OFF REGULAR PRICES

GARDEN HAND TOOLS
Fork, cultivator, weeder. YOUR CHOICE 89¢ ea.

Super Tone LATEX Fence Stain
Red, Green, Brown
4.22 gal.

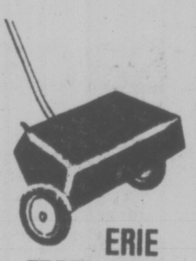

ERIE FERTILIZER SPREADER
Gravity-Feed
11.44
(WHILE STOCK LASTS)

SAT. ONLY WHILE STOCK LASTS
NO DEALERS PLEASE
4 cu. ft. PEAT MOSS
4.77 bale

POSH
6-8-6 (ONLY) PLANT FOOD
NO DEALERS PLEASE
3.66
SATURDAY ONLY WHILE STOCK LASTS

POLYETHYLENE
CLEAR, 500 SQ. FT. ROLL 3.49

FORMICA
PLASTIC LAMINATE
11 Patterns
Your choice per 4'x8' sheet 15.99

CANADIAN FIR PLYWOOD

	1/4"	5/16"	3/8"	1/2"	5/8"	3/4"
Good 2-Sides	13.29	—	—	16.89	—	20.79
Good 1-Side	9.39	—	12.49	14.69	16.89	17.79
Sanded D-Grade	7.49	—	9.29	10.89	11.89	13.89
Unsanded D-Grade	—	5.89	6.79	8.89	10.89	13.39
Std. Sheathing	—	6.86	7.86	10.69	12.69	15.29
Sel. Sheathing	—	7.89	8.79	10.97	12.97	15.87
Std. T & G.	—	—	—	10.37	12.97	15.87
Sel. T & G	—	—		11.87	13.97	16.67

DIMENSION LUMBER

	8-Ft.	10-Ft.	12-Ft.	14-Ft.	16-Ft.	18-Ft.	20-Ft.
2x4	1.56	1.94	2.36	2.74	3.13	3.54	3.92
2x6	2.36	2.96	3.55	4.14	4.73	5.32	5.92
2x8	2.98	3.75	4.51	5.24	5.98	6.76	7.50
2x10	5.26	6.12	7.38	8.59	9.81	10.97	12.28
2x12	6.03	7.54	8.98	10.55	11.98	13.57	14.97

2"x4" ECONO STUDS
32¢ ea.
WHILE STOCK LASTS

CONVENIENT LOCATIONS THROUGHOUT B.C.

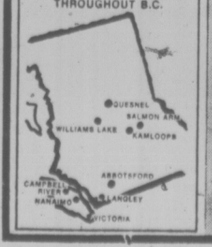

Continues 'til May 21st
West Fraser
Building Supplies Ltd
CHARGEX
2000 GOVERNMENT
382-7261
5-13

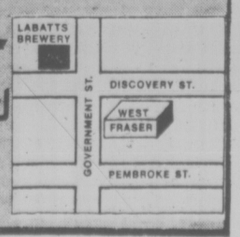

Financial Frustration Ends as Centre Opens

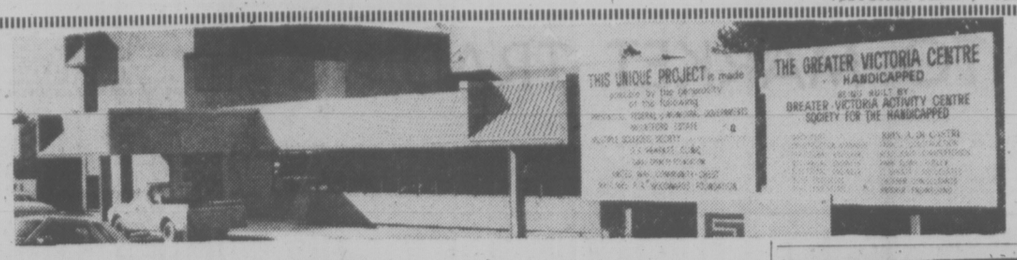

Exterior View Of the New Garth Homer Centre

—John McKay photos

By PAT DUFOUR
Times Staff

After years of fund-raising and financial setbacks the Garth Homer Achievement Centre for the Handicapped on Darwin is open for business.

The Arbutus Crafts began operating in the new building Thursday and on Wednesday hosted 200 volunteers at a luncheon.

The public has been invited to the official opening at 2:30 p.m. Sunday and executive director George Bate expects at least 500.

The centre was a hive of activity Wednesday as workers and volunteers prepared the building for Sunday.

Members of the Victoria Lapidary and Mineral Society were putting into place $10,000 of equipment they've donated to the centre. Bate explained volunteers from the society will teach lapidary at the centre day and night.

"This centre is unique in Canada, indeed in North America," Bate said. "The centre is going to be an independent living centre and lapidary is one busienss that is lucrative and can well be done in the home."

Multiple sclerosis patients will use the centre within 10 days at the latest and the Victoria Society for the Rehabilitation of Handicapped Persons also plans to close its Government Street headquarters and move to the centre.

"We are negotiating a pilot project for mentally retarded teenagers and young adults," he said. "We will be teaching them to use the public transit system, read signs, make change . . . that sort of thing."

Another program for males and females who are physically disabled, mentally retarded or mental health patients will provide janitorial training.

"It's a six-month training program that will help them to go into industry as custodians at full salaries," Bates said.

To get them used to normal working hours, the course will be held between 3:30 and 10:30 p.m. each day. The course, to start within three weeks, will also give training in the use of the public transit system.

"We've got to get these people away from being dependent on other people," Bate said.

Another program moving to the centre is the adult school for graduates of the George Pearkes Clinic for Handicapped Children, now held in a church basement.

While the centre's prime function is to serve the handicapped, Bate stressed it will also be used by other members of the community.

As an example, elderly citizens living in the nearby Battin-Fielding complex have arranged to hold their spring strawberry social at the centre.

In addition, Saanich's recreation department is considering using the centre for some programs.

Bate said when the centre was in the initial planning stages, there were at least 1,200 known handicapped people in Greater Victoria.

He estimates the figure is much higher.

"We hope within 18 months that we'll be screaming for space," he said. "We're going to give it a hell of a good try, anyway."

Arbutus craft workers in silkscreen shop

Weaving by Arbutus employees

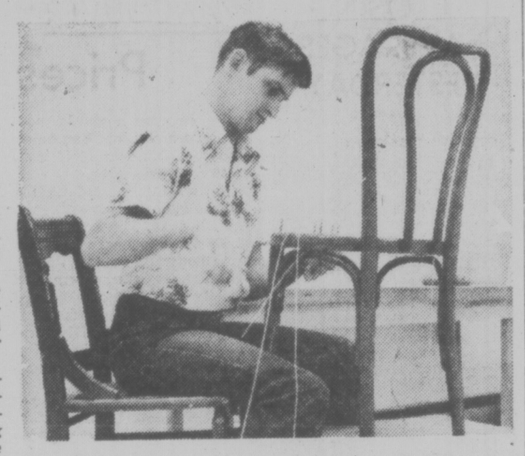

Caning chairs in new workshop

SHE STEPPED OUT OF A JOB

MONDENA, Italy (CP) — Beautiful Italian Bianca Farenzi has been fired — for winning a dance contest here. She took time off work, saying she had arthritis. But when she stepped up to received first prize from one of the judges she found he was her boss.

APPRAISERS

We would like to establish an independent appraisal department in the Centre. If you are an accredited appraiser and would like to work in a Real Estate atmosphere (without brokerage), I would very much like to discuss the situation with you. Inquiries also welcome from any existing Appraisal Company who would like to relocate its business in a modern building with lots of parking and a central location.
Please call in confidence:

John O. Hicks, F.R.I., R.I. (B.C.), N.P.
Real Estate Service Centre
1001 Cloverdale Avenue
Victoria, B.C.
Telephone: 388-6161
5-13

CAMOSUN COLLEGE
FALL SEMESTER '77

If you are planning to attend Camosun in the Fall Semester, you should visit the College Counselling/Admissions Centre for pre-planning in the next 4 weeks. The Centre is open:

MON.-FRI. 9:00 a.m.-4:30 p.m.
Evening Hours in effect:
MAY 16-JUNE 8 — TUES. & WED. 4:30-8 P.M.
Counselling Admissions Centre,
Camosun College,
1950 Lansdowne Road,
Victoria, B.C. V8P 5J2
592-1281, local 241
5-13

School District No. 86, Creston Kaslo
PRINCIPAL
Prince Charles Secondary School

The Board of School Trustees is seeking an experienced administrator to provide leadership for this school of 950 pupils with a present staff of 52.

Located in the town of Creston, the school serves all secondary students in the south end of the school district.

Minimum qualifications for a successful applicant will be a professional certificate, administrative experience at the secondary level, and demonstrated leadership qualities.

Salary is determined by the applicant's placement on scale plus an administrative allowance.

Further details about the school and community may be obtained by contacting the district superintendent of schools, (428-2217) or the present principal, Mr. A. Fletcher (428-2274).

Applications should include references, experience, superintendent's reports if available, and a brief statement of educational goals and philosophies.

Applications MUST be in Creston by Saturday, May 28, 1977.

Forward applications to:

L. B. Beduz, District Superintendent of Schools
Box 1640
Creston, B.C. V0B 1G0

UNIFORMS

WHY BUY WHEN WE SUPPLY

Mr. Jack Ledger
Sales Manager

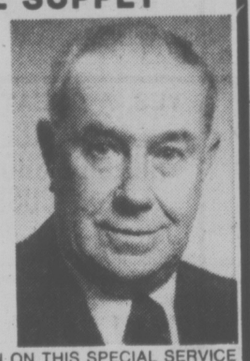

★ COVERALLS
★ UNIFORMS
★ SHOP COATS
★ SMOCKS
★ COUNTER COATS
★ PANTS ★ SHIRTS
★ JACKETS ★ SLACKS
★ SHOP TOWELS
★ FENDER COVERS
★ DOOR MATS
★ DUST CONTROL MOPS
★ EXECUTIVE BLAZERS

FOR MORE INFORMATION ON THIS SPECIAL SERVICE CALL JACK AND HE WILL ANSWER YOUR MANY QUESTIONS, WHETHER RELATED TO INDUSTRY OR BUSINESS.

Apparelimage
DISTINCTIVE CLOTHING FOR BUSINESS AND INDUSTRY
ANOTHER SERVICE OF INDIVIDUAL DRY CLEANERS
1602 FORT at OAK BAY JUNCTION
595-4141

NORTH ISLAND COLLEGE
INVITES APPLICATIONS FOR THE FOLLOWING POSITIONS:

1. Director — Campbell River Centre
This position carries the responsibilities of assessing the educational needs of the community, programme facilitation and evaluation.
Salary 1977/78 $24,000 (12-month contract)
Starting Date — August 1, 1977

2. Programme Co-ordinator
Responsible for developing an integrated programme of Basic Study Skills, High School Completion and College Preparation throughout the College area.
Salary 1977/78 $20,000 (12-month contract)
Starting Date — August 1, 1977

3. Instructors — Campbell River, Courtenay and Port Alberni
The successful candidate will be required to instruct adults at both a precollege and first-year university level, utilizing a combination of "standard class," open individualized learning laboratory and tutorial modes. The willingness and ability to instruct in more than one subject area or discipline will be an asset; a master's degree is preferred.
Salary 1977/78 $19,000 (12-month contract)
Starting Date — August 1, 1977

NORTH ISLAND COLLEGE is committed to a concept of distributed educational services throughout Northern Vancouver Island, the Islands and the contiguous mainland. Applicants should be able to demonstrate a personal commitment to the philosophy of a comprehensive, decentralized, community-based, open access college using a combination of standard class and individualized instructional materials and methods.

APPLICATIONS:
1. Complete resume with details of qualifications and experience
2. Copies of Official Transcripts
3. Three referees who may be contacted.

Applications must be received before 5:00 p.m., Tuesday, May 31st, 1977.

Apply to: **Principal**
North Island College
1413 Island Highway
Campbell River, B.C.
V9W 2E4

A nest worth feathering

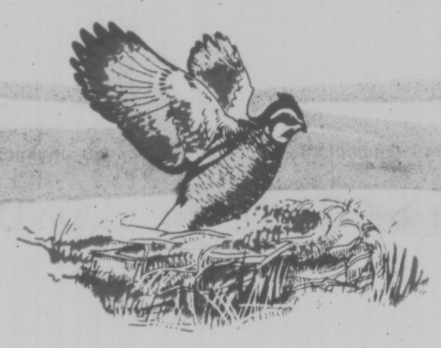

We live at Oakdale Estate on 4 acres of ground surrounding 50 quality condominium homes. All offer fantastic hill top views. The large two-bedroom suites contain many extra features including circulation fireplaces and covered parking. Oakdale Estate is very close to the library, shopping centres, bus, and recreation facilities.

Priced from $49,900

Landmark Properties
3960 Cedar Hill Road
at McKenzie
386-6762

Oakdale Estate
3960 Cedar Hill Road

OPEN:
MON.-FRI. 1:30 p.m. to 8 p.m.
SAT.-SUN. 1:00 p.m. to 5 p.m.

I Didn't Know That BUT IT'S TRUE
HASTINGS
APPLIANCE PARTS and SERVICE CO.
2100 DOUGLAS ST. 386-7734
2006 OAK BAY AVE. 598-3011

These are some of the things we service:

GARBURATORS I.S.E. and Waste King	WASHERS REFRIGERATORS RANGES DRYERS Admiral Amana Frigidaire Speed Queen Hoover G.E. Whirlpool Viking Inglis	VACUUMS Kirby Compact Filter Queen Hoover Kenmore Beycrest Viking Eureka and your make Bags, Belts, Brushes, Hoses, Tools	COMMERCIAL VACUUMS Pullman Black & Decker Tornado Advance Dustbane Premier Hoover	TOOLS Black & Decker	SMALL APPLIANCES Irons Kettles Fry Pans Toasters Mixers Waffle Irons Heaters Hot Plates Lamps etc., etc.
DISHWASHERS Admiral Amana Roper Frigidiare Inglis Waste King			PULLMAN BUILT-IN SYSTEMS	LAWN MOWERS Electric Black & Decker G.E. Sunbeam	

5-13 TRY US FOR ANYTHING!

LET'S "Talk" TRUCKS

Talk about SELECTION. OVER 100 BRAND NEW FORD TRUCKS IN STOCK NOW AT PETER POLLEN FORD.

FORD TRUCKS

1977 FORD F100 FLARESIDE PICKUP
DEMONSTRATOR Stock No. 6121
351 C.I.D. V-8 engine, custom decor group, gauges, deluxe seat belts, automatic transmission, power steering, power brakes, locking gas cap, sliding rear window, radio, tinted glass, mag wheel covers, rear bumper, pin stripes. L78x15 tires.

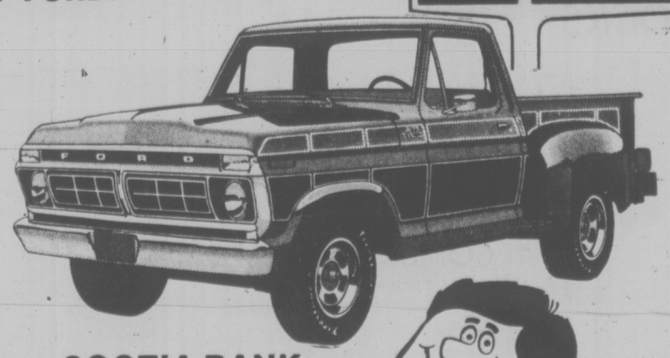

SALE PRICE
$5250

SCOTIA BANK FINANCING

TEST THE REST.... THEN BUY THE BEST

PETER POLLEN FORD SALES
YATES AT COOK 384-1144
5-13

peter pollen ford
1060 YATES
384-1144
(D.L. 745A)

TORONTO MARKET TRADING

In addition to Canadian Press stock reports, bond and mutual fund prices, market quotations also are supplied by the following firms or agencies: Investment Dealers' Association of Canada, Richardson Securities, Royal Bank of Canada, Pemberton Securities, A. E. Ames & Co., Annett Mackay Ltd., Bongard Leslie & Co. Ltd., Midland Doherty Ltd. and Vancouver Stock Exchange.

TORONTO 1:40 P.M. STOCKS
Distributed by CP
Toronto Stock Exchange—May 13

Quotations in cents unless marked $. z—Odd lot. xd—Ex-dividend. xr—Ex-rights. xw—Ex-warrants. Net change is from previous board-lot closing sale.

Stock	Sales A	Sales and B	High	Low	1:40 p.m.	Net Ch'ge
Abitibi	1060	$10¼	10⅛	10¼	+ ⅛	
Abitibi 10	910	$55⅞	55¾	55¾	— ¼	
Acklnd 2p	100	$11¼	11¼	11¼	+ ¼	
Acme Gas	5000	5	5	5		
Afton Min	700	$7½	7½	7½		
Agnico E	200	$6	6	6	— ⅛	
Agra Ind A	500	$5½	5⅛	5½	+ ⅛	
Albany	2500	38	36½	36½	— 1½	
Alt Energy	1375	$13⅛	13¼	13¼	— ¼	
Alta Gas A	15500	$14	14	14		
Alta G E p	100	$24¾	24¾	24¾	— ¼	
Alta G F	490	$28½	28½	28½		
Alta G 9.7p	700	$29	28⅞	28⅞		
Alta Nat	225	$34½	34½	34½		
Alcan	8080	$30⅛	29⅞	30	+ ⅛	
Algo Cent	200	$12¾	12¾	12¾		
Algoma St	1292	$17	16⅞	16⅞	— ⅛	
AStel p	900	$27⅛	27⅛	27⅛	+ ⅛	
All-Can B	2700	320	315	320	+10	
Allarco Dv	700	$14⅛	14⅛	14⅛	— ⅛	
Alliance B	400	390	390	390		
Alminex	5290	$9⅞	9	9¼	+ ⅛	
Alumin 4 pr	100	$15	15	15		
Alum 3rd p	200	$28⅞	28⅞	28⅞		
Am Bonza	2700	$12⅞	12⅞	12⅞	— ⅛	
Am Eagle	1000	41	41	41	— 1	
Am Leduc	4000	7½	7½	7½		
Ang CT 4½	200	$26½	26½	26½		
Anthes C p	25	60	60	60		
Aquitaine	130	$15⅞	15⅞	15⅞		
Args 260 p	26	$31⅛	31⅛	31⅛		
Asamera	1400	$13¾	13½	13¾	+ ⅛	
Asbestos	1350	$24¼	24	24¼	+ ⅛	
Atco A	2550	$17½	17⅛	17½	+ ⅛	
BC Sugar A	450	$25½	25½	25½	+ ⅛	
BP Can	1980	$12¼	12⅛	12⅛		
Bad Boy	2100	241	236	236	— 4	
Banister C	600	$11½	11½	11½		
Bank Mtl	5120	$14⅛	14¼	14⅛		
Bank N S	4180	$18⅛	18⅛	18¼		
Bankeno	800	144	144	144	+ 1	
Baton B	1300	$8⅞	8¼	8⅛	— ⅛	
Bell Canad	23867	$50¼	50	50¼	+ ¼	
Bell D pr	775	$50¼	50⅛	50¼		
Bell 2.28	1550	$27⅛	27⅛	27⅛		
Bell 1.80	600	$22	21⅞	22		
Bell Can W	54100	$5⅛	485	5	+15	
Beth Cop A	250	$13⅛	13⅛	13⅛		
Bi Hawk	2200	16	16	16	— ¼	
Blakwod A	500	375	370	375	+ 5	
Block Bros	200	$6⅝	6⅝	6⅝	— ⅛	
Bomac A	500	$5¼	5¼	5¼	+ ¼	
Bovis Cor	z284	75	60	62		
Bow Valy	830	17	17	17		
Bralor Res	350	340	340	340		
Bramalea	175	6⅛	6⅛	6⅛		
Brascan A	10911	$12⅛	12	12		
Brascan B	250	$11¼	11¼	11¼		
Brsch B pr	200	$26½	26½	26½	— ⅛	
Brenda M	1500	$9⅝	9½	9⅝		
Bridger	10237	$8⅝	8½	8⅝		
BC Phone	616	$13¾	13¼	13¾	+ ⅛	
BCPh 4½ p	210	$50¼	50¼	50¼		
BCPh 4¾ p	100	58	58	58	+ 3	
BCPh 4.84	220	16	16	16		
BCP 10.16 p	1910	$29⅛	29½	29⅛	— ⅛	
BCP 2.32 p	218	$29½	29½	29½		
Budd Auto	100	6¾	6¾	6¾		
Budd A w	615	152	150	150	— 2	
Burns Fds	200	$9⅞	9⅛	9⅛	— ⅛	
Bushnell	43250	6⅞	6⅛	6⅞	— ⅛	
C						
CFCN	200	$11¼	11¼	11¼		
Cad Fry	100	$9¾	9¾	9¾		
Cal Pow A	16020	$33¼	32¾	32¾	— ¼	
Cal P 10 p	145	$114½	114	114		
Cal P 9.80	20	$113	113	113		
Cal P 2.36	250	$29¼	29¼	29¼		
Cam Mine	15000	48	47	48	— ½	
Camflo	600	$11⅞	11¼	11¼	+ ¼	
Camp RL	295	528	27⅞	27⅞		
Campau 7p	10700	$8⅛	8	8⅛	+ ⅛	
Can Cem A	458	$8⅝	8¼	8¼	— ⅛	
CCe C p	z11	$15½	15½	15½		
CDC pr B	270	$104	103¾	103¾	— ⅛	
Can Malt A	477	$21⅝	21⅝	21⅝	+ ⅛	
C Nor West	2314	$6⅝	6⅝	6⅝	— ⅛	
Can Perm	490	$17¼	17¼	17¼	— ¼	
CS Pete	2614	251	249	249	+ 1	
C Trust 7.4	1000	20	20	20	— ¼	
C Tung	100	$10¼	10¼	10¼		
C Cablesy	500	$12⅛	12⅛	12⅛	— ⅛	
C Cable w	1000	80	80	80	+ 5	
Cdn Cel	100	$7½	7½	7½	— ¼	
C Curtis	1000	54	54	54		
C Hidrogas	4300	180	175	180	+15	
C Hydro	11080	$9½	9⅛	9½		
C Hydro pr	z50	$13¼	13¼	13¼		
Ch Bk Com	32546	$22⅝	22⅛	22½		
Cl Powr A	500	$20⅛	20⅛	20⅛	+ ⅛	
CLI Pete	500	34	34	34	— 2	
C Manoir A	500	410	405	405	—10	
C Merrill	140	$14⅞	14⅞	14⅞	+ ⅛	
C Occental	700	$13¾	13½	13½	— ⅜	
C Ocdntl p	500	$28¾	28½	28½		
CP Inve	10930	$17⅞	17¾	17¾	— ⅛	
CP Inve pr	177	$35½	35½	35½	— ½	
CP Ltd	8275	$17¾	17⅝	17⅝		
CPL A p	200	$9¾	9¾	9¾		
C Reserve	1250	5¾	5¾	5¾	— ⅛	
Cdn Sup O	426	$44½	44½	44½		
Cdn Tire	22	$31½	31½	31½		
Cdn Tire A	2878	$33⅛	33¼	33¼	— ¼	
C Utilties	900	$13⅛	13⅛	13⅛	— ⅛	
C Util 4¼ p	25	$47¼	47¼	47¼		
CU 10¼	300	$31	31	31		
CUtil 9.24	300	$28½	28½	28½		
C Util w	200	445	445	445	— 5	
Canbra	100	325	325	325		
Candel Oil	200	$13⅞	13¾	13⅞	+ ⅛	
Canray	1000	101	101	101		
Cahron	950	$21⅝	21⅝	21⅝		
Capit Div	5000	32	32	32		
Carl OK	2640	276	275	276		
Carl B p	575	$29¼	29¼	29¼	— ⅛	
Carma A	800	$7¼	7¼	7¼	+ ⅛	
Carrier JD	200	105	105	105	—30	
Cassiar	1650	$8⅞	8¾	8⅞	+ ⅛	
Cassidy L	1000	390	390	390	— 5	
Celanese	4000	345	345	345	+ 5	
Cent Pat	7500	98	92	92	— 3	
Chieftan D	625	$11⅛	11⅛	11⅛	+ ⅛	
Chieftain p	z50	$55½	55½	55½		
Chimo	1000	88	87	87	— 6	
Chrysler	4000	$18¼	18⅛	18⅛	+ ⅛	
CHUM B	100	$7⅞	7⅞	7⅞	+ ⅛	
Coch-Dun	100	$7½	7½	7½		
Cominco	1362	$35	34½	34½	— ½	
Cominco A	z54	$28⅞	28⅞	28⅞		
Com Cap	2000	390	390	390	+ 5	
CC Tr p	550	$11⅛	11⅛	11⅛	— ⅛	
Compr Ap	z50	$12½	12½	12½		
Comtech	200	280	280	280	—20	
Con Bath p	590	$18	18	18		
C Bath 68 w	300	$8⅛	8⅛	8⅛	+ ⅛	
Con Bldg	1100	285	285	285	+ 4	
Con Fardy	320	310	310	310		
C Durham	1000	79	79	79	+ 1	
C Morlsn	1000	142	142	142		
C Rambler	1600	105	105	105		
Con Textile	200	190	190	190	— 5	
Con Distrb	300	285	285	285	— 5	
Cons Gas	20915	$15	14⅞	15		
Con Gas B	z15	$68	68	68		
Con Gas D	700	$24	23¾	24	+ ⅛	
Conwest	14200	460	400	400	—20	
Copeland	2000	55	55	55		
Cop Fields	520	235	235	235	+ 3	
Corby vt	z25	$18⅛	18⅛	18⅛		
Cornat Ind	400	5¾	5¾	5¾		
Cosega R	5500	455	450	455	+ 5	
Costain R	600	$12	11¾	12		
Courvan	1500	7½	7½	7½	— 1	
Craigmt	100	5¾	5¾	5¾		
Crain R L	100	8¾	8¾	8¾	— ⅛	
Crestbrk	600	370	370	370	— 5	
Crwn Trst	350	$21½	21½	21½		
C Zellrbs A	100	$18¾	18¾	18¾	+ ⅛	
Crush Intl	200	8¾	7¾	7¾	— ⅛	
Cuvier M	4000	65	65	65	— 5	
Cyprus	400	$10¼	10¼	10¼	+ ⅛	
D to G						
Dale-R	235	$10½	10½	10½	+ ⅛	
Daon A	1300	6⅞	6⅞	6⅞	+ ⅛	
D Aragon	1000	23	23	23	— 1	
Dennis B p	185	68	68	68		
Decca R	8000	7⅛	7	7¼	+ ¼	
D Eldona	500	56	56	56		
Delta Ben	1000	50	50	50	—45	
Denison	270	$50⅛	50	50		
Dickinsn	225	445	445	445		
Digitech	225	46	46	46		
Discovry	225	38	38	38		
Dist Tr A	z100	56	5¾	5¾		
Doman I	500	5⅛	5⅛	5⅛	+ ⅛	
Dome	850	$50¼	50¼	50¼	+ ¼	
Dome Pete	7000	338	327	327	— 4	
D Bridge	1100	$21⅝	20½	21¼	+ ½	
D Citrs A	300	7	7	7		
D Explor	500	11½	11½	11½		
Dofasco A	1748	$23⅞	23¼	23⅞		
Dom Store	1600	$15⅛	15⅛	15⅛		
D Textile A	700	7½	7⅛	7½		
Domtar	1283	$14½	14½	14½		
Donlee M	200	$11¾	11¼	11¼	— ¼	
Du Pont	550	$13½	13½	13½		
Dustbane	100	5⅞	5⅞	5⅞		
Dylex L A	300	7¼	7¼	7¼		
E L Fin	100	7½	7½	7½		
E-L Fin w	4100	30	28	28	— 2	
East Mal	z10	208	208	208		
East Sil A	1890	110	105	105	— 5	
Ego Mines	6600	100	98	100	+ 2	
Electro A	1000	225	225	225		
Emco	100	5¾	5¾	5¾	+ ⅛	
Extndcar	100	8¾	8¾	8¾		
Falcon C	2282	5⅞	5⅞	6	+ ⅛	
Falcon	935	$34	33⅞	33⅞	— ⅛	
Fed Ind A	225	$5½	5½	5½		
Fidelity Tr	1000	310	310	310	— 5	
Fields S	590	$12	12	12		
Finning T	100	$16¼	16¼	16¼	+ ¼	
F City Pin	400	$9½	9½	9½		
F City F rt	2500	12	11	12	+ 2	
Foodcrp Lt	3350	$7½	7⅛	7¼	+ ⅛	
Foodex S	z20	$5⅞	5⅞	5⅞		
Ford Cnda	260	594	94	94		
F Seasons	1000	248	248	248	+ 3	
Francana	1300	$7⅛	7	7		
GSW Cl A	1262	$5¼	5¼	5¼	— ¼	
GSW Cl B	100	56	6	6		
Gaz Metr	100	$6½	6½	6½		
GMC	747	$71½	71	71½		
Genstar L	800	$23⅞	23½	23⅞	+ ⅛	
Genstar L w	500	$7½	7¼	7½	+ ⅛	
Gerin 1st p	200	$8¼	8¼	8¼	+ ¼	
Gibralter	1600	6⅝	6¼	6⅝		
Goodyear p	z22	$33	33	33		
Granduc	2000	110	108	108	— 6	
Gt Oil Sds	800	$7⅛	7¼	7¼	+ ⅛	
Gt W Life	z23	553	53	53	— 5	
Gt West S	300	265	265	265		
Greyhnd	1000	$16¼	16⅛	16⅛	— ⅛	
Gulf Can	1061	$26¼	26½	26⅛	+ ⅛	
Gulfstrem	78905	39	31	38	+ 8	
H to L						
Hambro C	400	380	375	375	— 5	
Hardee	1000	84	84	84	— 1	
Hard Crp A	2810	380	370	375	+ 5	
Harlequin	9850	$17½	17	17½	+ ½	
Hawker A	7900	$5¼	5⅛	5¼	+ ¼	
Hayes D A	100	$5½	5½	5½	— ⅛	
Highmont	1000	140	140	140	— 5	
Homco A	z100	46	46	46		
Home A	4767	$28	28	28		
Home B	4212	$24	24	24		
Howdn DH	100	$7½	7¼	7¼	+ ⅛	
Hud Bay A	316	$18⅝	18⅝	18⅝		
H Bay Co	1599	$15½	15⅛	15½		
HB Oil Gas	200	$35½	35½	35½		
Husky Oil	4702	$27⅞	26⅞	27⅞		
Husky A pr	z22	$37¼	37¼	37¼		
Husky E w	240	$8⅝	8⅝	8⅝		
Hy's Ltd	100	200	200	200		
IAC	1640	$15½	15½	15½	+ ⅛	
ITL Ind	500	110	110	110		
IU Intl	825	$13⅛	13½	13½	— ⅛	
Imasco A	z24	$24¼	24¼	24¼		
Imp Oil A	12337	$20¼	19½	19⅞	— ¼	
INCO A	7399	29	28⅞	29	+ ⅛	
Indal	1100	17	16⅞	17	+ ¼	
Inglis	100	$12¼	12¼	12¼	— ¼	
Inland Gas	200	$10½	10¼	10½		
Inter-City	3960	$7¼	7¼	7¼	+ ⅛	
Inter C B w	5950	435	430	435	+ 5	
Intrmetco	200	$6½	6½	6½	+ ¼	
IBM	163	$265	264	265	+ 1	
I Mogul A	200	$11¾	11¾	11¾	+ ⅛	
Interpool	5650	$19¼	18⅞	19¼	+ ⅛	
Ipe Pipe A	8030	$14¾	14⅛	14¾		
Ipsco	330	$13⅞	13⅞	13⅞		
Inv Grp A	300	$6½	6½	6½		
Inv Grp 5 p	500	$15⅞	15¾	15⅞		
Iron Bay T	100	$5¾	5¾	5¾		
Irwin T A	105	235	235	235	+10	
Island Tel	z8	$12⅞	12⅞	12⅞	— ⅛	
ISO	1300	121	121	121	— 2	
Jannock	10180	8⅞	8½	8⅞	+ ⅛	
Jannock A	z20	$14	14	14		
Jannock B	100	$13¼	13¼	13¼		
Jannock D	5175	8⅞	8½	8⅞	+ ⅛	
Jorex Ltd	3000	14	14	14	+ ⅛	
Joutel	23000	15	15	15		
Kaiser Re	1000	$14¼	14¼	14¼		
Kaps Tran	750	72	72	72	— 2	
Keen Ind	500	60	60	60		
Keeprite B	z25	$9⅞	9⅞	9⅞		
Kelsey H	975	$13½	13½	13½	— ⅛	
Kenting	z25	$24	24	24		
Kerr A A	935	$15½	15⅛	15½		
Le Luz	z10	57	7	7		
Labatt A	1110	$17⅞	17½	17⅞	+ ⅛	
Labatt A p	150	$17⅞	17⅞	17⅞	+ ⅛	
Lab Min	100	$33	33	33	+ ¼	
Lacana	760	425	425	425		
Laidlaw A	1000	$7	7	7		
Laidlaw B p	100	$6	6	6		
Lol 9¾	300	$10⅞	10¼	10¼	— ⅛	
LOnt Cem	500	330	330	330		
Lakehead	2500	19	19	19	+ 2	
Langis	2800	4	4	4		
Lasitr Km	z250	11	11	11		
Laurasia	1500	56	56	56	+ 2	
Lau Fin	100	$6¾	6¾	6¾	— ⅛	
Leigh Inst	1000	293	293	293	+ 8	
Liberian	z32	$14½	14½	14½		
LL Lac	1200	163	163	163		
Lob Co pr	125	$25¾	25¾	25¾	— ⅛	
Lob Ltd Ap	650	$16¾	16¾	16¾	+ ⅛	
Loeb M	1250	420	420	420		
Lost River	1200	190	190	190		
Lytton M	1120	32	32	32	— ⅛	
M to O						
WEPC	100	$9⅛	9⅛	9⅛	+ ⅛	
MICC	200	$9⅛	9⅛	9⅛		
MH Cable	100	$11	11	11		
Mclan H A	100	58	8	6 8	+ ⅛	
MB Ltd	280	$21¾	21⅝	21¾	— ⅛	
Madsen	1000	53	53	53	— 1	
Magna Int	700	$15½	15½	15½	+ ⅛	
Magnetcs	30950	74	72	73	+ 3	
Majstc Wil	1000	243	243	243		
Malartic	z300	77	77	77		
M Lf Mills	100	$35	35	35		
Maritime	500	$20¼	20	20		
Mar T 948	500	$11	11	11		
Mass Fer	9060	$22⅛	22	22		
Mas F A	550	$28⅛	28½	28½	— ¼	
Mas F B	2150	$29	28½	29	+ ½	
Matchan	500	10	10	10		
Matgmt A	500	$12¾	12¾	12¾	— ¼	
Mc Adam	3100	29	29	29	+ 4	
Mc Intyre	200	$33½	33½	33½	— ½	
Melcor	2350	6½	6⅛	6½		
Menfor	100	264	264	264	+ 3	
Mercantil	1010	$12⅛	12¼	12¼	— ¼	
Merland E	8400	470	460	470	+10	
Meta Uran	1600	8	8	8	+ ½	
Met Stor A	125	59	9	9	+ ⅛	
Met Trust	120	$21¼	21¼	21¼	+ ¼	
Mex L.P.	181	275	275	275	—25	
Mindamr	1500	10	10	10		
Mnrl Res	8000	143	143	143		
Molson A	3210	$16¼	16¼	16¼	— ⅛	
Molson B	100	$14¼	14¼	14¼	— ¼	
Monenco A	100	$7⅞	7⅞	7⅞		
Mtl Trust	300	$12½	12½	12½		
Moore	4013	$32¾	32⅛	32⅛	+ ⅛	
Multi Acc	100	265	265	265		
Murphy	1200	$8¾	8¾	8¾		
Mymar M	500	84	84	84	— 4	
NBU Mine	1000	115	115	115	+ 3	
NaChrs I	8775	$6⅛	6	6⅛		
Nat Pete	32250	44	42	43	+ 1	
Nemco	800	185	185	185	— 2	
Neonex	400	220	220	220	+ 4	
NB Tel	320	$18⅛	18⅛	18⅛		
N Dimens	500	90	90	90		
N Goldvue	13000	7	7	7		
N. York Oil	1500	143	141	143	— 2	
Nfld LP A	z50	$13¼	13¼	13¼		
Nfld Tel	400	$7⅛	7⅛	7⅛		
Newnor	10500	6	6	6		
Noble M	500	44	44	44	— 1	
Noranda A	4641	$29¼	28⅞	28⅞	— ⅛	
Norcen	3572	$11½	11⅛	11½		
Norcen B	1075	20	20	20		
Norcn 150	800	$19⅞	19⅞	19⅞	— ¼	
Norcen w	37000	2	1	2	+ ¼	
Nordalr A	200	275	275	275		
NC Oily	100	$9⅞	9⅞	9⅞		
Nor Tel	700	$31¼	31⅛	31¼	— ⅛	
NTecm B w	100	$12	12	12		
Northgat	1400	475	465	475	— 5	
Northld	16100	11½	10	11	+1½	
Nowsco W	300	$25⅛	25⅛	25⅛	+ ½	
Nu-Wst A	402	$12¼	12¼	12¼		
Nufort Res	1749	20½	20½	20½	— 2	
Numac	875	$10⅞	10¼	10⅞	+ ⅛	
OPI A	4500	$7¼	7¼	7¼	+ ¼	
OSF Ind	2200	245	245	245		
Oakwood P	12000	145	140	140	— 3	
Oblen	500	114	114	114		
Ocelot A	455	8⅞	8⅛	8⅛	— ⅛	
Ocelot B	2400	58	7⅞	7⅞		
Okanagan	100	6⅞	6⅞	6⅞	— ⅛	
Orchan A	1500	240	240	240	+ 5	
Oshawa A	6432	420	415	420	+ 5	
Oshawa w	z16	2	2	2		
OsiWx	25000	26	25½	25½	+ ½	
Osisko rt	52300	2	2½	2½		
P to S						
Pac Coper	6000	120	120	120		
Pac Nth G	1000	325	325	325	+ 5	
Pac Pete	553	$28½	28½	28½	+ ¼	
Page Pet	3200	275	270	275	+ 5	
Paloma P	3375	325	290	305	+30	
Pamour A	600	355	356	355	+ 5	
Pan Centr	3616	72	70	70	— 2	
PanCan P	250	$26¾	26¾	26¾		
Patino N V	z88	$18½	17⅞	18½		
Pe Ben O	200	360	360	360	— 5	
Petrofina	100	$16⅞	16⅞	16⅞	+ ⅛	
Petrol	1100	212	210	210		
Peyto Oils	4800	6⅞	6¾	6¾	— ⅛	
Phillips Cp	100	8⅞	8⅞	8⅞	+ ⅛	
Pine Point	150	$34¼	34¼	34¼		
Pitts C	725	5⅝	5⅝	5⅝	— ⅛	
Place G	1500	48	47	48	+ 1	
Placer	330	$19¾	19¾	19¾	— ¼	
Pop Shops	2155	$5½	5½	5½		
Pow Corp A	125	7⅞	7¾	7¾		
Pow C 5	400	$7⅞	7⅞	7⅞	+ ¼	
Pre Cable	200	5⅞	5⅞	5⅞	+ ⅛	
Preston	500	$14½	14½	14½		
Price Co	1013	$10	9⅞	9⅞		
Prov. B Can	100	$12½	12½	12½	+ ⅛	
Qasar Pet	200	7	7	7	+ ¼	
Q Mattgmt	500	19½	19½	19½		
Que Sturg	2000	90	90	90	+ 7	
Que Tel	300	$17⅞	17⅞	17⅞	+ ⅛	
Ram	4000	5⅞	6¾	6⅞	+ ⅛	
Ranger	650	$22¾	22⅛	22¾	+ ⅛	
Rank Org	300	375	365	365	— 5	
Rayrock	z200	88	88	88		
Redpeth A	706	$14	14	14	+ ⅛	
Redstone	3000	55	55	55	— 3	
Reed Pap A	5150	$10½	10⅛	10½		
Reed Oslr A	4445	5⅞	8¼	8¼	+ ⅛	
Reichhold	z50	$23⅛	23⅛	23⅛		
Reich wt	100	$11	11	11		
Revnu Prp	600	70	70	70		
Rio Algom	1825	$28⅞	28¼	28¼	— ⅛	
R Little P	100	160	160	160	— 4	
Rothm 2p	2200	$15⅛	15½	15½		
Royal Bnk	7165	$24¼	24	24¼	— ⅛	
Royal Tr A	1223	$15	14⅞	14⅞	— ¼	
Russel H	300	$9	9	9		
Russel 9¾	1500	$21¾	21⅝	21¾	+ ¼	
Scot York	2000	229	229	229	— 1	
Scotts	11900	59	9	9	+ ⅛	
Seagram	4630	21⅞	21	21	— ½	
Selkirk A	4999	11½	11⅛	11⅛	+ ⅛	
Shell Can	1330	$14	13⅞	13⅞	+ ⅛	
Sherritt A	400	5¼	5¼	5¼		
Siebens	2500	$13¾	13⅛	13⅛	— ⅛	
Simpsons	1299	5⅞	5⅞	5⅞	+ ⅛	
Skye Res	1600	7⅞	7¼	7¼	— ⅛	
Skyline H	300	175	175	175	+ 5	
Sogepet	500	130	130	130	— 1	
Southm A	302	$19¼	19¼	19¼		
Spar Aero	2150	45	45	45	— 1	
Spooner	1000	25	25	25	— ⅛	
St Brodcst	800	8⅞	8⅛	8⅛		
Stelco A	4150	$25¼	25	25⅛	— ⅛	
Steep R	105	186	186	186	+ 1	
Stuart Oil	713	$12½	12	12	— ¼	
Sullivan A	1000	105	105	105	— 7	
Surpass C	z10	180	180	180		
T to Z						
Tara	300	5⅛	18	18		
Teck Cor A	500	6⅞	6⅞	6⅞		
Teck Cor B	500	5¾	5⅞	5⅞		
Teledyne	200	5⅝	5⅝	5⅝		
Tex Can	500	$27⅞	27¼	27⅞	— ⅛	
Txsglf	2600	$27⅞	27¼	27⅞	+ ⅛	
Thom Ind	5100	$15	14	15	+ 1	
Toromont	400	265	265	265	—10	
Tor Dm Bk	1483	$16⅞	16⅞	16⅞		
Torstar B	235	$13¾	13¾	13¾		
Total Pet	3800	$7¾	7

FOREIGN EXCHANGE RATES

MONTREAL (CP) — Friday's foreign exchange nominal selling rates supplied by the Bank of Montreal: Australia dollar 1.1740, Austria schilling .0634, Belgium convertible franc .0295, Bermuda dollar 1.0650, Brazil cruzeiro .0800, Bulgaria lev 1.0998, China renminbi .5900, Colombia peso .0288, Czechoslovakia crown .1885, Denmark krone .1775, France franc .2140, Germany mark .4500, Greece drachma .0299, Hungary forint .0507, India rupee .1215, Italy lira .001200, Japan yen .003830, Mexico peso .0490, Netherlands guilder .4330, New Zealand dollar 1.0240, Norway krone .2015, Poland zloty .0552, Portugal escudo .0275, Romania leu .2118, South Africa rand 1.2250, Spain 'A' peseta .01545, Sweden krona .2430, Switzerland franc .4215, United Kingdom pound 1.8071, United States dollar 1.0508, U.S.S.R. ruble 1.4104, Venezuela bolivar free .2442.

Local Investors Invited To Sample Options Market

By AL FORREST
Times Staff

Midland-Doherty vice-president Jack Vivash of Toronto was in Victoria this week to urge local investors to get involved in the expanding options market.

Vivash said options are a relatively new trading vehicle that give buyers an 11 per cent chance to win. On the other hand, investors may prefer to be option sellers or writers where they have an 89 per cent chance to win.

On the surface it looks like the buyers get the worst of the deal but they risk a small amount of money and have the chance to make a large profit.

Meanwhile, the option writers can only make a small amount but their financial risk is small.

"Options take much of the risk out of investing," Vivash said.

Stock options work just like those in real estate, Vivash said, where an investor may pay someone $1,000 for the right to buy their house for $50,000 within six months time. At the end of the six months he must have bought the house at that price or he loses his $1,000.

In the same way he can buy an option to purchase 100 shares of a stock at $40 a share for any time during the next three months. This option would cost $250. If, within three months the stock has gone to $45, he can pick up the option by buying the 100 shares at $40 (total price $4,000) and he can immediately sell the stock at $45 (total selling price $4,500).

His profit will be $500 minus the $250 option price and brokerage commissions. Minimum commission to buy or sell an option is $25.

Or, instead of exercising his option, he could sell it, Vivash said.

For example, when the value of the $4,000 worth of shares rises to $4,500, the value of the option has risen from $250 to $500. The option itself can be traded as if it were a stock. The difference is that when the option expires it loses all value. At some point someone must exercise the option or lose out.

One advantage of options is leverage, Vivash said. For example, the small investor might not be able to buy 1,000 shares of the company whose stock is $40 because this would cost $40,000.

However it would cost him only $2,500 to buy options on $40,000 worth of stock. The most he could lose by buying options is the $2,500. He could lose many thousands more if he paid $40,000 for the stock and the price fell sharply.

The risk is small but the chance of gain is low.

According to recent price trends, there is only an 11 per cent chance of a solid blue chip stock rising 20 per cent during the next three months. This is the sort of increase necessary to make option buying profitable.

There is a 32 per cent chance the price will stay even. There is a 23 per cent chance the price will fall 20 per cent.

The option buyer is not likely to win unless he has selected his stock with great care. However, if the price does go up he can show a large profit on a small investment. The investment can double or triple in value within a few weeks time.

A more cautious investor might prefer to write options. If he owns 100 shares of the company worth $40 each he can write an option for $250. Unless the price rises significantly during the three-month period he will keep possession of the stock and will be ahead the $250.

People with blue chip stocks can add between five and 10 per cent per year to their stock income by writing options on their holdings, Vivash said.

The profit is small, representing only five to ten per cent of the value of the investment, but the writer of the option has an 89 per cent chance of winning.

Options can be traded on the Toronto Stock Exchange or in Montreal as well as on five U.S. exchanges.

In Canada there are 23 stocks that qualify for option trading. There are 11 trading in Toronto and 18 in Montreal. This comes to 29 because there are six listed on both exchanges.

In the U.S. there are 400 stocks that qualify for option trading but only about 300 of these are active. The other 100 are utilities that change so little in price that there is no point in trying to take or sell an option on them.

"Volatile stocks are the only ones that can show a profit in option trading," Vivash said.

"But these are volatile blue chip issues, not speculative stocks. Only the bluest of the blue chips qualify for the option market."

EARNINGS

City Savings and Trust Co., three months ended March 31: 1977, $804,024, 64 cents a share; 1976, $433,806, 33 cents.

Canadian Superior Oil and Gas Ltd., three months ended March 31: 1977, $16,951,593, $1.98 a share; 1976, $11,001,890, $1.29.

Consolidated Durham Mines and Resources Ltd., nine months ended March 31: 1977, $996,216, 20 cents a share; 1976, $357,198, seven cents.

Consolidated Textile Mills Ltd., three months ended March 31: 1977, $310,000, 13.9 cents a share; 1976, $301,000, 13.7 cents.

Corporate Foods Ltd., 12 weeks ended March 19: 1977, $196,780, 58 cents a share; 1976, $108,900, 30 cents.

Guaranty Trust Co. of Canada, three months ended March 31: 1977, $734,000, 11 cents a share; 1976, $343,000, 6.2 cents.

business

Burns Food

A drop in first-quarter earnings for the 1977 fiscal year were reported by Burns Food Ltd. despite increased sales, the company said.

In a prepared statement, the company said earnings dropped to $219,437 for the first three months compared with $891,743 for the same period last year.

The company said the losses were attributed to increased cattle prices and a lack of consumer demand, despite increased sales of 24.5 per cent.

First quarter sales were $209,977,791, compared with $168,684,088 in 1976, the company said.

Laurentide

Laurentide Financial Corp. Ltd. has reported consolidated earnings of $1,643,000 for the first quarter of this year, a increase of $379,000 over the same 1976 period.

After providing for preferred share dividends, earnings available to common shareholders were $1,369,000 or 33.2 cents a share, compared with $968,000 or 23.4 cents a share last year.

Finance receivables at March 31, 1977 were $423 million, up $32 million. Gross finance income of $18.2 million was $1.3 million or 7.7 per cent higher than the 1976 period, the company said.

Bethlehem Copper

Earnings of Bethlehem Copper Corporation improved to $627,000 or 10 cents a share from $385,000 or 6.2 cents a share in the three months ended March 31, directors have announced.

The amount of copper shipped in the quarter jumped to 21.5 million pounds from 9.7 million pounds, while revenues for the quarter increased to $12.3 million from $5.4 million.

Bryan J. Reynolds, Bethlehem president, said the company is undertaking an above-normal overburden and waste removal program from its mine this year in preparation for development of a mine extension, due to begin in 1978.

Reynolds said the program would mean increased mining costs this year, with the benefits to be received during the next five years.

Selkirk Holdings

Selkirk Holdings Ltd. has reported 1976 net income of $5.2 million, or $1.29 a share, up 16.22 per cent over 1975.

The company operates radio stations CKWX in Vancouver and CJVI in Victoria as well as other radio and television stations in Alberta and Ontario.

Revenue from operations was up 15.63 per cent to 50.3 million. Operating expenses increased 18.11 per cent to $41.6 million. Radio operations contributed 63.8 per cent to the increase in net income.

MUTUAL FUNDS

TORONTO (CP)—Recent prices of investment funds supplied by The Investment Funds Institute of Canada Thursday. They are the net asset value per share or unit (NAVPS) last calculated by the fund in accordance with its pricing practice as contained in the prospectus of the fund. n—no charge, x — U.S. Fund, y — delayed NAVPS, xd—ex-dividend. —sales

Institute Members	
AGF Group	
Amer Grwth	4.74
Cdn Gs Egy	14.19
Cdn Sec Gth	4.86
Cdn Trusteed	4.65
Corp Invst	5.41
Corp Inv Stk	4.77
Gwth Equity	6.44
Japan	9.54
nMoney Mkt	10.00
Special	3.32
All Canadian Gr	
Compound	5.86
Dividend	6.26
Northrn Egy	3.69
Revenue Gth	3.77
Venture	3.48
4000	3.76
Cambridge Gr	
Intl Energy	2.51
Intl Growth	4.48
Intl Income	3.44
Nat Res Gth	3.77
Univest	4.85
Growth	6.25
Calvin Bullock Gr	
Acrofund	1.20
CIF	3.99
Ciag Inv Grp	
nyCo-opera	9.78
nyLdmk GF	9.70
Eaton Group	
Commwlth	15.72
Growth	9.74
Income	4.64
Internatnl	8.71
Leverage	4.43
Venture	4.09
Viking	4.75
Guardian Gr	
Enterprise	.80
GIS Comp	9.49
GIS Income	2.81
yGwth Fund	8.96
North Amer	3.54
Mutual Acu	5.24
Mutual Inc	4.33
Sec Income	9.49
World Equity	5.79
Investors Group	
yGrowth	10.57
yInternatnl	5.79
yJapan	10.52
yMortgage	5.00
yMutual	5.07
yRetiremnt	5.28
yProvidt Mu	6.60
yProvidt Stk	4.84
Planned Invest Gr	
BT Internat	6.96
Canada Cum	5.96
Pld Resourcs	4.44
Pld Sec Inc	5.32
Taurus	5.75
Pret et Revenu	
American	9.67
Canadien	6.03
Fonds H	5.04
Retraite	6.39
yPrevest Mut	6.40
Prudential Gr	
Growth	5.34
Income	5.30
Savings Invest Gr	
American	9.67
Canadian	6.03
H Fund	5.04
Retiremnt	6.39
Scotiafund Gr	
Scotiafund	.85
Scotiafd Mtg	1.05
United Bond Shr	
yRoyFund	5.82
yRoyFnd Inc	5.16
United Group	
yAccumula	3.95
yAccumu R	4.11
yAmerican	1.48
yCont Mortg	5.19
yHorizon	2.30
ySecurity	4.72
yVenture	2.64
yVenture Ret	3.93
Universal Gr	
ySave Equity	8.34
ySave Incm	5.27
Non Members	
Assoc Inv	5.38
yBeaubran	3.90
Bolton Tremblay	
nEquity	5.37
nyIncome	10.34
Cdn S Afc Gd	3.34
Canagex Gr	
yBond	9.49
Fund	9.29
Internatnl	7.85
yMortgage	10.26
yCapital Gth	9.53
xChase	6.26
Desjardins Gr	
Canadian	7.10
yHypotheq	4.40
yInternatnl	7.67
yObligatns	5.31
yQuebec	3.50
yPEP	2.01
nySpec	4.50
Dixon Krog	5.62
Dreyfus Group	
yInc	11.90
yInternatnl	13.98
yDomin Comp	6.45
nExecutv Can	5.94
nExecutv Intl	1.59
xFid Trend	21.36
Fiscon Fund	5.29
nHarvard	6.67
Heritage	1.91
Industrial Gr	
Indust Amer	2.58
Indust Div	6.56
Indust Eq	5.87
Indust Gth	17.61
Indust Incm	10.35
Indst Pens	23.25
ITCO	4.89
Keystone Gr	
Cus K-2	5.21
Cus S-1	17.40
Cus S-4	3.72
Polaris	3.35
xLex Rsrch	15.00
xMarithaln	2.47
yMaritime Eq	2.58
Marlborough	5.23
Nafrusco	12.42
NW Group	
yCanadian	4.42
yZquity	6.82
yGrowth	5.03
xOne Wm St	13.43
xOppenhmr	6.13
Pemberton Gr	
nPacific Div	5.40
nPacific Inc	2.75
nPacific Res	2.75
nPKACIFIC Ret	5.09
nPacific US	4.46
PHN Group	
Bond	11.27
yCanadian	7.36
Fund	15.06
yPooled	28.21
nyRRSP	11.37
PMF Managmnt	
nPension Mu	6.49
nXanadu Fd	3.99
Principal Gr	
Collective	6.14
Growth	4.23
Venture	3.28
nPutnam	10.35
Sterling Group	
Equity	5.49
yMortgage	5.16
xTech	7.32
Temple Gth	12.99
Trans Canada Gr	
A	5.17
C	11.20
Special	4.25
Vanguard	6.22
Western Grth	4.80

TORONTO OPTIONS

Distributed by CP
Closing Prices of all Options — Thursday, may 12, 1977.

Options	Month	Price	Vol	Last	Close
Alcan	Jul	22½			30
Alcan	Jul	25			30
Alcan	Jul	27½	7	3⅛	30
Alcan	Jul	30	4	130	30
Alcan	Oct	22½			30
Alcan	Oct	25			30
Alcan	Oct	27½	7	3¼	30
Alcan	Oct	30	2	2¼	30
Asamera	Jul	12½			13⅛
Asamera	Jul	15			13⅛
Asamera	Oct	12½			13⅛
Asamera	Oct	15			13⅛
Asamera	Jan	12½			13⅛
Asamera	Jan	15	5	110	13⅛
Dome Pete	Jul	32½			38⅛
Dome Pete	Jul	35			38⅛
Dome Pete	Jul	40	47	160	38⅛
Dome Pete	Jul	45			38⅛
Dome Pete	Oct	40	13	3½	38⅛
Dome Pete	Oct	45	7	175	38⅛
Dome Pete	Jan	40	1	4	38⅛
Dome Pete	Jan	45	5	2¼	38⅛
Imp Oil A	Jul	17½	2	3	20⅛
Imp Oil A	Jul	20	10	100	20⅛
Imp Oil A	Jul	22½	14	35	20⅛
Imp Oil A	Oct	20	31	140	20⅛
Imp Oil A	Oct	22½	3	60	20⅛
Moore	Jul	32½			32½
Moore	Jul	35	1	50	32½
Moore	Oct	32½	2	2	32½
Moore	Oct	35			32½
Moore	Oct	40			32½
Mass Fer	Jul	20			22
Mass Fer	Jul	22½	2	70	22
Mass Fer	Jul	25			22
Mass Fer	Oct	20			22
Mass Fer	Oct	22½			22
INCO A	Jul	27½			28⅛
INCO A	Jul	30	30	75	28⅛
INCO A	Jul	32½	1	40	28⅛
INCO A	Jul	35	2	15	28⅛
INCO A	Oct	30			28⅛
INCO A	Oct	32½			28⅛
INCO A	Oct	35			28⅛
Noranda A	Jul	27½			29¼
Noranda A	Jul	30			29¼
Noranda A	Jul	32½			29¼
Noranda A	Jul	35			29¼
Noranda A	Oct	30	1	165	29¼
Noranda A	Oct	32½			29¼
Noranda A	Oct	35			29¼
Nor Tel	Jul	30			31⅛
Nor Tel	Jul	32½			31⅛
Nor Tel	Jul	35			31⅛
Nor Tel	Oct	30			31⅛
Nor Tel	Oct	32½			31⅛
Nor Tel	Oct	35			31⅛
Nor Tel	Jan	30			31⅛
Nor Tel	Jan	32½			31⅛
Nor Tel	Jan	35			31⅛
Royal Bnk	Jul	22½			24¼
Royal Bnk	Jul	25			24¼
Royal Bnk	Jul	27½			24¼
Royal Bnk	Oct	22½			24¼
Royal Bnk	Oct	25			24¼
Royal Bnk	Oct	27½			24¼
Royal Bnk	Jan	22½			24¼
Royal Bnk	Jan	25			24¼
Seagram	Jul	20			21½
Seagram	Jul	22½	2	50	21½
Seagram	Jul	25			21½
Seagram	Oct	22½			21½
Seagram	Oct	25			21½
Seagram	Jan	22½	7	160	21½
Seagram	Jan	25	8	85	21½

TORONTO MOST ACTIVE

Vol.		Close	Chge
130646	Bell Can	50	+ ⅜
104626	Simpsons	5	— ⅛
55115	Int Pipe A	14¾	+ ¼
46513	Inco A	28⅜	+ ⅛
43400	Kaiser Res	14¼	+ ¼
	Mines and Oils		
68500	Ego Mines	.98	— .07
55100	Woodsrf	.75	unch
46700	Peyto Oil	6⅞	+ ⅜
43500	Cam Mns	48½	+ .01

BOX SCORE

	Thurs.	Wed.
Issues traded	664	672
Advances	201	192
Declines	202	220
Unchanged	261	260

ALBERTA

By The Canadian Press
Alberta Stock Exchange—Thursday

Complete tabulation of Thursday transactions. Quotations in cents unless marked $. Net change is from previous board-lot closing sale.

Stock	Sales	High	Low	Close	Net Ch'ge
Abacus	800	470	470	470	
Alta Engy	250	$13⅛	13¼	13⅛	— ⅛
Antares	2000	60	60	60	—5
Cal West	2000	53	51	51	
Can Obas	2000	160	160	160	+10
Cavalier	282	370	370	370	
Cinnabar	2000	68	68	68	
Conventurs	100	350	350	350	
Cord	100	290	290	290	
Cree Lake	500	220	220	220	—30
Czar	1200	58	8	8	— ¼
Dixie	4000	85	80	85	—3
Hawk Snd	47000	99	95	95	—5
KSF Chem	1000	40	40	40	—10
Lariat	1000	45	45	45	
Mid East	4500	12	11	12	+2
Mongowin	2000	74	74	74	+2
Northrim	2000	480	470	470	—5
Petromis	3000	11	10	10	
Petroquest	100	$7⅞	7⅞	7⅞	+ ⅛
Ranchmens	779	215	215	215	
Sackville	4000	48	47	48	+3
Troy	900	229	229	229	

SILVER QUOTES

THURSDAY

Closing basic price of 1,000-ounce certificates in the Victoria area $4.75 U.S. bid per troy ounce and $4.79 asked. Previous day $4.72 and $4.76.

GOLD QUOTES

LONDON (AP) — Thursday's closing gold prices in U.S. dollars per ounce. London — 146.87½; Paris — 149.84; Frankfurt — 147.10; Zurich — 147.125; Hong Kong — 145.33.

ANNOUNCEMENT

Mr. M. Cherneff, Manager, Wall & Redekop Realty Ltd., Duncan, is pleased to announce the appointment of Stanley Donald Shaw to the Duncan Office. Mr. Shaw recently completed the University of British Columbia sales and marketing course and is now ready, willing and able to assist you. Mr. Shaw's past 14 years of speculative experience in business, residential and recreational properties have broadened his scope and insight which is to your benefit. If you want a reliable and hard-working realtor representing you in your Real Estate transaction, give Mr. Shaw a call at the office, 746-4154, or home, 748-8312, for prompt assistance.

WALL & REDEKOP REALTY LTD.
471 Trans Canada Hwy.
Duncan, B.C.
746-4154

GENERAL INSURANCE
EXPERIENCE IN AUTOPLAN AND PERSONAL LINES PREFERRED. PERMANENT POSITION IN BRIGHT DOWNTOWN LOCATION. APPLY
J. H. WHITTOME CO., LIMITED
5-13 1111 BLANSHARD STREET

REDUCED TO $89,900
OPEN HOUSE SAT. 1:00-4:30, 4436 TYNDALL
This elegant Cape Cod Home in Gordon Head is set on a nicely landscaped 75'x125' lot. Offers 2,500 sq. ft. of beautiful, traditional styling which includes 4 Bdrms., 2 FPs, formal D.R., flawless hardwood floors and a 7' basement with work area. PHONE 477-2992. 5-13

NEW HOME CITY
$72,900
2708 MT. STEPHEN AVE.
(OFF KINGS OFF COOK)
OPEN SAT. AND SUN.
NOON-2:00 P.M.
—high location
—over 1700 sq. ft. living area.
—very attractive rec. room
2 fireplaces
—2½ baths
—and more
Call MELODY 384-8563 or 595-5131
CANADA TRUST
2252 OAK BAY AVE. 5-13

AN OUTSTANDING "BUY"
Reduced by $5,000 to Sell !!
A TOWNHOUSE IN LAKEVIEW PLACE
OPEN THURS. AND FRI. 6-8 P.M.
No. 5—3981 Neithorpe—Off McKenzie
A stylish dwelling in a quiet established location with many outstanding features. View deck off dining area, attractive fireplace, big master bedroom, luxurious recreation room with private patio off, full basement, carport plus additional parking, all gardening taken care of. It has two bedrooms and den or sewing room, one and half bathrooms with over 1600 square feet on three floors. Price now reduced by $5,000 for early sale to $53,500!!
Moody & Mason REALTY LTD.
PETER MASON
386-7771
477-9318

OPEN HOUSE
SATURDAY 1-4
1612 LONGACRE DRIVE
$67,900

*3-4 Bedrooms * 1½ baths and R.I. down * sundeck off Dining Rm * Large Kitchen * Development area down * Carport and extra Parking * Views of Mt. Douglas * Fenced back yard * Immaculate 3½ yrs. * Quiet street of quality homes * early possession * MLS
385-2481 BILL McCULLOCH 479-4487
SWINERTON STEWART CLARK LTD.
385-2481
REALTY WORLD

CADBORO BAY
Waterfront fans look at this 1600 sq. ft., no-step bungalow with 3 bedrooms, 2 bathrooms, separate family room and lots of storage. Everything has been modernized for low maintenance and the 75'x125' lot is easy-care and located on a quiet cul-de-sac with a private footpath to the beach. ONLY $79,000

4 BEDROOMS
Are featured as well as 2 bathrooms, 2 fireplaces and separate family room. This quality constructed 1965 home has 2000 sq. ft. of acommodation and could easily have in-law situation. The location is high with southern views of Victoria and the price is right on at $67,500. Excellent value so close to town.

BRIAN RIPLEY 598-5643
Lansdowne Properties 592-2431 5-13

12 NEW HOMES
PRICED FROM $64,750 to $69,350 and 2 unique 1½-storey homes just being finished at $78,900 — EXTRA SPECIAL!
3904 LANDIS PLACE

Character! Extra features make this a special family home! Huge master bedroom with private deck. Separate living room and dining room. Exposed carpeted staircases. Built-in nook area. 1½ full baths. Ground level basement for that future huge rec. room with sliding glass doors. Just being finished. Price $78,900. Leeds Place off Lodge Ave. between Saanich Rd. and Quadra Street.
OPEN HOUSE SAT. 1-5, SUN. 2-4
VISIT OUR FURNISHED DISPLAY HOUSE
T. L. MANN AND ASSOCIATES LTD. 5-6 598-5144

FARMER Investments & Realty Ltd.
825 BAY ST., VICTORIA, B.C. 382-2134

SxS DUPLEX
Rustic charmer in an exclusive residential area of the Gorge — 2 BRs. each side — many luxury features — quality broadloom — spacious kitchens with 4 major colored appliances. On a large treed lot with beautifully landscaped garden. For interested purchasers owner's side will be available for viewing Saturday and Sunday afternoons 2 to 4 p.m. For further details and appointment to view, please call:
382-2134 GERRIE HUTTON 386-3927 (Res.)
5-12

OPEN HOUSE
SAT. 1:30-4:00 P.M.
3929 ASPEN PLACE
MAJOR PRICE REDUCTION

Prestigious area of new homes designed by David Gurr on small cul-de-sac off Arbutus by 10-Mile Point. Modern innovative styling combined with the rich, warm use of wood, stone, brick and color create an exciting setting. Spacious four or five bedroom home with Bavarian type living room with old brick fireplace and beams. A real down home kitchen. Over 2,600 square feet of exciting design features three bathrooms. Vive la difference! MLS at reduced price of $109,000.
DFH
PHIL WARREN
477-7291 Anytime
D. F. H. REAL ESTATE LTD.
5-13

OPEN HOUSE
Saturday and Sunday 1:30-4:30

FOR THIS SPACIOUS EXECUTIVE HOME AT 2025 LANSDOWNE
—2300 Sq. Ft. on Main
—Large Living and Dining Rooms
—3 Bedrooms & 1 in Basement
—2 and 2 Half Bathrooms
—Study with Fireplace
—Olympic and City View
—Walk-Out Basement with Fireplace
—Sauna and Heated Pool
—Front Sprinkler System
—Garage and Carport
—150x90 Lot
—Price $129,600
OR CALL 598-5092
5-13

MORTGAGE MONEY?
1st.-10¼%
2nd.-11½%
You can pay off more than the monthly payment • repay residential mortgages anytime without penalty.
The WE WILL people . . . growing with Victoria since 1940
VICTORIA PUBLIC SERVICE CREDIT UNION
DOWNTOWN 1601 Blanshard 388-5554
DOWNTOWN 710 Broughton 385-1437
JAMES BAY 547 Michigan 382-5105

Death Leap Jury Finds Fault

VANCOUVER (CP) — A coroner's jury urged Thursday that mental health centres — such as the one attended by Susan Bochon, 14, before she leaped to her death from a highway overpass — put greater stress on drug involvement of adolescents.

It was one of four recommendations made by the jury after a two-day inquest at which the girl's parents claimed their daughter had been discharged from the Burnaby Mental Health Centre prematurely, only to make her death leap a few hours later.

Susan's death was found to be unnatural and suicidal by the three women and two men who considered the evidence. They had been asked by Coroner Glen McDonald to follow the lines of new coroners act legislation and not attach blame in the case.

Other recommendations were:

—A longer period of confinement "so as to have enabled a more detailed assessment of Susan Bochon would have been justifiable."

—There should be better security measures in regard to freedoms allowed patients in mental institutions.

—The provincial government and the B.C. College of Physicians and Surgeons might consider establishment of assessment centres to accommodate emotionally disturbed adolescents for considerable lengths of time in order that deepseated problems and drug involvement may be uncovered. Such centres should attempt to encourage parents to participate.

In the major reference to drug problems it was suggested that "a more in-depth consideration of drug involvement of adolescents should be made before making a final diagnosis of emotional stability and decisions should be made before making a final diagnosis of emotional stability and decisions on eventual release."

Trio Charged In Beating Of Woman

PRINCE GEORGE (CP) — Three Vancouver residents were remanded in custody to May 19 when they appeared in provincial court Thursday on five charges each in connection with an incident May 2 in which a Vancouver woman was beaten and thrown over a bank during a van ride from Jasper, Alta.

Kelvin William Eeles, Scott Bradley Hyggen and Laurel Marie Carr, all 17, are charged with attempted murder moving with intent, unlawful confinement, indecent assault and gross indecency by forcing the woman to commit bestiality.

Three juveniles, two girls and a boy, aged 14 to 16, appeared in juvenile court on similar charges.

The charges result from an incident in which a 27-year-old woman hitch-hiker was beaten, forced to undress and thrown out of a van and over an embankment about eight miles south of here. Police said she crawled up the bank to a road where she flagged someone down.

B.C. Set to Take Tab For Jobless Professors

VANCOUVER (CP) — Education Minister Pat McGeer said Thursday the government is prepared to reimburse any of the three coast universities for money spent hiring former Notre Dame University professors.

"We'd like to assist in relocation and we wouldn't want any other educational institution to say that lack of the current year's budget would stop them from taking someone on," McGeer said.

Members of the faculty association at the university in Nelson, who will be out of work June 1 when the spring semester ends, said they have been told the government will cover their salaries for two years if they are hired by Simon Fraser University, the University of British Columbia or the University of Victoria.

Meanwhile in Nelson, teachers at NDU said Wednesday they have won a B.C. Labor Regulations Board ruling guaranteeing them some job security if the university is ever reopened.

Staff member Dr. Alan Child said the board has indicated it will rule this week that the current faculty association has successor rights as Notre Dame, making it bargaining agent for the faculty if the university is revived.

Scald Death Inquest Told Nurse Felt Racism Torture

NEW WESTMINSTER (CP) — A Riverview nurse who has been implicated in the death of a patient said Thursday that he was being emotionally tortured by what he felt was racism at the hospital.

Charles Morgan also said he played no part in an accident which resulted in the death of Lewis Lambert Hall, 60, who died Jan. 30, 1977 of Pneumonia, contracted as the result of a scalding he received Jan. 5, while being bathed at Riverview.

Morgan, who had given Hall his bath about an hour before the patient was found in shock because of the burns, told an inquest jury that he had applied for a transfer from the wing in which he was working only three days before the incident.

Asked by Coroner Doug Jack if he felt caucasians were receiving preferential treatment, Morgan, a black from Barbados, said "those vibrations were there."

He said that another black nurse left the hospital two years ago because of friction with Eleanor Dafoe, a supervisor.

Morgan testified earlier that he bathed Hall in water that was at a comfortable temperature to the touch and that the thermostat in the tub had been set at 38 degrees.

Hall was left alone in the tub for a brief period while Morgan attended to another patient but Morgan said that when he returned the water was still at the right temperature.

Morgan, who said he had received more than four year's training in England to become a psychiatric nurse, had worked at Riverview for eight years before the incident. He resigned after Hall was burned.

He said he had no problems at the hospital until about 18 months ago when he was upgraded and put under Dafoe's direction.

He said she harassed him by filing numerous reports with the administration of the hospital which cited him for errors in judgment.

Morgan said he made two recommendations during staff meetings which could have prevented Hall's accident.

BRENTWOOD — SELLING PRIVATELY
REDUCED TO BARGAIN VALUE
$63,700
7009 BICKSTAN PLACE
Lovely 3-BR home — 1300 square feet on large ⅓-acre lot, fully landscaped and fenced. Floor-to-ceiling stone fireplace on feature wall. 1½ baths. Available immediately. PRICED FAR BELOW REPLACEMENT COST.
To view call Doug Scott, 656-6810.

FOR SALE Royal Trust
ROYAL TRUST
OPEN HOUSES
THIS WEEK-END

965 SHADYWOOD DRIVE SAT. 1:30-4 p.m.
$169,500
Unique 4 bedrms, several fireplaces, conversation pit with fireplace and wet bar. Jen Air stove and Japanese cooking grill, family room adjoining.
BARBARA LIEBENAU 384-8001 or Res. 479-8389

1723 SPRUCE WOOD SAT. & SUN. 1:30-4:30
$82,900
University area. New superior construction. 3 bedrooms, 2 baths, double garage.
MARION HOPKINS 384-8001 or Res. 592-4351

1240 MONTEREY $69,900 SAT. 1-4 p.m.
2 blks from Village. oak floors LR and DR, 2 BRs on main; bedrm, den and 3-pce bath down. Sundeck.
HAZEL CAMPBELL 384-8001 or Res. 592-0632

2365 BELLAMY $68,900 SAT. & SUN. 2-4 p.m.
Kitchen with breakfast nook, counter-top elements and wall oven, separate dining room, 3 bedrms. Play room down. Possible kitchen area.
JOHN MORRY 592-9770
JOYCE MILLER 479-9471 or 388-5464 Pager 412

1265 PEMBROKE $34,500 SAT. 1:30-4 p.m.
2 bedrms with full basement. Very low priced, excellent accommodation. Low, low down.
PETER TER VEER 384-8001 or 479-1588

1747 LEE AVE. $65,900 SAT. 1:30-4 p.m.
Near Oak Bay Rec. Center — 3 years old — 2 storey — 3 beds, 2 baths, super rec. room with sep. entrance, very easy-care lot.
"THE McGREGORS" 384-8001 or Res. 477-3675

2052 SWANSON PL. $99,000 SAT. 1:30-4 p.m.
Outstanding 4-bedroom ranch-style family home. Lge family rm off spacious kitchen. No basement so no stairs and lots of storage. Easy-care lot on quiet cul-de-sac.
"THE McGREGORS" 384-8001 or Res. 477-3675

4924 WINTERBURN $89,500 SAT. 1:30-4 p.m.
4-bedrm split — spotless. Sweeping sea views. Fireplace in sunken living room. Sep dining room, 3 bathrooms including ensuite. Double carport.
MERYLE HAYS 384-8001 or Res. 658-5663

3020 LANSDOWNE, Uplands SAT. 2:00-4:30 p.m.
$137,500
Swimming pool! 5 bedrooms and 3 bathrooms. Gracious living and dining rooms. Fabulous kitchen. Asking $132,500.
477-0191 STEVE MOONEY 477-4197

2746 ROSEBERRY, Cedar Hill SAT. 1:30-4:30 p.m.
PRICE REDUCED TO $69,900
Brand new. Top-drawer quality. Sunken living room-dining room. 3 bedrooms, 3 bathrooms — family room. Centrally located in lovely residential area.
477-0191 5-13 PATRICIA SEDGER 479-3673

A PRIVATE GULF ISLAND
THE ULTIMATE LUXURY
Far from the madding crowd, yet minutes from Canoe Cove Marina anytime. Magnificent 13-room main residence, plus 7-room caretaker's house. Numerous outbuildings and a completely sheltered private yacht harbor to accommodate a small fleet. Power, telephone and enough water for a small community. The south half (with improvements) available for $750,000 or the entire island for $1,000,000. Terms and trade considered. Full details and pictures available.
386-7521 J. P. DUECK 656-6060

14.6 ACRES PRIME FARMLAND
Located on Lochside Dr. just north of Dooley Rd. in the rich McHugh Valley. This is perhaps the best parcel available today for your country estate. Cleared, fenced on 3 sides, and gently sloping (over 2000 feet in length), the land is adjacent to an irrigation ditch and ideal for almost any crop, livestock, or even an air strip. The vendor is very flexible and will consider all offers or trades on asking price of $150,000.
386-7521 J. P. DUECK 656-6060

WANTED:
RETAIL-WAREHOUSE
Established business has outgrown present location. Needs 5,000-7,000 sq. ft. with parking, loading, frontage for sign requirements. In suitable location. Reply:
386-7521 J. P. DUECK 656-6060

BICO
BOORMAN INVESTMENT CO. LTD.
1111 GOVERNMENT STREET 5-13

DEVELOPERS
OAK BAY COMMERCIAL
Two corner lots on busy Oak Bay thoroughfare with lane at rear. Zoned retail. 12,000 square feet at $139,000. 3-bedroom bungalow and commercial storage garage on one lot. Other lot is unimproved. Property rented on monthly basis. Probable future use retail/residential. A choice location and good opportunity. MLS.
Call STAN PELLAND
BUS.: 598-5144 RES.: 598-5427
T. L. MANN & ASSOCIATES LTD.
5-13

BRENTWOOD BAY SEA VIEWS
Near new custom-built home, close to the water on a quiet cul-de-sac.
—3 bedrooms —Family room
—Thermo windows —Large lot
A beautiful home newly listed for your immediate consideration. $84,500. New MLS.
Owner's agent: BRIAN HIGGINS
Res: 658-8402 Off: 595-2413
PACE PROPERTIES LTD. 595-2413
Real Estate Agents 1640 Oak Bay Avenue
5-13

WHITTOME'S
Established 1898
"The History Makers"

OPEN TO VIEW
SAT. 1:30-4:00
No. 10-4058 CORNERS PLACE. Turn off Quadra to end of Kenneth St. Attractive 3-year-old, 3-bedroom townhouse, offering lovely landscaping, great play area for children, low monthly maintenance fee of $20. Priced at $49,500. Come see it!
388-4271 Wally Michaels 477-4884

ESTATE SALE UPLANDS
OPEN HOUSE SAT. 2-4 p.m.
2840 LINCOLN
Move right into this 3-bedroom (plus) home, offered on the market for the first time. Close to Willows Beach, Uplands park and all amenities. Priced at $96,500. Your hostess:
388-4271 BETTY SHEA 592-9213

4257 CAREY RD.
OPEN SAT. 1:30-4:30
Fantastic value-asking $67,500. Delightful home has view of the Olympics from the attractive living room. There are 3 bedrooms on main plus further down. Nicely-designed kitchen, and family dining room. All this plus a terrific H & F swimming pool. Don't miss viewing.
388-4271 Ruth La Croix 386-1806

OPEN HOUSE SAT. 1:30-4
967 TRANSIT
Immaculate new listing in South Oak Bay offers large living room with fireplace, separate, spacious dining room and family-sized kitchen. 2 bedrooms plus sunroom overlooking the beautiful garden. Full, high basement with rec room and fireplace. A first class gem. Offered at $68,500.
388-4271 Roselle Jackson 598-1093

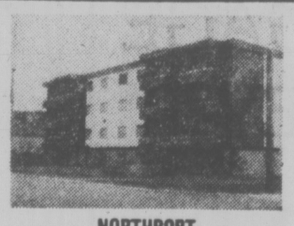
NORTHPORT
TOP FLOOR CORNER SUITE
Situated in small, quiet block this 2-bedroom condominium is immaculate. Close to all amenities, asking $39,900 including fridge and stove, but offers invited. MLS. 23933.
598-1093 Roselle Jackson 388-4271

FAMILY HOME
WOODED LOT
Terrific accommodation for large family. Up to five bedrooms, plus office and recreation room. Country setting, ¾ acre. Built by contractor for self. MLS. $89,000. For further information call:
388-4271 TED RADWAY 477-6176

APPROX. 120' WATERFRONT
WITH BOAT HOUSE
A secluded home of approx. 1400 sq. ft. on approx. ¾ acres. Separate living room and dining room, fireplace, 2 baths, full basement. ASKING $135,000 To view please phone
388-4271 Jack Swanston 592-6338

1535 A DAVIE
Updated character duplex — 2 bedrooms, 1206 sq. ft. each floor, lot size 59x137, full basement, separate entrances. Tenants pay own light and heat. Lower flat with fireplace in living room is now vacant. $64,900. Call 24 hrs.
388-4271 Donna Valikoski 384-2057
479-1667 JOAN HOPPER 652-3103

PRICE REDUCED TO $52,000
1733 FOUL BAY
Must be sold. Approx. 1326 sq. ft., 3 bedrooms, separate living and dining room, large kitchen, full basement with some development. Single car garage. 52x100' lot. Courtesy to all realtors. Offers please.
388-4271 Jack Swanston 592-6338

542 ST. PATRICK
South Oak Bay, charming 4-bedroom, family home, ½ block to ocean. Living room with fireplace, separate dining room, 2 bedrooms on main plus 2 upstairs. Full basement, sundeck. Asking $66,500 but open to offers. MLS 23827.
598-1093 ROSELLE JACKSON 388-4271

TREAT YOURSELF TO:
1. A WATERFRONT LOT
on hydro and water in East Sooke. Treed rocky, sloping property.
Try $26,000
2. YOUR OWN WOODED PARADISE
2 acres on River Rd. in Lake Cowichan on sewer and water. Beautifully treed and sloping, asking $25,000.
388-4271 Ruth Lukaitis 477-5306
388-4271 Shirley Wilde 478-2459

DRIVE BY 3359 WISHART ROAD
REDUCED TO $61,000
6-yr.-old, 3-bedroom, full basement home located in park-like setting. Large sundeck over carport. Finished rumpus room, extra bedroom in basement and ½ bath. Large living room with fireplace, kitchen with eating area, 4-pce. bath.
388-4271 Oliver Douglas 598-3926
388-4271 E. Wilkinson 652-2739

WATERFRONT
Modern executive home on two acres overlooking Sooke Basin. A delight to show from the large entrance and hallway to the gourmet kitchen. Spacious entertaining living room, family room and patio. One main bedroom ensuite, has to be seen. Call today and make an offer on $145,000.
479-1667 I. G. Lidstone 477-0982

HAPPY RETIREMENT!
Enjoy your gardening hobby to the fullest in this extremely comfortable 2 bedroom, no-step bungalow. Large hobby greenhouse, garden house, sundeck and sun room are only some of the many features designed for your enjoyment. Can you believe only $56,900.
479-1667 DOUG RELF 479-5761

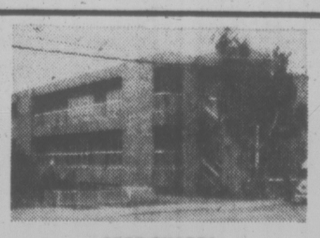
2727 QUADRA
CONDOMINIUM OFFICE
1110 to 1296 sq. ft. $52,000-$63,000. Ownership Advantages. Watch your investment grow and enjoy the benefit of a tax shelter.
388-4271 TED RADWAY 477-6176

J. H. WHITTOME
& CO. LTD.
TWO OFFICES
TO SERVE YOU
★ DOWNTOWN
1111 BLANSHARD
★ ROYAL OAK
4520 WEST SAANICH RD.

Workers on Board, Production Leaps

EDMONTON (CP) — The first major effort at introducing worker participation into daily operations of a Western Canadian company has shown marked success, a company worker and director says.

"Morale, safety and production have improved significantly" at the Kootenay Forest Products sawmill and plywood operation at Nelson, B.C., Klaus Offerman told a provincial labor department seminar Thursday.

"In just three years the operation has become a viable entity," Offerman, a forklift operator, said. "From management's point of view the productivity has increased, morale has improved, the operation is more efficient, wildcats (strikes) are down and profits are up."

Reviewing a history of the troubled company with 600 employees, Offerman, one of two employee directors on the company's seven-member board, said industrial relations between the company and the employees deteriorated at an alarming rate in the late 1960s and early 1970s.

Problems resulted from the fact workers felt they were working for absentee multinational firms, there were repeated layoffs, there was mismanagement and there was constant pressure on workers and supervisors alike to attempt to make an unbalanced operation function smoothly and profitably.

Offerman said the workers asked the New Democratic Party, then in power, to purchase the operation, and the government did so in February, 1974.

The NDP government was [illegible] participation and a month later the workers asked the government to experiment with the Kootenay plant.

The government eventually asked the International Woodworkers of America for representatives to serve on the board of directors. Offerman was one of two selected.

The two work directors decided to continue going through previous established union management structures, such as grievance procedures, and also decided to immerse themselves into day [illegible] of grievances, safety problems and evaluation, thereby taking worker experience into the board room.

Since that time the sawmill has had $1.5 million in improvements, several millions of dollars spent on new roads and a new $300,000 logging camp.

Productivity improved by more than 100 per cent in 1976 over 1975.

Offerman said the experience shows "the need for a worker's control over his or her working life is a deep and enduring trait."

STEEL MILL PROMOTED FOR NORTH

VANCOUVER (CP) — Dick Furby, president of Polaris Steel of Prince George, says two engineering firms will conduct a feasibility study for a small-scale steel mill in the Prince George area.

Furby told the Northwest Prospectors and Developers Association convention Tuesday the study is expected to take six months to complete at a cost of $275,000.

Furby said he wanted to see northern British Columbia become "more economically diversified and less dependent on its primary resources.

"The development of a steel industry in B.C.'s north is the only way to go," he said. "Once established, secondary industries will flourish because of it."

b.c. briefs

Kitimat Pipeline 'Hot' Tag Refused

VANCOUVER (CP) — British Columbia Federation of Labor officials have turned down a demand from the Prince Rupert Labor Council to declare the proposed Kitimat to Edmonton pipeline project hot.

Federation secretary Len Guy said in a news release that the hot declaration is a policy of the federation, terms and conditions of which have been determined by convention.

Under such a declaration, all union members are asked to boycott handling the materials designated as hot.

Roll Bars Urged

RICHMOND (CP) — A coroner's jury in this Vancouver suburb recommended Wednesday that the tractors used to pull baggage carts at Vancouver International Airport be equipped with seat belts and roll bars.

Randall Steven Payton, 22, a baggage handler at the airport, was crushed to death April 25 when a tractor overturned, pinning him beneath it.

SFU Censure Lifted

BURNABY (CP) — The executive committee of Simon Fraser University's faculty association has welcomed the end of a censure placed on the university eight years ago for firing eight professors.

The Canadian Association of University Teachers, which is meeting in Ottawa, voted Wednesday to accept the recommendation of its board of directors and lift he censure placed on Simon Fraser in 1968. The censure cautioned Canadians against accepting posts at Simon Fraser.

Opposition United

VANCOUVER (CP) — The Greater Vancouver Regional District joined the City of Vancouver Wednesday in asking the federal government to delay a decision on building a major downtown office building.

Fluoridation Loses

VANCOUVER (CP) — A motion to hold a region-wide plebiscite to vote on flouridation of drinking water was narrowly defeated Wednesday by the Greater Vancouver Regional District Water Board. The motion was defeated after the GVRD monitoring committee asked the board whether it wanted a public vote on the matter.

Pedestrian Killed

VANDERHOOF (CP) — A 46-year-old man was struck by a car and killed Wednesday while walking along the highway in this community, 55 miles west of Prince George. RCMP have not released the victim's name.

CA Branch Opens

WHITEHORSE (CP) — The Institute of Chartered Accountants of Yukon Territory will hold its inaugural meeting here May 20. Elvin Christenson, president of the Canadian Institute of Chartered Accounts, will be the featured speaker.

Juvenile Grant

PRINCE RUPERT (CP) — A $50,000 Canada Works grant has been made available here for a program to deal with juvenile offender Lee Lates, a probation officer, said the grant will allow two more teams of juvenile workers to begin in the area.

Chileans Plan To Invest

VANCOUVER (CP) — Chilean financial interests are laying the groundwork for a major industrial park in Langley that could be the largest in western Canada, a spokesman for the group said Wednesday.

Ainslie Loretto of Gloucester Properties Ltd. said her firm has offered to pay complete servicing costs for the 800-acre developent, as well as build an overpass across nearby Highway 1, if the provincial highways ministry approves.

Joaquin Grubner, honorary Chilean consul in Vancouver, and his brother Gaston, a toy manufacturer and industrialist living in Chile, are the other principals in the company.

The property lies in the agricultural land reserve but is considered poor quality soil by developers and municipal officials.

"We're willing to give whatever it takes," Ms. Loretto said. "We're aiming at bringing in manufacturers from the east and, if we can give them the right land at the right price, they'll come."

Langley alderman Jock Lindsay said Wednesday the group may have to prove the project will complement a near-by industrial park that Langley has spent $6 million to develop.

Lindsay said both industrial parks would work well together in creating employment and easing the burden on taxpayers.

Poisoning Rumor Libel Award

VANCOUVER (CP) — Damages of $19,500 were awarded Thursday to a Portuguese man and woman for libel in a notebook which alleged that they once tried to poison the woman's ex-husband.

Mr. Justice Harry McKay gave Laura Marie Imperadeiro $12,500 damages and Abilio Imperadeiro $7,000 after ruling that the statements written in the document were clearly libelous.

The British Columbia Supreme Court judge assessed the award against Arturo Imperadeiro now living in Ontario.

Mr. Justice McKay was told that Laura and Arturo Imperadeiro came to Canada from Portugal, lived in Ontario, were later divorced and that the woman took up residence with Arturo's brother, Abilio Imperadeiro and moved to Vancouver.

The libel action was launched after a notebook containing statements said to be written by Arturo were sent by him to a daughter, after which the contents spread to the Portuguese community in Vancouver, and eventually compelled the plaintiffs to move.

PINE Home Builders Ltd.
★ New Construction
★ Repairs & Renovations
★ Additions
YOUR DESIGN OR OURS! 477-3081

Villa Royale
OPEN TO VIEW MON.-SAT., 1:30-4:30
964 HEYWOOD AVE.—LEASEHOLD ESTATE
TERRIFIC LOCATION!
PRICED FROM
$24,500
Whyte & Gower
Oak Bay Properties Ltd.
2227 Oak Bay Avenue
4-22 Call Loretta Hogarth, 382-1414, 592-2407 or 592-3537

VICTORIA GLASS WINDSHIELDS
388-4811 360 Bay 388-4141
5-13

KEMP LAKE
58 Acres with 1,600 ft. approximately. Lake frontage. Commercial timber stand valued at approximately $75,000. Full price — $300,000 — with terms.
ROCKLAND
1373 Rockland Avenue. Near Government House. Stately building containing two apartments. Full price — $91,500. Would consider close offer.
SAANICH
Large executive waterfront home on ½ acre of land.
CONDOMINIUM
1870 McKenzie Avenue. Furnished and ready to move in. Full price — $35,900.
For these and other excellent properties, contact:
Don MacGillivray
Seaboard Properties Ltd.
3947A Quadra Street
479-7138
SEABOARD PROPERTIES LTD.
5-13

EXCELLENT STARTER

OPEN SATURDAY 1:30-4:00 P.M.
2568 SELWYN ROAD
Large lot! Low taxes!
Affordable accommodation!
2 (or 3) bedrooms, no-step bungalow.
In attendance:

NEW LANGFORD LISTING

WELL BUILT FAMILY HOME
PRICED TO SELL
AT $59,900.
Good sized lot
near shopping, schools
Call now for more details:

WALL & HOMEFINDERS REALTY LTD. MEDEKOP
J. H. WHALEN 386-2911

OAK BAY LUXURY
CONDOMINIUM HOMES — 2125 OAK BAY AVE.
OPEN TO VIEW MON.-SAT. 1:30-4:30
Village Oaks
2 BEDROOMS, FROM
$68,000
TRADE YOUR HOME
Whyte & Gower
Oak Bay Properties Ltd.
2227 Oak Bay Avenue
4-22 CALL ART BEDFORD — 592-2407

WATERFRONT
958 DINGLEY DELL
OPEN HOUSE
SATURDAY — SUNDAY
1-4 p.m.
★ Lot Size — ⅓ Acre
★ Four Bedrooms
★ Living Room with Fireplace
★ Recreation Room with Fireplace
★ 60' Sundeck with Beautiful View
★ Self-contained 1-bedroom Guest Suite
★ Safe Boat Moorage and Dock
★ Price now only $105,000
OPEN TO OFFERS — TERMS, TRADES, ETC.
MLS 23292

Westmont Realty Ltd. No. 105, 920 Hillside
JOHN BUNYAN
386-6796
5-6

LUXURY CONDOMINIUM
OAK BAY — $116,000
1447 St. David
OPEN HOUSE — MON. TO SAT. 1:30-4:30
FULL MARKET VALUE
on your trade-in home
Whyte & Gower
OAK BAY PROPERTIES
2227 OAK BAY 592-2407
4-22

A HOUSE TO BE CHERISHED
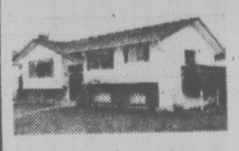
Yes One of the Nicest Homes In Gordon Head
Reasonably priced at $79,900. 3 bedrooms, 3 bathrooms, thermo windows, shake roof, family room, recreation room with bar, extra large sundeck, fenced yard, and all this in immaculate condition. Vendor transferred so this is a MUST SELL situation. MLS 23707. Better than new!

NEED MORE "KID" SPACE?

For Families Only
This 4-bedroom, executive home is on a large, treed lot and has quality that oozzzes. Oversized hot water tank, thermo windows, 4 bathrooms, 3 fireplaces, family room and rec. room. A Superior Home!

A LIVING BARGAIN!
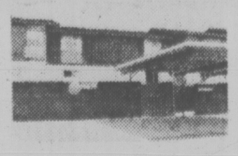
Townhouse Under $50,000
With full basement. In a superior location, by University. 3 Bedrooms, 1½ baths, full basement, refrigerator, stove and drapes. $5,000 down will handle, if qualified. MLS. P.S. Indoor Swimming Pool.

A SWEETHEART OF A HOME

For the best things in life . . .
Come and see this new love immediately. A great master bedroom with a spacious ensuite with shower. Action now will bring you happiness in the future. A new Gordon Head home at $68,900, and seriously FOR SALE.

Champagne Taste for Champagne Pocketbooks

Sip that champagne as you look over the Pacific!
Located on Dallas Road by Beacon Hill Park. What could be a better location? This large home is one of the best decorated homes that I have ever seen. Also included is a bachelor in-law suite.

INVESTMENTS COMMERCIAL
1) STRATEGIC APARTMENT
1 block with 10 apartments and 2 commercials. $215,000. Exclusive.
2) KEATING WAREHOUSE
4,000 Sq. Ft. inside and 4,000 outside. MLS.
3) VEYANESS ROAD
Retail and warehouse. Will build to your needs. This may be for sale or lease. Minimum 1,600 sq. ft. Exclusive.

FOR MORE INFORMATION
CALL ME!! SPENCER LEE
477-3593 595-5171
Radio Ph. JL3-8660
CANADA TRUST

MONTREAL TRUST REAL ESTATE
WELCOME TO OUR OPEN HOUSES
SATURDAY, MAY 14th

1. 1289 REVERCOMBE PLACE
TIME: 1:30-4:00 . . .
This Rockland area 3-BR home is a must see for the couple or young family who desire a large well-landscaped lot. It is a terraced yard 171 feet deep with a stand of poplars and other touches to test your green thumb. This full basement home is close to town, parks, churches, schools and shops. Priced to sell at $75,000. See you Saturday.
386-2111 NEIL RAWNSLEY 595-1507
Pager 214

2. 2516 EASTDOWNE
TIME: 1:30-4:30 . . .
Oak Bay is the setting for this beautifully maintained 3-BR home. A gardener's paradise with 7 fruit trees and plenty of room in a super private backyard. Close to all schools and B.C.'s finest rec. facilities. Priced at $69,500.
386-2111 DAVE ROSTRUP 595-1738

3. 542 LANGFORD
TIME: 2:00-4:00 . . .
OFFERS . . . The first reasonable offer will take this Vic West character house situated on a 172' deep lot and backing onto a park, this 3-bedroom, full basement residence is clean, bright, spacious, and a pleasure to show. Asking $49,900. ML 23682.
386-2111 GARY RESTELL 477-0851

4. 1814 BROADMEAD
TIME: 2:00-4:00 . . .
Off Cedar Hill X Road, Deluxe Strata Duplex . . . Immaculate, well planned and over 2,500 sq. ft. of bright and pleasant living area for a low asking price of only $69,750. 3 BRs, large living room and rec. room, 3½ baths, appliances and much more. Must be seen to be appreciated.
386-2111 LARRY PRUDEN 477-7497

5. 1545 YORK PLACE
TIME: 1:30-4:00—Central Oak Bay

New exclusive listing situated on a no-through quiet street within walking distance of Oak Bay village and bus stops. Large beautifully landscaped lot with fruit trees, vegetable plot. The home is in excellent state of repair and offers over 1,300 sq. ft. of living area. Ideal retirement. $79,900. For further details and viewing:
386-2111 ALAN WESTGATE 656-3423

6. 3925 ASPEN PLACE
TIME: SATURDAY AFTERNOON — (Off Arbutus)

Another David Gurr designed prestige home. 2,820 sq. ft. completely finished. The ultimate in all the amenities. 4 BRs, large liv room, din room, family room with fplace. 2 4-pce baths and 1 2-pce bath. Be sure to see this attractive home and purchase while you can still choose your own floor covering. Landscaped and fenced. MLS. $136,000.
386-2111 E. W. PROKOSCH 477-2194
386-2111 ROY KAISER 477-6813

7. 2170 BRIGHTON
TIME: 1:30-4:00 — SOUTH OAK BAY
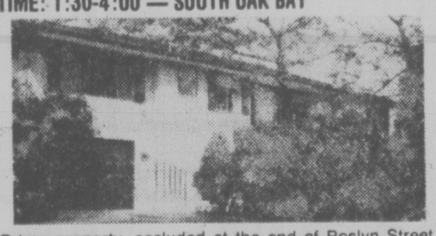
Prime property, secluded at the end of Roslyn Street with only a stroll to the village, library, and senior citizens centre. 3-BR home with in-law suite if needed. A unique setting tucked away with beautiful shrubs and hedges, and yet close to everything. $79,900.
386-2111 D. BECKNER 477-4994

8. 4521 MONTFORD CRESCENT
TIME: SATURDAY AFTERNOON — High Gordon Head

—Quiet street of executive homes
—Main floor, 1,450 sq. ft.
—Full basement all professionally developed
—Great potential in-law suite
—⅓ acre lot
—Ample parking for boats, campers, etc.
—Asking $89,900
386-2111 MIKE MCKENNA 592-3611

OPEN HOUSE
101-280 DOUGLAS STREET
SATURDAY 1:30-3:30 P.M.

Luxury Condo. across from Beacon Hill Park and only a short walk to Dallas Rd. 2 bedrooms, 1½ baths, all appliances, sep. laundry room off kitchen, quality W-W and construction throughout. Private patio, controlled entrances — parking. MLS 23985. **Asking $68,500.**

WALL & HIDIKOS HOMEFINDERS REALTY LTD.
CAROLYNNE PERRY
479-7041 or 386-2911

MEDIEVAL FAIR

NANAIMO — Nearby Cedar will go medieval June 19 with a fair to help raise funds for the Kinsmen Club's new child development centre.

The idea was the brainchild of Marlene Nash, owner of the Cow and Gate pub which is located on a farm. Marlene thought it would be an ideal site for a tournament and fair to raise funds.

Jousting of horseback, sword fighting, a parade, highland games, a craft fair, tug of war across a duck pond, archery and a series of medieval plays by the Kaliedescope Theatre Company of Victoria are included in the program.

A two-or three-day fair is already being planned for next year.

"Everyone taking part will be wearing authentic costumes," Marlene said. "We want the public to wear costumes as well. We'll be giving out prizes for the best ones."

One participant who won't be in costume, however, is Lady Godiva, who will ride horseback in the buff just as the real Lady Godiva did through the streets of Coventry in the 13th century.

Duncan Site For RCMP

NORTH COWICHAN — A North Cowichan police committee recommendation for the site of a new RCMP building in Duncan has been unanimously accepted by council.

The new building, on a five-acre site at York Road and the Trans-Canada Highway, should be ready next year. The municipality had been accepting developers' proposals for a site and building to house the RCMP detachment and finally settled on one from Franco Management Ltd.

BEFORE THE JUDGE

An additional charge was read Thursday in provincial court to a 30-year-old man charged in the hit-and-run death of a 44-year-old woman.

Joseph Albert Claude Myette, of 1252 Johnson, was charged May 5 with criminal negligence in the operation of a motor vehicle, causing the death of Isabel Catherine Dick, of 229 Government, and failing to remain at the scene of an accident.

A third charge, of filing a false report with Victoria city police, was added before Judge Blake Allan, who ordered Myette's release on his own recognizance in the sum of $2,500 following a bail hearing.

Dick was fatally injured when she was struck by a car as she crossed the street at Broad and Johnson shortly after 11 p.m.

Defence laywer Dean Wilson was granted a no-publication order on the bail application.

Wilson elected trial by judge and jury and preliminary hearing dates of Aug. 2 and 3 were set.

★ ★ ★

An 18-year-old was committed for higher-court trial by Judge William Ostler on a charge of setting off a false fire alarm.

Barry Kim Agar was charged with setting a second-floor alarm at the apartment where he was living, at 443 Superior, on Jan. 15.

Trial by judge without jury had been selected prior to Thursday's preliminary hearing.

★ ★ ★

A 33-year-old man who pleaded guilty to being unlawfully at large received an additional 30 days in jail.

Crown counsel Robert Mulligan told Allan that Frank Edward Walters, also known as Frank Edward Waters, was released on a temporary absence pass from Wilkinson Road jail to attend a Dallas Road chemical dependency treatment program April 15 and failed to show up.

Walters had been sentenced to 90 days in jail on Jan. 27, 1977, for theft of an auto and to an additional 30 days on Feb. 14 for a breach of recognizance and failure to appear in court.

★ ★ ★

A 21-year-old man charged with five other Sooke residents in connection with what Victoria city police described as a "full-scale riot" April 15 in the 600-block Yates tried to change his plea.

Ian Edmond Young, of 1704 Whiffin Spit in Sooke, wanted to change his plea to guilty on a charge of obstructing a peace officer but Allan declined to accept the change and remanded Young until next Wednesday to consider his application.

Mulligan told the judge he wanted to consider the implications of the change in connection with the five others facing charges.

★ ★ ★

Arthur Longley, 28, address not known, was charged with three counts of making threatening phone calls April 21.

He was charged with making calls threatening injury to or the life of a woman and a Saanich police constable and with making a call threatening damage to a Saanich police vehicle on that date.

He was remanded in custody until today for election of trial method and possible bail hearing.

★ ★ ★

A 19-year-old Saanich man found out it doesn't pay to lie to police.

Mark Moran, of 719 Mann, pleaded guilty to making a false statement to Saanich police April 13 and to driving without a driver's licence.

Court was told Moran was interviewed by Saanich police following a minor car accident on Mann and told officers he was not the driver of the car and had been home all night.

Upon further investigation, police got Moran to admit he was the driver.

Moran was fined $100 on the first charge and an additional $25 for driving without a licence.

★ ★ ★

Allan admitted he was being lenient after sentencing 17-year-old Daniel William Melesko to a nominal one day in jail and placing him on 18 months probation.

Melesko pleaded guilty to a May 4 break-in at the Lambrick Park complex in Saanich. Court was told Melesko and a juvenile gained entry at 4115 Torquay through an unlocked door and took 71 packages of cigarettes.

Sale Agreement

VANCOUVER (CP) — Great West Steel Industries has announced it has agreed to sell its 50 per cent interest in Associated Engineering Services of Edmonton in accordance with its corporate reorganization program.

Great West bought its interestin August, 1975, for an undisclosed amount of cash and 200,000 Great West shares.

Great West said its shares in Associated would be sold to the Edmonton firm's remaining shareholders at an undisclosed price.

A. E. LePAGE WESTERN LTD. REALTOR — **1391 HILLSIDE 386-6331**

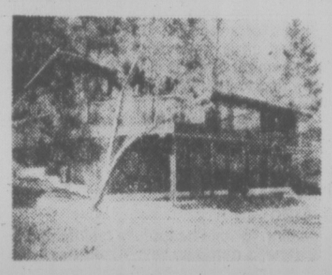

WATERFRONT EXECUTIVE
OPEN SAT. & SUN. 1-5 P.M.
1322 LANDSEND ROAD

Brand new custom-built bungalow on ¾ acre waterfront lot. 4 bedrooms, 3 bathrooms, 2 fireplaces. Many extras including built in vacuum system, intercom, dishwasher, etc., etc. All this plus your own private beach. Just listed at $169,000. MLS. 24583. See you this weekend.

386-6331 RICK PETTINGER 478-9886

ONE OF A KIND

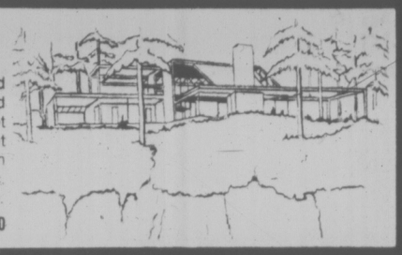

Magnificent architect-designed waterfront home. Cedar and glass used extensively to compliment the large lot and take advantage of the magnificent water views. Many unique features such as full length skylight, open loft, etc., etc. Nearing completion. Priced at $255,000.

386-6331 JOHN B. MACDONALD 384-9160

TOWNER PARK WATERFRONT

Exceptional 2.8 acres of waterfront property with southern exposure and offering complete seclusion. Lovely home featuring open beam ceilings, entertainment-size living room, family room off kitchen with fireplace, 3 or 4 bedrooms, attached double garage and easy access to your own private beach. Offered at $229,000. For more information and personal viewing call

386-6331 DENNIS FERRILL 477-2083

FAIRFIELD TUDOR
OPEN HOUSE SAT. 1-5 P.M.
1303 CARNSEW

Outstanding 4-bedroom tudor on a quiet street. Formal living and dining rooms. Sunny eating area off kitchen. Family room with fireplace in full high basement. Owner has been transferred. Asking $73,000. MLS.

386-6331 RICK PETTINGER 478-9886

TERRIFIC TOWNHOUSE

Split level, approx. 1650 sq. ft. finished living area. 3 bedrooms with probably the finest floor plan and overall layout of any townhouse complex in Victoria. Private sauna in main bathroom, ensuite and extra 2-pce. bath off rec room. Family kitchen, workshop, patio, double carport, garden . . . Call now for more information and to make arrangements to view. EXCLUSIVE $59,900.

386-6331 DON BECKNER 385-0688

MOTEL-QUALICUM BEACH
$138,000

6—2-bedroomed, separate cottages. 1 bachelor duplex. All completely furnished even to linen and cutlery. First class equipment. Unobstructed water and mountain views. Across the road from one of Vancouver Island's famous sandy beaches. Buy your own summer 2-bedroom cottage and rent the balance or form your own group and buy a cottage apiece. Look at this price (owner will consider a trade) $138,000, for the complete motel including furnishings. Better hurry and call

386-6331 LEN LEDOUX 382-9852

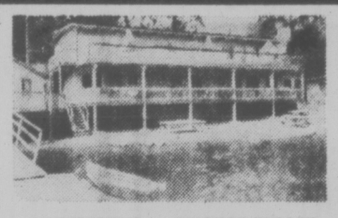

WATERFRONT — SUMMER RESORT
$199,500

Shawnigan Lake — 11 cabin rentals plus owners 2-bedroom living quarters. One of the last opportunities to get your own lake frontage plus a healthy living. Has it's own wharfs for moorage, boat rentals, kyaks, etc. What a lovely setting, sandy beaches, lake frontage within reasonable distance from Victoria. For other details call

386-6331 LEN LEDOUX 382-9852

C 10 C A DIVISION OF A. E. LEPAGE

LOOK FOR THIS SIGN FOR REAL ESTATE SERVICE COAST TO COAST

5-13

NEW!
OAK BAY SOUTH
3-BR HOME
(NEARING COMPLETION)

GEORGE WALL 477-0548
GEORGE PARSONS 598-3847

CENTURY 21 MAYFAIR REALTY 386-2955

BEACON HILL PARK

OPEN FOR INSPECTION SATURDAY 2-4 P.M.

907, 909, 911 OLIPHANT

THREE LUXURIOUS TOWN RESIDENCES

San Francisco inspired architecture in a delightful setting abutting the Park, at the corner of Oliphant and Heywood.

$83,900-$86,900

YOUR HOST: BRIAN HIGGINS
Res. 658-8402

PACE PROPERTIES LTD. 595-2413
Real Estate Agents
1640 Oak Bay Avenue

5-13

a "QUIET" CONDOMINIUM
614 FERNHILL PLACE
YOU MAY NEVER GET A CHANCE LIKE THIS AGAIN . . .
because we'll never be able to build these quality homes with this square footage at these prices again . . .
ALL 2-BEDROOM HOMES
PANORAMIC VIEWS FROM ROOF TOP SUNDECK
$41,500 to $44,900

Fernhill Place is on a quiet cul-de-sac yet only a block to convenient bus transportation, shopping centre, banks, recreation facilities

RIM ROBERTS INVESTMENTS & MANAGEMENT LTD.
702 1175 DOUGLAS 388-6691
JOE MANTON 382-5211

OPEN DAILY
614 FERNHILL PLACE
ESQUIMALT
(Turn at Esquimalt Arena)

4-30

★★★★★
A FIVE STAR HOUSE BARGAIN
OPEN HOUSE SAT. and SUN. 1-4
3720 CADBORO BAY RD.

- ★ Exciting views of Mount Baker, Cadboro Bay and the Islands
- ★ An executive home with huge master bedroom with 4-pce. ensuite
- ★ An additional three other bedrooms on the main floor — 2 bathrooms, den with fireplace and games room
- ★ Big dining room and living room with connecting see-through fireplace and big kitchen with eating area, appliances included
- ★ Privacy yet close to UVic, Uplands Golf Course and shopping — all on approx. ⅓ of an acre

Now reduced to bargain price of $109,000
For previous viewing call
SHANE BEFURT
385-3664 or 386-6164

Castle Properties Ltd.

5-6

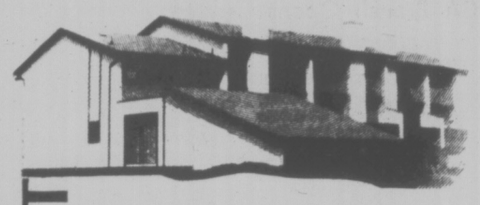

1480 GARNET
29 LUXURY TOWNHOUSES
OPEN TODAY
1:00 to 5:00
PRICED FROM 59,900
McKENZIE NEAR SHELBOURNE
FOLLOW OUR SIGNS FROM McKENZIE-CEDAR HILL

ASKE CONSTRUCTION LTD.
384-0575 477-9520 (SITE)
656-1162 (HOME)

7003 BICKSTAN

Lovely 3-yr.-old bungalow backing onto a quiet rural setting. This sunny home of over 2400 sq. ft. has a full professionally developed basement. Could be an in-law suite. All for the asking price of only $78,900. For details to view call

386-2111 MURRAY LUCAS 477-1342

8th FLOOR RUDYARD KIPLING
WATER VIEW

Unobstructed lifetime view of San Juan Islands, Mt. Baker, best walking area in Victoria, ½ block from Oak Bay Marina. Close to Victoria Golf Club, very prestigious building. Spacious bright 2 bedrooms and 2 four-pce. baths. Laundry facilities on each floor. $99,500 including a $42,000 mortgage at only 7% interest if needed. View this exclusive listing by appointment only with:

386-2111 E. W. PROKOSCH 477-2194
386-2111 ROY KAISER 477-6813

MONTREAL TRUST

5-13

DIAMOND DEVELOPMENTS LTD.

BUY DIRECT FROM BUILDER AND **SAVE**

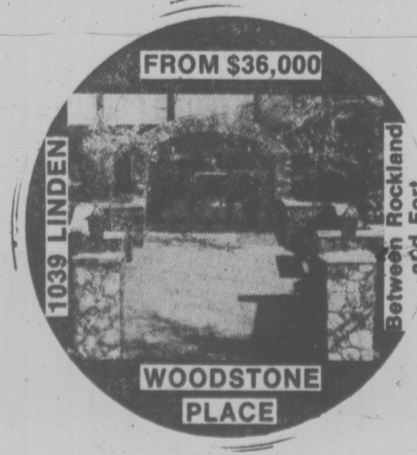

OPEN DAILY 1 to 9
SAT. - SUNDAY 12 - 5

For after hours or special appointments to view please contact:
JIM WEST
388-5201 or 595-4094

5-13

Views

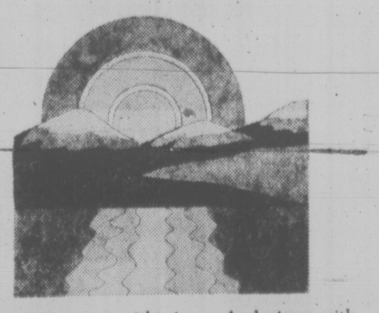

We've got rooms with views. And views with plenty of room. It doesn't matter which side of the Westport you choose. Ocean to the south. Trees to the north. Plus spacious balconies to enjoy it from. Come and view it all.

You have to see the **Westport**
A new standard in condominium living.
NEAR THE CORNER OF ESQUIMALT AND LAMPSON.
30 condominium homes open all week
1:30- 4:30. Call Royal Trust 384-8001
Jerry Davis 592-6961 Stan Sage 384-4347

OAK BAY — CHARMING TUDOR

Inglenook!
Wainscot!
Beam-Ceilinged!
Stained Glass!
3 Fireplaces!
Centre-Hall Plan!
9'4" Ceilings!

OPEN HOUSE SAT. 2-4 P.M.
2431 CURRIE RD. — Windsor Park

Four-bedroom family residence in South Oak Bay, with 2½ bathrooms, and seven other rooms, all renovated with T.L.C. in 1973.

NEW EXCITING LISTING (MLS) $112,000

Canada Trust Realtor

JIM BOTTOMLEY
598-6333/595-5131

White Minority U.S. Target

By JONATHAN RANDAL
Washington Post

ABIDJAN, Ivory Coast — The United States has drawn up a list of concrete steps designed to signal its determination to bring about policy changes in South Africa's white minority government, American diplomats said here privately Thursday.

The steps — some minor, some major — were discussed at the just-concluded four-day meeting of U.S. ambassadors to black Africa attended by Andrew Young, the U.S. envoy to the United Nations.

Examples of the measures considered here were the withdrawal of the U.S. military attache, tightening up visa requirements for South Africans, severing links between American and South African intelligence agencies and curtailing Export-Import Bank credits to the Pretoria government.

One U.S. diplomat predicted that an initial group of actions might be announced within a month.

Young is expected to discuss the steps this weekend in Lisbon, when he meets U.S. Vice-President Walter Mondale, who is scheduled to meet South Africn Prime Minister John Vorster in Vienna May 23.

Any decision to implement the measures — and the mix and timing involved — would depend on the outcome of the Vienna meeting, officials said.

The contemplated actions are basically updated contingency plans drawn up by the office of William Schaufele Jr., assistant secretary of state for African affairs. The consideration of the actions signals the U.S. administration's apparent determination to go beyong pure rhetoric in applying pressure on South Africa.

The actions underscore the Carter administration's break with former Secretary of State Henry Kissinger's cuthern Asica policy.

Kissinger, in effect, agreed to exchange South African support for rapid movement toward black majority rule in Rhodesia and Namibia (Southwest Africa) in return for turning a relatively blind eye to discrimination against blacks in South Africa itself.

Young made it clear again Thursday he still hopes South Africa will change its racial policies in its own self-interest. In the past, he has pointed to growing U.S. dependence on oil from Nigeria, a militantly anti-South African state whose gross national product is expected to exceed South Africa's soon.

Most U.S. ambassadors in Africa appeared pleased with the prospect of a tougher policy toward South Africa. One ambassador said privately, "We are all mostly Afrophiles and would like to see a vigorous policy."

Young urged the U.S. and other Western nations should begin a Marshal plan for Africa to stem the spread of Communism, and upgrade the economies of poor nations.

CHINA SEES 'BIG WAR'

TOKYO (AP) — Chinese Defence Minister Yeh Chien-ying predicts a "big war" soon between the United States and the Soviet Union and says China "must race against time" to build up industry in the interior before it happens.

In a speech in Peking on May 9 to a national industrial conference, Yeh said the U.S. and the Soviet Union "are locked in an increasingly fierce struggle for hegemony" and "a war will break out some day."

"We must be clearly aware of this situation, keep war in mind and get prepared for it, for a big war that will break out at an early date," he said.

"We must race against time and work as quickly as possible so that we can build industry in the interior well before the outbreak of war."

Party Chairman Hua Kuofeng echoed Yeh, saying: "We must definitely be ready for war. We cannot afford to let time slip through our fingers as it waits for no one.

BY OWNER — REDUCED
URGENT MUST SELL
$51,500

Lovely 3-Br. Family Home completely refinished except for full basement which is ready for development. Living room, and dining room with oak floors. Fireplace, ex. large kitchen, stained glass windows, separate garage-sundeck. Close to Oak Bay Rec. Centre and Jubilee Hospital.

1740 Coronation Ave. — 595-5336
OPEN HOUSE SAT. 12:00-5 P.M.
5-13

SIDNEY WATERFRONT
$139,000
OPEN HOUSE SAT. 1:30-4:00 p.m.
10206 SURFSIDE PLACE
(E. on Beacon, N. on Third St., E. on Beaufort)

Fantastic views of Mt. Baker, the Islands and the Olympics. Well designed and decorated, four years old, 3-bedroom executive home with 40 ft. of waterfront. Easy access to great beach. Truly a fine home for the family or entertainment oriented executive. MLS. See for yourself, drop into the open house or if you wish a private showing call,

477-0191 GALE CHRISTENSON 477-7047
477-0191 BERNEIDA TAYLOR 382-9485

FOR SALE Royal Trust THE SIGN THAT SELLS
The Royal Trust Co.
5-13

$39,500
is the MOST expensive
2-bedroom condominium
(only 6 left)
available at the
HILLSHIRE
1525 Hillside Ave.
Open daily 10-5
Sat. and Sun., 1-4
KNOWLES REALTY LTD.
384-8101

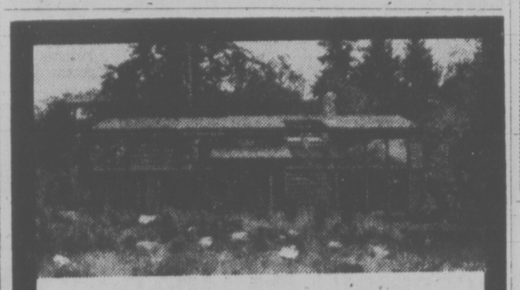

OUTSTANDING VALUE
WAS $116,000 NOW $99,900
952 ROYAL OAK DRIVE

Place your family in this deluxe 4-bedroom executive home; 3 fireplaces, 3 4-piece baths, sauna, 23x18 rec. room, double garage, built-in vacuum, all thermo windows, cedar ceilings, set on ½ acre in Broadmead. Generous back yard makes it a great family home. Act quickly — value like this is rare.

OPEN TO VIEW SAT. 1:30-4:30

REALSPAN
CLARE M. STEVENS
388-6454 658-5072
PROPERTIES LTD.
5-13

SAANICH DUPLEX
OPEN HOUSE SATURDAY 1-4

3415 COOK ST. Owner occupied, 3 bedrooms, 1200 sq. ft., family size kitchen.
3417 COOK ST. Presently rented $250. Two bedrooms, fireplace, spotless.

LOT: 150' DEEP WITH LANE
Both Units for $69,900

BRIAN BUTLER 479-4438
CANADA TRUST 595-5171
5-13

Roomy

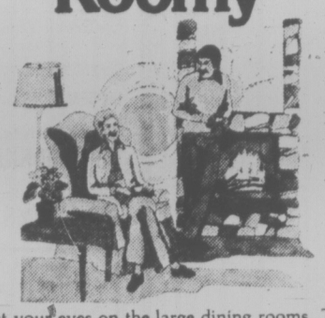

Feast your eyes on the large dining rooms. The king-sized master bedrooms. Big, big living rooms. Over a thousand square feet of space for living. We didn't think small when we built the Westport. Come and see. Come and discover the great indoors.

You have to see the
Westport
A new standard in condominium living.
NEAR THE CORNER OF ESQUIMALT AND LAMPSON.
30 condominium homes open all week
1:30-4:30 Call Royal Trust 384-8001
Jerry Davis 592-6961 Stan Sage 384-4347

PRICE REDUCTION
FOUR BEDROOMS — $64,500

The owners of this immaculate four-bedroom home are very serious about selling and have reduced the asking price accordingly. The home is situated on a quiet no-through street, on a very large, fully fenced and beautifully landscaped lot. The rec room is all roughed in with a finished brick fireplace. Three-piece roughed in plumbing is also in the basement. A good chance to inspect this home now. A great time to buy.

MIKE McKENNA
386-2111 592-3611
MONTREAL TRUST
5-13

BREATHTAKING VIEWS! CLASSIC WEST COAST HOME!

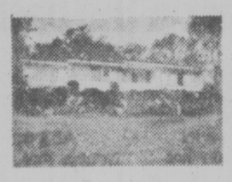

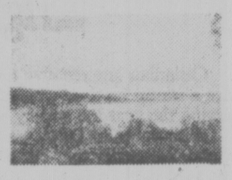

OPEN HOUSE SAT. 1:30 to 4:00

2589 Vista Bay Heights (off Cadboro Bay Road ½ mile north of Uplands Golf Course). This exquisite home gives you 1576 sq. ft. all on one floor. 2 bedrooms plus a den. Gracious living/dining area basks in south-east sunshine through the wall of tall windows. The sun rises into the kitchen. Panoramic sea and mountain views all around you. You'll also love the oak floors throughout this pleasing floor plan. Superb landscaping. Brand new on the market. Very fairly priced at $97,500. MLS.

JACK PETRIE—598-3321

JACK MEARS
OAK BAY REALTY LTD.
5-13

NEVER BETTER VALUE!
See our homes during the Hudac Parade and take advantage of these prices.
1555 CRESTMONT
Follow our signs from Shelbourne and Kenmore.
WEEKDAYS 3-8 P.M. WEEKENDS 1-5 P.M.

TOD-HACKETT CONSTRUCTION
Prior Viewing: Gary McInnis
384-1101, 385-0135
"Our Business is Building . . . Everyday"
5-13

OPENHOUSE OPENHOUSE

OPEN HOUSE
3817 SYNOD RD.
(Just off Cedar Hill Rd. and Cedar Hill Cross Rd.)

SATURDAY and SUNDAY, MAY 14 and 15
1:30 to 5 p.m.

Well-established 3-bedroom home, nestled within mature landscaping on a ½ acre located high atop a commanding hill, rewarding you with Never-To-Be-Obstructed Views.

Here's a few of many charms:
— Entertainment-Sized Sunken Living Room
— A Dining Room Designed With A Large Family In Mind.
— Ultra Modern Kitchen With Built-In Dishwasher And Separate Utility Room.
— Panelled Den
— 2 Bathrooms Very Tastefully Appointed
— Circular Concrete Driveway
— Landscaped To Give You Ultimate Seclusion.

THE ENVY OF THE NEIGHBOURHOOD AT
ONLY $110,000.00

GORDON STEVENSON
385-1431 • B.A. REALTY LTD.
5-13

OPENHOUSE OPENHOUSE OPENHOUSE OPENHOUSE OPENHOUSE OPENHOUSE OPENHOUSE OPENHOUSE

during home show week

J. McLAREN CONSTRUCTION LTD. and affiliated companies present Victoria's

GREATEST HOUSING BUYS!
all available through Landmark Properties
386-6762

Oakdale Estate
3960 Cedar Hill Road
view condominiums in a fantastic location
NOW OPEN

PARKVIEW PLACE
928 Southgate
14 LUXURIOUS CONDOMINIUMS
opposite
BEACON HILL PARK

TAMPICO DISPLAY HOME

1678 Tampico (in Gordon Head)
$67,900

WILSON COURT
740 Wilson St.
3 Bedrooms
Full basements
TOTAL PRICE
$45,000
DOWN PAYMENT
$2,250
QUALIFIES FOR A.H.O.P.

KENMORE
4 new homes on Kenmore will soon be under construction. Don't miss out on these
3-BEDROOM SPLIT LEVELS
$59,900

J. McLaren Construction Ltd.
"Building Better Homes for Everyone"
5-6

OPEN HOUSE
Sat., May 14th, 1:30-4:30
10 MILE POINT—WATERFRONT

CHARM — BEAUTY — VIEWS
5095 LOCHEHAVEN DR.
Delightful, 2.48 Acre; Easy-Care Shore Property. A Lovely Home Designed For Gracious Living With Privacy. MLS. Reduced to $190,000

BROWN BROS. on LANSHARD
IN ATTENDANCE:
DON MESSAGE—477-3715
JIM KENNEDY—592-9078

DIAMOND DEVELOPMENTS LTD.
DON'T WEIGHT — SEE OUR OPEN HOUSE
OPEN DAILY FROM
1 TO 9

SAT. - SUNDAY FROM
12 - 5

WEMBLEY MANOR
$43,000
5% DOWN
4 ONLY
OPEN DAILY
1 TO 5
(7 DAYS A WEEK)

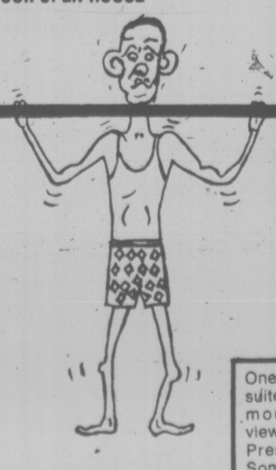

FROM $35,000

1170 ROCKLAND
(Corner of Linden)

One and two-bedroom suites. Some with sea, mountain and city views. Unique design. Prestigious location. Some fireplaces.

For after hour or special appointments to view please contact:
JIM WEST
388-5201 or 595-4094
5-13

Consumer Credit Changes Delayed

OTTAWA (CP) — Consumer Affairs Minister Tony Abbott said Thursday he will delay implementation of major portions of a proposed consumer credit bill until disagreements with the provinces can be sorted out.

An official in his department said it was the first time such an approach had been taken in federal legislation and represented "a whole new approach to trying to get into a field where there is a shared jurisdiction."

The announcement by Abbott, part of a list of proposed changes in the Borrowers and Depositors Protection Bill laid before the Commons social affairs committee, is designed to meet complaints from several provinces that the federal bill will create duplicate and sometimes contradictory legislation in several areas.

Abbott told the committee he will delay proclaiming sections of the bill giving consumers the right to take lenders to court and force them to prove that interest rates on their loans are justified. He will also temporarily withhold sections requiring all credit advertising to include a full explanation of the costs.

"In these cases there will be further discussions with the provinces with a view of finding arrangements by which both federal and provincial laws dealing with credit can be meshed rationally," Abbott told the committee.

When he first introduced the bill last November, Abbott said it was designed to standardize credit legislation across the country.

Banks, mortgage brokers, trust and finance companies complained that some of the provisions went to far and opened up areas of potential abuse.

Abbott told reporters later that certain sections of the bill might never be proclaimed in some provinces if they could show they had "substantially similar" provisions in the provincial legislation or planned such legislation in the near future.

But he stressed that he expected the same standards to be in existence across the country by a specified date, at which time all sections of the bill would be proclaimed in those provinces that did not yet have such legislation.

While not tabling the actual amendments as they will be worded in the bill, he said he would make changes in the following areas:

—Adminfstrative power will be delegated to some provincial bodies which now supervise lending and deposit-taking institutions. Until these are worked out in discussions with the provinces, sections of the bill that would be affected would be withheld after passage by the Commons

—Consumers would still retain the right to take a lender to court to force him to prove that an interest rate charge is justfied. But a new provision would allow the federal government to go to court on the consumer's behalf.

—A provision that would allow homeowners to pay off a mortgage in full after three years while limiting the penalty to three months' interest is to be changed.

Professors Establish Strike Fund

OTTAWA (CP) — The Canadian Association of University Teachers voted Thursday to set up a voluntary strike-defence fund.

The fund is to provide income to CAUT members on strike or locked out and could also be used to "support conflict resolution techniques short of strike" Roland Penner, chairman of the CAUT collective bargaining committee said.

The University of Manitoba law professor said that because membership would be voluntary, he could not estimate how much money the fund would raise. Members would each pay $10 initiation fee and monthly dues of $2.

Faculty associations which join will have to post a promisory note of $200 for each member.

CANADA HELPED TOO—PM

PARIS (CP) — Prime Minister Trudeau says it is good for Canada to have President Jimmy Carter as a neighbor but he does not believe Carter was solely responsible for the success of the seven-country summit in London.

"I wouldn't be so modest as to think that President Carter was alone responsible," Trudeau told an interviewer Thursday. "After all, for instance, on the nuclear thing, Canada has been trying to increase the degree of concern for several years."

Reviewing his own efforts at the economic and NATO summits, Trudeau said these were the highlights of accomplishments:

—Acceptance by the leaders of Canada, United States, Britain, France, Italy, West Germany and Japan of the global character of economic problems. He believes domestic problems are interrelated with those around the world.

—Acceptance by all of the danger of nuclear proliferation, a danger that must be resolved before there can be major expansion of nuclear energy resources.

—Acceptance that the Paris North-South dialogue between the rich and poor countries must succeed. Canada has a special interest in the conference which resumes at the end of the month because Allan MacEachen, deputy prime minister, is co-chairman.

PRIZE WINNING DAHLIAS

By HARRY VANDYK Victoria's Dahlia Expert

OVER 30 VARIETIES at ..... 98¢ ea.

GERANIUMS $1.49
IVY GERANIUMS ..... $1.49 } 10/$12.50

Martha Washington
PELARGONIUMS from $1.99

Sprinter Seedling
GERANIUMS ea. ..... 89¢ or 10/$7.50

FINE SELECTION
BEDDING PLANTS
79¢ A BASKET
or 8 BASKETS $5.60

SPECIAL
HANGING BASKETS
Fuchsias for Shade
Geraniums for Sun
$9.95 ea.

OPEN
9 a.m.-8 p.m.
Mon.-Sat.
Sun. 9-5

Elk Lake Garden Centre
5450 PAT BAY HIGHWAY—Just Beside Elk Lake

LISTEN TO GOOD ADVICE
FROM HARRY HURN
SAT. and SUN. 8:41-11:26 a.m., 1:45-3:36 p.m. ON C-FAX

Schenley OFC: the only 8-Year Old that's guaranteed...

...right on the back of the bottle.

Canadian law requires distillers to place a stamp on their whisky bottles showing the year the whisky was distilled.

With Schenley OFC, we go a lot further. We certify that our whisky has been aged in charred white oak casks, for a full 8 years.

We believe 8 years is the perfect aging time for whisky.

At 8 years, our whisky is not so young, that it's pale, harsh, immature. Not so old that it's dark, strong, "woody."

But exactly in its prime for a smooth, mellow taste.

Schenley OFC
The 8-year-old
that's guaranteed.

CANADIAN SCHENLEY DISTILLERIES LTD.

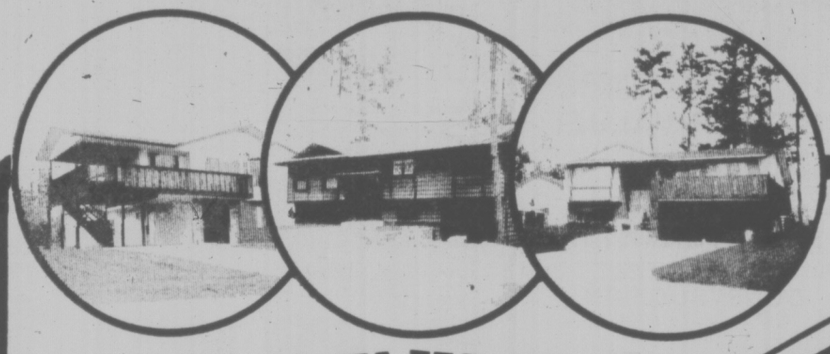

CITY WIDE
Parade of HOMES
MAY 7 to 15

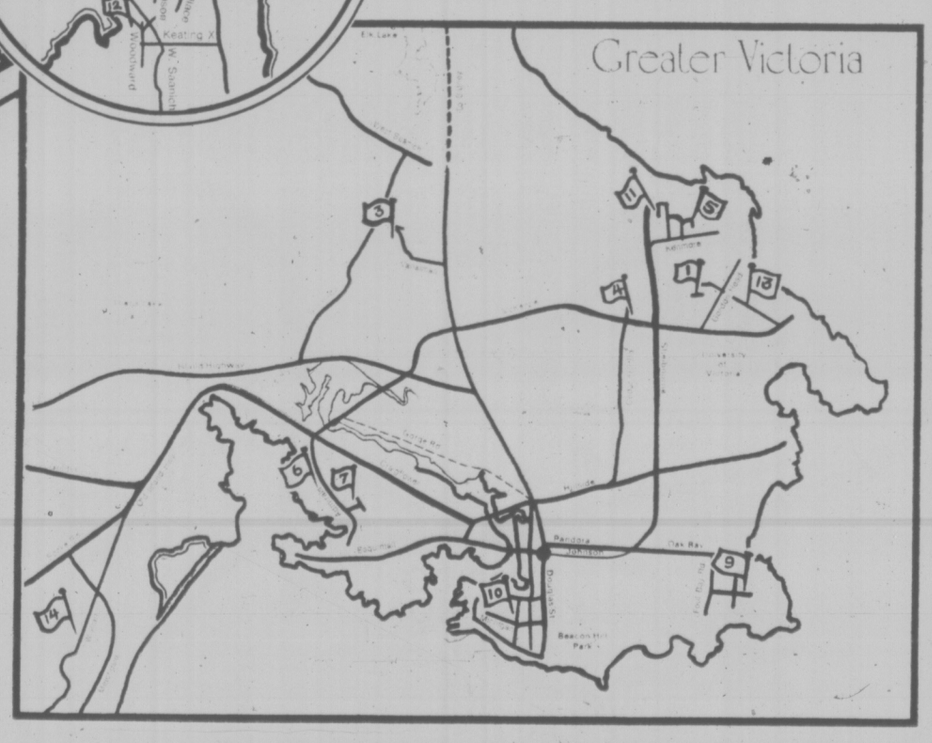

Open Monday to Friday 3-8pm, Saturday and Sunday 1-5pm

An Open House of 14 homes representing a cross-section of Victoria housing presented by Victoria HUDAC and the FIVE YEAR NEW HOME WARRANTY

HOUSING & URBAN DEVELOPMENT ASSOCIATION OF CANADA

Take this opportunity to view, at no obligation, new ideas in housing in the Greater Victoria area and **enter the "Touch-of-Glass" appliance draw** for a three-piece set of black glass face appliances, retail value $2600. The more houses you visit, the more chances you have to win.

Drive to any of the houses listed here and pick up your free brochure and draw ticket.

1. **1813 CHIMO PLACE**
Drive out MacKenzie towards University, turn left at Gordon Head, left at Fairburn and left again on Chimo.

2. **2655 2nd ST., SIDNEY**
Drive out Pat Bay Highway, turn right at Beacon Drive to Second St., turn right, drive to 9655.

3. **600 RIDGEGROVE AVENUE**
Drive out Douglas to Vanalman, turn left and drive to Northridge Terrace, follow signs.

4. **3960 CEDAR HILL ROAD**
3960 Cedar Hill at McKenzie, high on the hill overlooking Shelbourne Valley, Sooke Hills, Olympic Mountains and Mt Baker.

5. **1678 TAMPICO**
Drive out Shelbourne to Kenmore, turn left on Columbia, drive to Tampico.

6. **933 ADMIRALS ROAD**
Townhouse Unit 2 at
Admirals Harbour View Townhouses
Drive out Esquimalt Rd. to Craigflower, turn right and drive to 933 Admirals Rd. Or drive out Craigflower to Admirals and turn left, drive to 933.

7. **879-881 KINDERSLEY ROAD**
Drive out Craigflower to Admirals, turn left, drive to Coles, turn left again, drive to Kindersley, turn left, drive to 879.

8. **8023 LARKVALE ROAD**
Drive out Pay Bay Highway towards Sidney, turn left at Waddling Dog Restaurant onto Mt. Newton Cross Rd., drive past Wallace Drive to Simpson, turn right, then left on Doney Rd. and right on Larkvale Rd.

9. **1036 VICTORIA AVE.**
Drive out Oak Bay Ave. to Foul Bay Rd., turn right, drive to McNeil, turn left, drive to Victoria Ave., turn left, drive to 1036.

10. **No. 1—444 MICHIGAN ST.**
Drive south on Douglas towards Empress Hotel, turn right on Belleville, proceed to Menzies, turn left, drive to Michigan, turn right, drive to 444.

11. **1555 CRESTMONT CLOSE**
Drive out Shelbourne towards Mt. Douglas turn right at Kenmore, turn left on Majestic, left on Edgemont, and left on Crestmont, drive to 1555.

12. **838 BRENTWOOD HEIGHTS**
Drive out Pat Bay Highway to Keating Cross Rd., turn left, drive along Keating past W. Saanich to Wallace, turn right, drive to Woodward Drive, turn left, drive to Brentwood Heights, turn left, drive to 838.

13. **2276 EDGELOW**
Drive out McKenzie towards University, turn left at Gordon Head Rd., drive to Edgelow, turn right, drive to 2276.

14. **3251 WISHART**
Drive out Sooke Rd. ½ mile past Colwood Corner, turn left onto Metchosin Rd., drive ½ mile, turn right on Wishart and drive to 3251.

English Boycott Just Threat—Andras

By DAN POTTIER
Times Ottawa Bureau

OTTAWA — The bilingual bonus demand of federal workers in Montreal will bt dealt with in a white paper on the federal bilingualism program in a few weeks, says Treasury Board President Robert Andras.

In the meantime, he told the Commons Tuesday, the government would not tolerate any boycott of English by federal civil servants in Montreal holding officially designated bilingual jobs.

However, he noted that boycott plans announced Tuesday by the Montreal regional council of the Public Service Alliance of Canada on behalf of 16,000 workers was "more a threat than concrete action so far."

The white paper, known to be in the works for sometime, would also deal with the Montreal group's demand for more opportunities for francophones in management positions. The union wants bilingual requirements eased.

The issue was raised by Donald Munro (PC—Esquimalt - Saanich) who asked what the government would do to ensure bilingual services to Montreal taxpayers in the event of a boycott.

There were reports yesterday that the Montreal union council had been lax in telling its members about the boycott before announcing it to the media. So it was bilingualism as usual.

Andras acknowledged that Treasury Board had committed itself to pay a bilingual bonus as of last Nov. 1 to the 15 per cent of Montreal's federal civil servants who have bilingual jobs.

The commitment held and would likely involve retroactive payments, he said, but it would not be the flat $2000-a-year bonus the union sought. That would cost over $100 million a year across Canada.

Andras denied that the government had delayed the bonus issue. It had been melded into the overall review of the application of the federal Official Languages Act and that caused the added delay.

Plans for an English boycott to start yesterday and grow in the next 10 days were announced as a pressure tactic by Robert Martin, head of the Alliance's Montreal Council.

A similar campaign early last year caused only minor delays for English-speaking citizens going to federal manpower and immigration centres, unemployment insurance offices and income tax offices.

OIL RIG TRAINING STRESSED

OTTAWA (CP) — Canada should take the lead in establishing rigorous standards of training for workers on offshore oil rigs, Andy Hogan (NDP — Cape Breton - East Richmond) said Thrusday.

Eighty deaths have occurred in attempts to get oil from the North, Hogan said in the Commons.

Because of possible offshore oil drilling in the Beaufort Sea in the Canadian Arctic, Canada should take the lead in imposing standards, he said.

Hogan's statements were contained in a motion which did not receive the unanimous consent required to come to a vote.

Union Militancy Post Office Fault?

OTTAWA (CP) — The post office is encouraging union militancy by failing to train supervisors and union shop stewards to work together on the plant floor, Walter Dinsdale, Conservative postal critic, said today.

Dinsdale, MP for Brandon-Souris, told a Commons transport committee meeting the post office should follow U.S. and British practice and train supervisors and shop stewards together "so they will understand what's going on in industrial relations."

Postmaster-General J. J. Blais said the policy of the most militant union, the Canadian Union of Postal Workers, is to oppose fraternizing with management. It was union policy.

Asked about sending supervisors and union shop stewards to Britain to learn about the British approach to labor relations, Blais said: "The only problem is . . . I think they would have to travel on separate planes."

COLONY
SIRLOIN-LOBSTER
COMBO
$8.50
4-22 COACH LIGHT ROOM

Saskatoon Gas War Short-Lived

SASKATOON (CP) — Saskatoon drivers took advantage of a drop of five cents a gallon in the price of gasoline Thursday but it was learned in the evening that a price war that threatened even larger windfalls had virtually collapsed.

Turbo Resources Ltd., one of the largest discount sellers of gasoline in the city, issued a directive to its dealers about 10 a.m. to drop the price of regular gasoline to 78.9 cents a gallon from the normal price of 83.9 cents.

Bruce Millar, the company's marketing manager in Calgary, said he ordered the reduction when an operator on 20th Street dropped his price by five cents. The operator, Bill Boyd, said another competitor — whom he refused to name — was responsible and added that the dispute would last only one day with prices back to normal today.

Guaranteed Overtime at CBC Queried by Conservative MP

OTTAWA (CP) — CBC officials were asked Thursday if employees in the government-owned corporation's national newsroom are guaranteed in writing that they will get overtime work.

Gordon Fairweather (PC — Fundy Royal), who asked the question in the Commons broadcast committee, said a guarantee might be used to get around wage controls and, if true, would raise serious questions of morality.

Knowlton Nash, director of CBC TV information programs, declined to answer the question in committee, but said he will study the matter and report his findings.

But outside the committee, Nash denied overtime is guaranteed. He also denied the existence of letters that would guarantee newsroom employees certain amounts of overtime.

Nash said he did not immediately answer Fairweather's questions because he wants to check the precise wording of the letters, which he said are employment contracts, so he will not mislead the committee.

A reporter working in the Ottawa bureau of the CBC's national service also denied in an interview that workers here are guaranteed overtime work. But overtime was bound to occur in any media job.

He said proposals to extend the hours of some jobs to add continuity to the running of the CBC newsroom had been rejected by the corporation because the changes would build in overtime to each working day.

The question was one of several Fairweather raised during the second committee hearing to study the CBC's budget proposals for 1977-78. The CBC wants an increase of about 16 percent, which would make its annual budget $400.2 million.

Fairweather also asked if the CBC had increased the number of women employed in management positions because there seemed to have been no perceptible change.

He also wanted to know if the CBC had many workers in top positions in the news serice who were not Canadian citizens, saying he had a list of 22, including one employee who is said to have connections with the U.S. Central Intelligence Agency.

★

CABLE WEB BACKED

OTTAWA (CP) — Al Johnson, president of the Canadian Broadcasting Corp., said Thursday he supports the idea that the government-owned network should operate a second television network to cable subscribers.

"I'm very high on it — the idea," Johnson said in an interview. "I think it is a very desirable objective."

Johnson made the comments when asked by Hal Herbert (L — Vaudreuil) if the CBC should be showing more serious programs and not have the tendency to broadcast shows that try to compete for viewing audiences with CTV, the privately-owned commercial network.

Johnson said he thought the CBC should be looking towards starting a network for cable TV as part of the answer.

Garbage Probe Ordered

TORONTO (UPI) — Premier William Davis has ordered a judicial inquiry into charges his Conservative Party accepted $35,000 in 1974 from a garbage disposal firm wanting to ensure it received a landfill permit.

The premier said it was "a clearly legal" political donation.

"Although in my view (the charge) is a crock of sheer nonsense, I understand the value of an objective assessment," Davis said Thursday in naming Ontario judge Sam Hughes to conduct an immediate inquiry.

Davis, in the midst of a provincial election, said an inquiry was necessary to vindicate his Conservative Party and civil servants who processed the application from Disposal Services, Ltd. of Toronto.

The donation came to light Thursday when the U.S. Securities and Exchange Commission released documents filed by the parent firm, Waste Management, Inc.

The documents showed Disposal Services made the contribution "for the general benefit" of the Ontario Conservatives, while it was seeking permission to establish a landfill site in Maple, a small town near Toronto.

Famous University proves MIRACLE-GRO produces greater yields—
23% MORE TOMATOES
25% MORE VEGETABLES
Compared with other popular types of plant foods*

IMPORTANT FACTS for home vegetable growers.
University tests proved MIRACLE-GRO produced greater yields of tomatoes and other vegetables compared to best known "timed release" plant food as well as other popular types of fertilizers. Tests conducted in good soils and poor soils.

MIRACLE-GRO works where other types fail.
In very poor soils, plants fed the MIRACLE-GRO way produced good tomatoes, while most plants fed with other types failed to survive.

*All tested plant foods used according to label directions.

Why MIRACLE-GRO is called "THE MIRACLE VEGETABLE FOOD"
MIRACLE-GRO provides 7 vital growth elements in fast-acting liquid form. Feeds plant through roots and leaves. University tests proved MIRACLE-GRO enters plant's "bloodstream" in 30 seconds, starts working fast. EASY, SAFE—will not burn used as directed.

8 oz. $1.39 GUARANTEED. See results fast or money back.
STERN'S Miracle-Gro®
PROVED! MORE VEGETABLES! MORE FLOWERS!

The look and feel of a sports car . . . the practicality of a Mercedes-Benz Sedan. The new 280E—the Practical Sports Sedan.

The legend continues...

Mercedes-Benz presents the new 280E; the Practical Sports Sedan.

Here is a wholly new Mercedes-Benz. A car which mates the practicality of a true 5-passenger sedan with the nimble handling of a sports car. An automobile that's uniquely in tune with contemporary automotive requirements. The new 280E. The Practical Sports Sedan.

The automotive world has always looked to Mercedes-Benz for ingenuity and innovation. And Mercedes-Benz has always responded with new automobiles that are unique in their timelessness and significance. With the dramatically new 280E Sedan, Mercedes-Benz has done it again.

Work on the new 280E began in 1970. A select team of engineers devoted six years to its conception, construction and refinement. Years were spent simply designing the new tools that would be required to manufacture the new sedan. More years were given to testing "final" prototypes. As what follows suggests, the new 280E represents a worthy new chapter in the Mercedes-Benz legend.

The ultimate challenge

Probably the ultimate technical challenge an auto maker faces is the appropriate proportioning of size, weight and *usable* space. In the new 280E, the Mercedes-Benz engineers demonstrate their exquisite sense of proportion.

The new 280E has the look of the future. Lean, low and strong. Its silhouette is sleek and aerodynamic. Visibility is enhanced by an impressive 27.3 square feet of tinted glass. There is ample space for five adults. And the trunk offers a full 17.7 cubic feet of room—all of it usable.

The new 280E's power plant is a refined version of the sophisticated Mercedes-Benz double overhead camshaft six. Its performance has been enhanced with the addition of the new C.I.S. *constant flow* fuel injection system.

This ingeniously simple system automatically compensates for weather conditions, engine load and altitude—and meters precisely the amount of fuel you'll need for each individual driving situation. *Precisely* the amount.

(A) Adjustable air heat vents
(B) Cruise control
(C) New quick-read instrument display
(D) Quartz chronometer
(E) 4-spoke, padded safety steering wheel
(F) Climate control
(G) AM/FM radio with two front speakers
(H) 4-speed automatic transmission with torque converter
(I) Electrically operated windows

The new 280E's cockpit suggests that of an exotic sports machine. Every instrument, every control is designed to make you master of your driving situation.

Handling: An engineering masterpiece

The 280E features fully independent suspension systems. Each wheel has its own system, allowing it to react individually to the road surface. Moreover, each of these systems has its own nitrogen-filled shock absorber and coil spring to dampen road shock. And two separate and exactingly designed anti-sway torsion bars keep body roll in check.

The improved zero offset front suspension alone is, quite possibly, an engineering masterpiece. It provides uncanny directional stability and braking. In conjunction with the Mercedes-Benz recirculating ball power steering, it produces a quick maneuvering response and an incredibly tight 37-foot turning circle. And its ball joints are completely maintenance free.

Overall, the new 280E's extraordinary handling is the result of superbly conceived engineering synergism. A meticulously calibrated combination of power plant, suspension, wheelbase and chassis.

Safety x 100

A host of Mercedes-Benz engineering achievements have contributed to the unusual safety systems of the new 280E. Each wheel has its own servo-assisted disc brake. The steering column is designed to telescope three ways. Front and rear bumpers are self-regenerative. All told, over one hundred separate safety elements and systems have been combined in the new 280E Sedan.

Along with its new engineering, the 280E offers an extraordinary array of purposeful and luxurious appointments as *standard* equipment. 4-speed automatic transmission. Power steering. Central door locking system. Electric windows. Cruise control. Anatomically contoured seats. Tinted glass. Quartz chronometer. Steel-belted radial tires. Climate control. AM/FM radio.

See your Mercedes-Benz dealer for a unique experience. The experience of driving the Practical Sports Sedan. The new Mercedes-Benz 280E.

Mercedes-Benz
Engineered like no other car in the world.

THREE POINT MOTORS Ltd.
2620 GOVERNMENT ST. at HILLSIDE • VICTORIA • PHONE 385-6737 • dlr. lic. D-00740A

CAPITAL REGIONAL DISTRICT
NOTICE OF ELECTION
LOCAL TRUSTEE—ISLANDS TRUST

Public notice is hereby given to the Electors of:

Galiano Island

That I require the presence of the said Electors at the Capital Regional District offices (3rd floor), 524 Yates Street, Victoria, B.C. on Thursday, the 26th day of May, 1977, at the hour of ten o'clock in the forenoon, for the purpose of electing a person to represent them as a Local Trustee on the Islands Trust for:

Galiano Island — 1 to be elected

The mode of nomination of candidates shall be as follows: Candidates shall be nominated in writing by two duly qualified electors of the said Island. The nomination-paper shall be delivered to the Returning Officer at any time between the date of this notice and noon of the day of nomination. The nomination-paper may be in the form prescribed in the Municipal Act, and shall state the name, residence and occupation of the person nominated in such manner as to sufficiently identify such candidate. The nomination-paper shall be subscribed to by the candidate. In the event of a poll being necessary, such poll will be opened on Saturday, the 11th day of June, 1977, between the hours of eight o'clock in the forenoon and eight o'clock in the afternoon at the following location:

Galiano Island — Galiano School

An Advanced Poll will be held Wednesday, the 8th day of June, 1977, between the hours of nine o'clock in the forenoon and five o'clock in the afternoon at the following location:

**Capital Regional District offices,
524 Yates Street,
Victoria, B.C.**

Of which every person is hereby required to take notice and govern themselves accordingly.
Given under my hand at Victoria, B.C. this 10th day of May, 1977.

Dennis A. Young,
Returning Officer.

Where Do We Go From Here?

Where are we headed as a nation?
What are the things that unite us — and what things keep us apart?
How may we achieve our common goals?

A few hundred Canadians will discuss these questions next month during Destiny Canada Destinée, a national conference.
They'll be looking at the kinds of changes facing our nation in the coming months and years. And they'll look for ways to channel those changes in the best directions.
The conference delegates will come from all parts of the country. They'll bring with them a wide range of viewpoints, perspectives and backgrounds.

Where is Canada headed? It's a question for all of us.

Destiny Canada Destinée, York University, 4700 Keele Street, Downsview, Ontario, M3J 1P3. Telephone: (416) 667-6700; Telex: 06-217700.

600 Albertans Protest CS Strike Veto

EDMONTON (CP) — About 600 demonstrators paraded around the Alberta Legislature Thursday protesting proposed provincial legislation that will deny full collective bargaining rights to provincial government employees.

The demonstrators, from all over the province, carried placards reading: Bill 41 is Civil Serfdom, and Down with Fascist Bill 41.

Oil, chemical, steel, rail, and office workers were represented at the rally, organized by the Alberta Federation of Labor (AFL) and the Alberta Union of Public Employees (AUPE).

No government members were evident during the noon-hour parade but Grant Notley, provincial New Democratic Party leader, told the protestors that Premier Peter Lougheed has said laws should be made in the legislative assembly and not in the streets.

"They should not be passed in the boardroom or the patio either," Notley said. "Power springs from the people and the Tories should be here to face people today."

Bill Broad, AUPE president, said in an interview all workers in the province must deplore legislation denying more than 35,000 government employees their basic bargaining rights.

"What threatens provincial government employees today threatens all other working people tomorrow," he said.

Harry Kostiuk, AFL president, said the provincial employees seek only to be included under the same legislation, the Alberta Labor Act, as other working people in the province.

Bill 41, the Public Service Employee Relations Act, establishes a cabinet-appointed employee relations board to referee all civil service disputes and sets a $10,000 fine for anyone leading a walkout.

★

'Worker Rights Crushed'

OTTAWA (CP) — Alberta's Progressive Conservative government is pressing ahead with a bill that will "crush any employee rights" in the public service, Bill Ridgeway, president of the national union of provincial government employees, said Thursday.

Ridgeway said in a news release the proposed bill, approved in principle by the Alberta legislature, bans the right to strike and makes binding arbitration compulsory. The bill also provides fines of up to $10,000 for employees who illegally strike.

"Any legislation which proposes such punishment in the field of labor relations is a clear indication of an employer who wants to crush any employee rights," Ridgeway said.

The Alberta union of provincial employees, representing 35,000 public servants, is one of five provincial associations affiliated with Ridgeway's union.

Ridgeway said the bill also contains a long list of job categories to be excluded from the bargaining unit.

By removing the right to strike and making binding arbitration compulsory, "you are taking the guts out of the bargaining process, Ridgeway said.

The new bill also would establish a public service relations board with sweeping powers.

YOU'LL FIND THE unusual IN CLASSIFIED ADS!

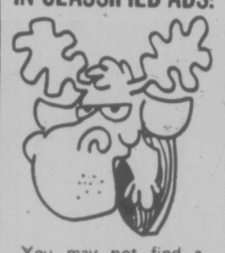

You may not find a moose head listed among the many ads featured in today's Classified section, but you can be sure, if there are any for sale, they would be there!

You'll find lots of unusual, hard-to-find items listed in the Classified Ads. And if you have an article or two around the house that you have felt no one else would be interested in, you might be pleasantly surprised at how many of our readers may be looking for just such an article!

CLASSIFIED ADVERTISING
386-2121
MON.-FRI. 8 a.m.-6 p.m.
SATURDAY 8 a.m.-5:30 p.m.

The Daily Colonist and The Victoria Times

NEVER BEFORE AT THIS PRICE!

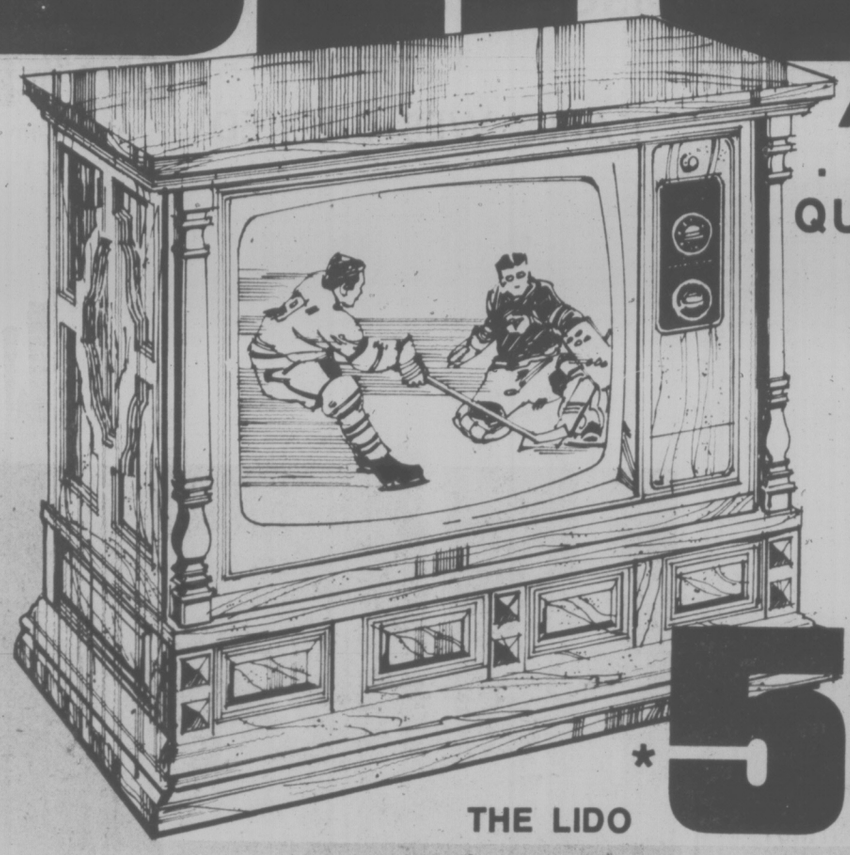

. . A QUALITY ZENITH® 1977

25" CONSOLE

100% Solid State Chassis that features
- Power Sentry Voltage Regulating System
- Brilliant Chromacolor Picture Tube
- Solid-State Super Video Range Tuning System
- Mediterranean Styled full base, finished in simulated Pecan with the look of fine distressing
- Easy-roll casters
- Picture Control

SPECIALLY PRICED AT JUST . . .

THE LIDO *599.95 DELIVERY EXTRA

COMPARE THE QUALITY - COMPARE THE PRICE - YOU'LL CHOOSE ZENITH.

ALSO FEATURE - PRICED . . . dependable ZENITH® PORTABLES!

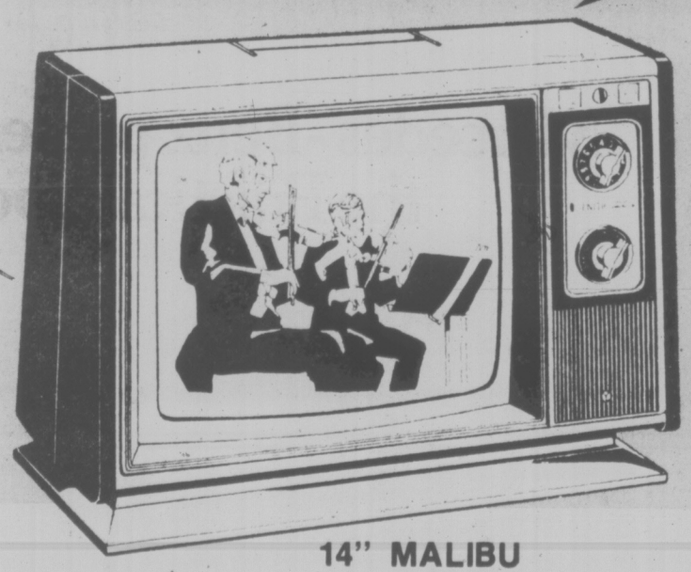

14" MALIBU

Exciting slim-line styling. Ebony color cabinet on top with pedestal base. Picture control. Tint Stabilizer Circuit. Contrast Regulator Circuit. VHF and UHF Antennas.
- 100% Solid-State Chassis
- Power Sentry Voltage Regulating System
- Chromacolor Picture Tube
- Super Video Range Tuning System
- Synchromatic 70-Position UHF Channel Selector

*399.95 (DELIVERY EXTRA)

20" MADEIRA

Decorator compact table model with dark brown polystyrene cabinet. Features Solid-State Super Video Range Tuning System and more.

*499.95 (DELIVERY EXTRA)

HURRY . . . LIMITED QUANTITIES . . .
SEE THE ZENITH DEALER NEAREST YOU SOON!

*PRICES MAY BE HIGHER OR LOWER

Colortron Television Ltd. — 3180 Harriet — 383-9113
Mais Furniture & Appliances Ltd. — 1821 Cook — 385-2435
Butler Brothers — 1720 Douglas Street — 383-1511
Alexander TV — 2652 Quadra — 385-4326
Telev Wauthy Electronics Ltd. — 247 Cook — 385-0933
Ace TV & Stereo Sales & Service — 3185 Quadra — 388-9455
Chew's TV & Stereo Ltd. — 493 A Burnside Rd. E. — 382-1234
Thomson Electronics — 680 Granderson — 478-7741

Coast To Coast Newspaper Advertising Sells the Most

5-13

COMPARE THE PRICE
COMPARE THE QUALITY
ALWAYS CHEWS ZENITH

THE MADEIRA $493 CASH AND CARRY

20" COLOUR at 493 BURNSIDE EAST JUST BEHIND METRO TOYOTA

WAREHOUSE TO YOU PRICES! TRADES are WELCOME

10% to 36% DISCOUNT ON OVER 100 MODELS OF TVs, STEREOS and RADIOS FROM OUR SHOWROOM

CHEWS TV WAREHOUSE

493 BURNSIDE RD. E.
Next to The "Pop Shoppe" By FINLAYSON
382-1234 (24 hours)
WAYNE CHEW Gov't. Certified Tech
SUSAN CHEW
HOURS TUES. THROUGH SAT. 10-6 P.M.
THURS. AND FRI. 10-9 P.M.

5-13

You'll drive a little farther

BUT YOU SAVE A WHOLE LOT MORE DURING OUR

1st BIG SALE! 399 NEW CARS—TRUCKS AVAILABLE!

(56 TO CHOOSE FROM)

77 CHEVELLE 2-DOOR COUPE

Stock No. CL2574

305 cu. in. V8, automatic, power steering, power brakes, radio, rear defogger, radial Whitewall tires, bumper strips, side mouldings. .....

$5214

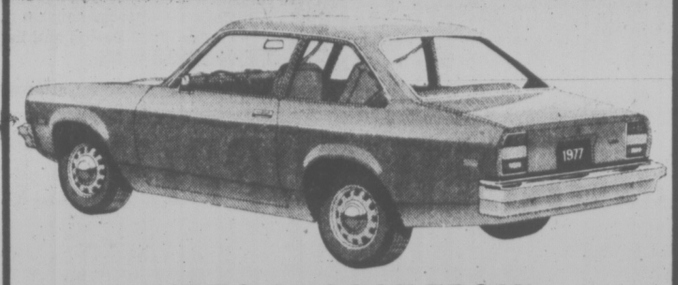

(15 TO CHOOSE FROM)

77 VEGA COUPE

Stock No. VG5348

2300 cc engine, 4-speed transmission, radio, rear defogger, side mouldings, finished in red with black interior. .....

$3768

(38 TO CHOOSE FROM)

77 CAMARO 2-DOOR

Stock No. CM0307

305 V8 engine, automatic, power steering, power brakes, console, radio, rear defogger, side mouldings, radial white walls, rally wheels, dark brown with buckskin interior. .....

$5929

(35 TO CHOOSE FROM)

77 CHEVROLET IMPALA 2-DOOR

Stock No. CH7514

305 V8, automatic, power steering, power brakes, radio, remote mirror, side mouldings, radial whitewall tires, full wheel covers, special two-tone blue paint with blue interior.

$6095

(17 TO CHOOSE FROM)

77 MONTE CARLO LANDAU

Stock No. MC1851

305 cu. in., V8 automatic, power steering, power brakes, power windows, radio, tilt steering, finished in light green with white vinyl top and interior.

$6240

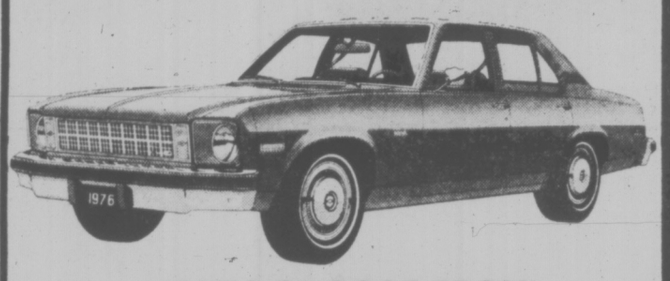

(44 TO CHOOSE FROM)

76 NOVA 4-DOOR SEDAN, BRAND NEW

Stock No. NV0448

6 cylinder, automatic power steering, radio, rear defogger, full wheel covers. Our last brand new 1976.

$4344

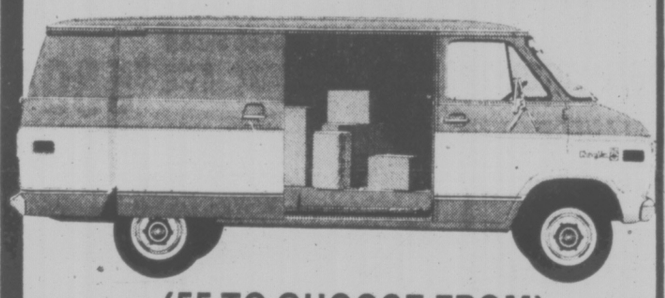

(55 TO CHOOSE FROM)

77 CHEVY VAN

Stock No. XV6050

Short wheel base model, rear door glass, below eye line mirrors, 6 cylinder engine, passenger seat, finished in dark blue. .....

$4702

(Not exactly as shown)

(49 TO CHOOSE FROM)

77 CHEVROLET ¾-TON PICKUP

Stock No. XP1433

Wideside box, 350 cu. in V8 engine, 4-speed, power steering, heavy duty power brakes, dual fuel tanks, rear step bumper, dark yellow. ....

$5923

(Not exactly as shown)

76 CHEVETTE HATCHBACK BRAND NEW

Stock No. CT3025

4-speed, radio, rear defogger, side mouldings, metallic red. Our last brand new 1976 Chevette.

$3505

JUST A FEW OF OUR QUALITY USED CARS AND TRUCKS

73 IMPALA CUSTOM 2-DOOR HARDTOP
Stock No. XL9024A
V-8 engine, automatic transmission, power steering, power brakes, power windows, finished in Maroon with white vinyl top, Herringbone interior. .....
$2650

75 BUICK CENTURY 4-DOOR SEDAN
Stock No. XZ0012
V8, automatic, power steering, power brakes, radio, finished in fawn with buckskin vinyl trim. .....
$4470

71 CHEVELLE 4-DOOR SEDAN
Stock No. NV0000A
Economy 6 cylinder engine, standard transmission, radio, finished in metallic blue with matching interior.
$1650

74 TOYOTA COROLLA SR5
Stock No. XP2546B
5-speed, radio, rally style wheels, radial tires, finished in red with black interior.
$2780

74 FORD 4-DOOR SEDAN
Stock No. CH9680A
8 cylinder, automatic, power steering, power brakes, radio, finished in light yellow with dark brown interior. Good clean family car. ....
$2850

75 VENTURA 4-DOOR SEDAN
Stock No. XZ0026
6 cylinder, automatic, power steering, radio, finished in light green with buckskin vinyl interior .....
$3950

75 NOVA 2-DOOR COUPE
Stock No. CL3913A
6 cylinder engine, automatic, power steering, radio, tilt steering wheel, radial tires, very low mileage, finished in red with buckskin vinyl interior. .....
$3950

74 FORD ¾-TON CREW CAB
Stock No. NV4594A
4-speed, 8 cylinder, power brakes, finished in red with black vinyl interior. .....
$4850

76 CHEV ½-TON 4x4
Stock No. XP7177A
8 cylinder, automatic, power steering, power brakes, radio, complete with canopy, (under 6000 miles), like new inside and out, finished in blue. .....
$6650

74 LEMANS 2-DOOR COUPE
Stock No. NV0293A
8 cylinder, automatic, power steering, power brakes, radio, finished in lime metallic with fawn interior, one owner, well maintained.
$3650

74 FIAT 4-DOOR SEDAN
Stock No. NV3050A
Economy 4 cylinder, automatic, with radio, low mileage, finished in maroon with brown vinyl interior.
$2550

73 DODGE ½-TON
Stock No. CL9080B
4-speed, 8 cylinder, finished in brown .....
$1850

"We'll try a whole lot harder"

• ON THE SPOT GMAC FINANCING •

Millstream CHEVROLET LTD.

1730 Island Highway
Victoria, B.C.
474-1211
(D.L. 01384A)

OPEN MON.-FRI 8:30 a.m. to 9 p.m. SATURDAY 8:30 a.m. to 6 p.m.

TRANS-CANADA HIGHWAY
ISLAND HIGHWAY
ON YOUR WAY TO COLWOOD YOU CAN'T MISS US!

Doctors' Fees 40% Too Low Says Jory

By DEREK SIDENIUS
Times Staff

The outgoing president of the B.C. Medical Association called Thursday for higher fees for doctors.

Dr. William Jory said the fees should be increased and pegged to inflation or patients themselves maybe charged a separate fee.

He told the BCMA's annual convention at the Empress current fees for physicians are 40 per cent undervalued.

"For doctors to maintain the lifestyle they want and have come to expect, they are having to accept heavier patient caseloads and work harder and harder just to keep cup," he said.

Dr. Jory said society can no longer afford the original concept of Medicare.

"There has to be a time when the standard of health care in B.C. will suffer," he said, adding there is a direct relationship between artificial restraints on net incomes and the quality of health care.

Jory called for a new perspective on Medicare.

"There's nothing wrong with the ideology that went into the introduction of Medicare," he said. "But now we are finding the returns for the dollars the government is putting in are diminishing."

Jory criticised the plan for being "open-ended."

"Is it really necessary for us to get all these benefits from government?" he asked. "I say not and probably that's the majority view."

He said the wealthy get the maximum advantage from an across-the-board scheme while the underprivileged suffer.

He suggested a means test should be applied and that "we should concentrate our welfare on those who really need it."

But Jory begged the question: If it is right for Pharmacare to have patient participation, then why not Medicare?

(On Thursday Premier Bennett announced the universal Pharmacare would be $100 deductible with persons paying 20 per cent of the bills above that amount; for the elderly, handicapped and indigent the government would pick up the full tab.)

In an interview with the Times, Jory said the only reason doctors haven't taken action is "because we are not prepared to be militant . . . to use industrial methods to gain what we feel rightfully to be ours."

He said if the government is not prepared to recognize this position and the historical relationship doctors have always enjoyed, then the medical profession may have to deal directly with patients.

He added there is no immediate move to do this but said the association would have to reassess its position once federal anti-inflation guidelines end.

If inflation soars and if net fees for service don't increase accordingly, he warned doctors would take matters in their own hands or more doctors, out of desperation, will demand to go on salary.

In his speech to the association members, Jory said doctors are tired of being the scapegoats for the high cost of Medicare."

"We earn every nickel and dime we get," he said, claiming the net life-time earnings of doctors are not that much different from a person who goes to work immediately upon leaving high school.

Jory rebuked governments for trying to give to everybody.

"The cookie jar is wide open and you can't keep it full of very good cookies much longer."

He said it is tragic to see Canada drifting towards a welfare state . . ." towards all the mistakes that have occurred across the Atlantic and in Europe."

Jory said salaried doctors are earning on the average $40,000 to $48,000 a year while general practitioners in private practice are earning an average of $47,000 net before taxes and specialists $60,000.

The private practice figures are distorted, he said, because they don't take into account doctors earning less than $15,000 a year of which there are several hundred in the province.

"The gross incomes seem to be adequate, but the expenses are rising at a rapid rate."

Expenses are averaging about 40 per cent of the total income, he said.

"Although the figures seem high, doctors, to maintain that income level, are having to see so many patients we don't know how much harder we can work," Jory said.

Jory was asked if he feels the workload is affecting the quality of health care.

"No," he said but added there has been a surge of complaints in recent years to the College of Physicians and Surgeons.

Will the quality deteriorate if conditions don't improve for the doctors?

"Yes," he said.

Research Grant

VANCOUVER (CP) — Dr. Phil Townsley, a University of British Columbia food science professor, has recieved a $18,000 research grant from John Labatt Ltd., of London, Ont., to continue his experiments in the production of artificial coffee and cocoa. He said the grant will be used to employ a full-time assistant and to purchase chemicals for a one-year period.

IS GOV'T LISTENING? DOCTORS' WONDERING

Is the provincial government listening to the B.C. Medical Association?

Out-going BCMA president Dr. Bill Jory is beginning to wonder.

Jory said Thursday he is surprised and disappointed that a BCMA brief on cost cortainment in health care hasn't been discussed by the cabinet.

The brief was submitted to Health Minister Bob McClelland nearly a year ago.

The brief contains a number of recommendations and suggestions on how costs of health services may be contained.

"One would think a department that uses up a larger proportion of the budget than any other would want to see (such recommendations) come quickly before cabinet where the decisions are made," he said.

Jory added the medical profession has a public responsibility to give advice.

He said doctors are the prime guardian of health care.

"We don't expect our advice to be taken every time, we don't expect to be the font of all wisdom.'

Gov't Probing 'Over-Doctoring'

Continued from Page 1

board of directors received the manpower document."

He told the association members the government is playing a "game of checkers" with them and called the plan "totally haphazard."

Jory cited the situation in Victoria, which has one of the highest doctor-per-capita ratios in Canada.

Just because Victoria has a high ratio, he said, it does not follow the area is over-doctored and to arrive at such a conclusion based solely on population figures is absurd.

Jory said before any manpower policy is implemented the government should first attempt to define the role of the physician — what it is now and what it might be in 10 years time.

Speaking to reporters, Jory said Health Minister Bob McClelland has agreed not to implement any manpower policy without first discussing the matter with the association.

Jory said the association recognizes there are manpower problems — realizes an area could become over-doctored — but feels the only way to tackle the issue is to examine the future role of the doctor in society.

He indicated he is unahppy with the kind of input that has gone into drafting the policy to date.

"Here's a bureaucratic group with heavy emphasis on government rather than practising physicians making the decisions to control the number of doctors in any given area."

Crash Hats Urged For Cyclists

TORONTO (CP) — Riders of bicycles with gears risk skull fractures unless they wear protective headgear, two Ottawa doctors said Thursday.

Norman Smith and Ian Yeats of Ottawa Civic Hospital, said in a study reported to the Ontario Medical Association that riders of multi-gear bicycles should wear lightweight, protective headgear.

The study, covering people involved in bicycle accidents who came to the hospital emergency department in the summer of 1975, found bicycles with gears are risky because of their speed and because front-wheel brakes tend to throw riders over the handlebars when they try to stop suddenly.

In 527 accidents, one-fifth of injuries involved children riding small bicycles and in 18 per cent of those cases the bicycle did not fit the child.

Fifteen per cent of the accidents occurred with two on a bike.

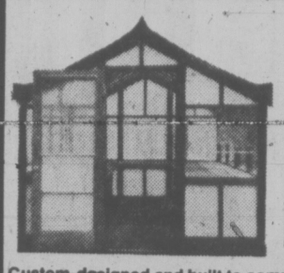

CARPORTS
SUNDECKS
GREENHOUSES
CONCRETE

Why not have a greenhouse?
You can have garden fresh vegetables, recreation — and savings on food bills.

Custom-designed and built to complement your home and add value to it . . . or SAVE on a prefabricated, self install kit . . . materials and craftsmanship guaranteed.

For FREE Design and Estimate
call: D. F. McLEAN & SONS anytime 477-8261

4-1

McDONALD SUPPLY LTD.
SHOP and COMPARE
OUR EVERY DAY LOW PRICING POLICY

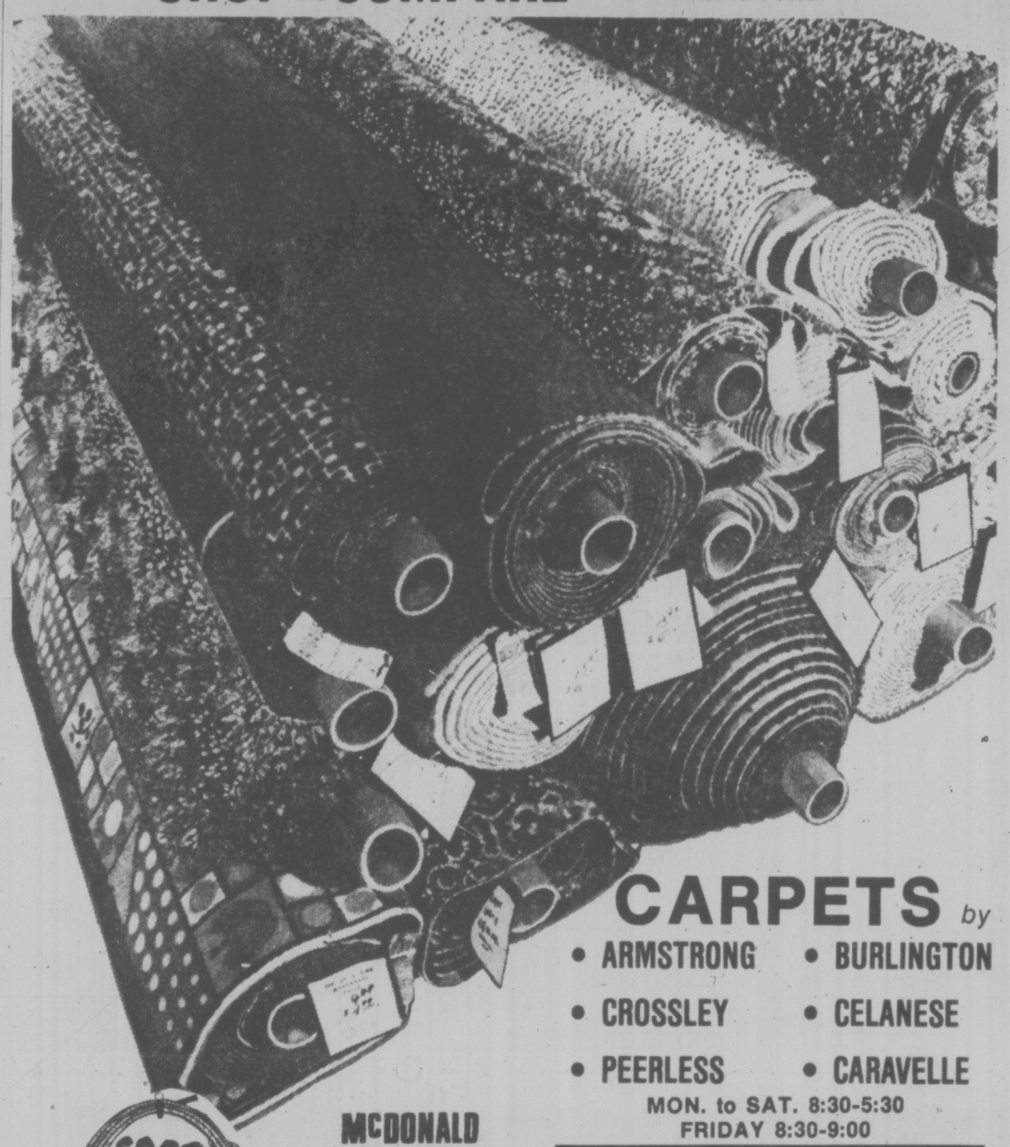

CARPETS by
• ARMSTRONG • BURLINGTON
• CROSSLEY • CELANESE
• PEERLESS • CARAVELLE

MON. to SAT. 8:30-5:30
FRIDAY 8:30-9:00

GOOD DEAL COUNTRY
McDONALD SUPPLY LTD
& VICTORIA'S CARPET APPLIANCE CENTRE
370 GORGE RD. EAST 386-6745

5-13

Good friends are never out of style.
Old Style
Pilsener Beer
Quality you can taste.

IF YOUR CAR REALLY MATTERS TO YOU
CHOOSE from the BEST

OVER 40 CENTURYS NOW IN STOCK AT SPECIAL SAVINGS

BUICK
CENTURYS AND REGALS

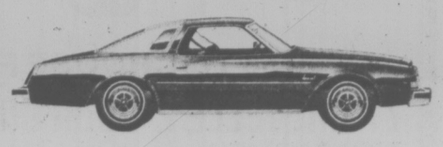

1977 CENTURY SPECIAL 2-DOOR COUPE
231 C.I. V-6, automatic, power steering, power brakes, radio, etc. etc. CE 7551 $5461

1977 CENTURY 2-DOOR COUPE
350 V-8, automatic, power steering, power brakes, tilt wheel, remote mirror, clock, etc. etc. CE 1406 $5893

1977 CENTURY CUSTOM COUPE
350 V-8, automatic, vinyl top, radio and stereo tape, power windows, rear defroster, etc. etc. CE 1834 $6853

1977 CENTURY CUSTOM COUPE
350 V-8, vinyl top, radio, automatic, tilt wheel, clock, etc. etc. CE 4353 $6410

1977 CENTURY 2-DOOR COUPE
Vinyl top, 350 V-8, automatic, radio, rear defroster, tilt wheel, power steering, etc. CE 9029 $6194

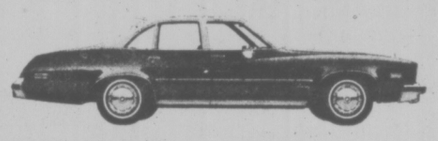

1977 CENTURY 4-DOOR SEDAN
350 V-8, automatic, power brakes, power steering, rear defroster, etc. etc. CE 6810 $5563

1977 CENTURY 4-DOOR SEDAN
Automatic, Power Steering, power brakes, radial whitewall tires, 231 V-8, clock, etc., etc. CE 6633. $5894

1977 CENTURY REGAL COUPE
Tilt wheel, electric rear defroster, wire wheel discs, automatic, power steering and brakes, etc. CE 6970 $6624

1977 CENTURY REGAL S/R COUPE
Air conditioner, power windows, radio and stereo tape, wire wheel discs, vinyl top, etc. etc. CE 3533 $7896

1977 CENTURY REGAL 4-DOOR SEDAN
350 V-8, automatic, radio and stereo tape, power windows, rear defroster, vinyl top, etc. etc. CE 1569 $6992

1977 CENTURY 4-DOOR SEDAN
Automatic, tilt wheel, 350 V-8, radio, clock, ear defogger, rear mirror, power steering and brakes. CE 0215 $5660

THEN YOU REALLY MATTER TO US

EMPRESS
PONTIAC • BUICK • GMC
2867 DOUGLAS AT TOPAZ
382-7121
(Dealer Licence Number 01227A)

5-13

THE BRIGHT LIGHTS of show business have been traded for the dusty world of farm life for Dick Smothers. Smothers, shown here with his wife Linda, for the past year has been cultivating a 13-acre vineyard in California's Santa Cruz area.

ego interiors
SAVE ON SALE
2-23

people

Maggie Won't Click With Charles

LONDON — Buckingham Palace denied a newspaper report today that **Margaret Trudeau** is to have a photographic session with **Prince Charles** in two months.

"We know of absolutely no plans for the prince to be photographed," a palace spokesman said.

The prince plans to visit Alberta July 5-9 to open the Calgary Stampede, but his program does not include a photo session with Prime Minister Trudeau's wife.

The Daily Mail reported that Mrs. Trudeau "has let it be known that she is having an exclusive session with the heir to the throne in two months time."

Ryan's Hope Tops List Of Daytime Emmys

NEW YORK — Ryan's Hope on ABC won four Emmy awards Thursday, including best daytime drama series, at a ceremony of the National Academy of Television Arts and Sciences.

In a 90-minute broadcast from Central Park, ABC dominated the daytime Emmys by winning 10 golden statuettes.

The academy voted for **Val Dufour** of Serarch for Tomorrow on CBS as best actor. **Helen Gallagher** was voted best actress for her work in Ryan's Hope.

The outstanding game or audience participation show was Family Feud on ABC. Outstanding host or hostess for such a show was Bert Convy, for Tattletales, on CBS.

Phil Donohue, whose show is syndicated, was selected outstanding host in a talk, service or variety show. The Merv Griffin Show, which also is syndicated, won the Emmy as best talk, service or variety series.

THIS U.K. INQUIRY TAKES THE BISCUIT

LONDON — British scientists have been asked to investigate whether the term digestive biscuit suggests that the food eats itself.

Alan Ward, chairman of Britian's Foods Standards Committee, doubts that the digestive biscuit justifies its name. He said he understood the description to imply "self-digesting" qualities. The Times of London, responding to the inquiry Thursday, gave as its opinion that cannibalism among biscuits was rare, auto-cannibalism rarer yet. But it added: "A hungry biscuit, the last on the plate, could easily slip under a locked door and digest Aunt Charlotte while she slept."

NORTH VANCOUVER — **Dr. George Akira Ishiwara**, 67, of North Vancouver, a prominent figure in the British Columbia Japanese-Canadian community, died Thursday. Born and raised in Vancouver, Dr. Ishiwara was a founding member of the Japanese-Canadian Citizens' Association, serving many terms as president both before and after the Second World War. He also was a director of the Canada-Japan Society of Vancouver since its early days in the 1950s. A dentist, Dr. Ishiwara had practiced for more than 40 years in Grand Forks and Vancouver.

BEVERLY HILLS — Mae West was honored Thursday night as "Star of the Year" by After Dark magazine, which presented her its "Ruby Award," named after the first recipient, **Ruby Keeler**. Miss West, 84, recently finished her 12th movie, Sextette, adapted from a play she wrote in 1961.

LAS VEGAS — When he saw he had a full house, **Doyle Brunson** of Fort Worth, Tex., forced **Gary Berland** of Las Vegas to bet all his chips and walked off with $340,000 and his second consecutive championship in the World Series of Poker. Brunson laid down three 10s and two deuces to beat Berland's two pair. The end of the final game, which began Monday, came swiftly after the record 24 entries had been narrowed to two. Going into the final encounter, Brunson had $275,000 to Berland's $65,000.

DES MOINES, Iowa — Luxury, a musical group, won $400 in small claims court in a rhubarb with a tavern owner who booted them oue because he didn't like their "vegetable song." The lead singer rolled a head of lettuce across the floor," testified tavern owner **Joseph Yavavona**. "He picked it up and talked to the head of lettuce for 10 minutes." Leader John Eller said the song — Call Any Vegetable by Frank Zappa — was a humorous song that Yacavona misunderstood. Magistrate Ben Kubby said Yacavona, "signed a valid contract and he can't renege just because they were lousy."

HOLLYWOOD — **Jimmy Cagney**, 77, is in hospital with a serious medical condition. Good Samaritan Hospital would not discuss his case.

The Happyface Place
We're in business to make you smile

WORK OR PLAY
1976 DODGE ¾-TON PICKUP
V8, automatic transmission, power steering, power brakes, radio, dual tanks — Equipped hi-top canopy with stove, ice box and sink. Sleeps 3 or 4 people. Ideal recreational or work vehicle, extremely fine condition, lot of factory warranty, under twenty-one hundred miles — think — twenty-one hundred, not thousand.
$6895
McCALLUM MOTORS
Corner Yates and Cook 382-6122
(D.L. D00850A)

$1.20 won't BUY a Boat

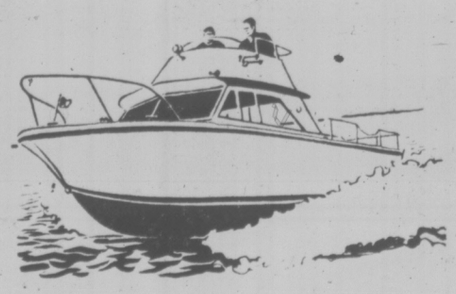

but it could SELL one

Boats of every description are WANTED these days! Get cash needed for priority items by selling your idle boat right now. Aweigh anchor! Write yourself a trim Classified ad. That's the way to sell a boat!

$1.20 FOR TEN WORDS
One insertion in BOTH Victoria's daily newspapers!

PHONE 386-2121
Monday through Friday, 8 a.m. to 6 p.m.
Saturday, 8 a.m. to 5:30 p.m.
Classified Advertising Dept.
Victoria's Two Daily Newspapers
THE DAILY COLONIST and VICTORIA TIMES

SMORGASBORD
Authentic Polish Food
Deliciously Prepared
SATURDAY 4-9 p.m.
Entertainment by
KRAKUS DANCERS
Later Enjoy
LIVE MUSIC
For your dancing pleasure from 9:00 p.m.
POLONAISE RIVIERA RESTAURANT
31 BASTION SQUARE
Lower main floor
383-1612
5-11

The Bürgermeister
732 Johnson Street
SPECIALIZING IN GERMAN AND CONTINENTAL CUISINE
LUNCH 11:30-2:00
DINNER 6:00-10:00
SOME OF OUR SCHNITZEL SPECIALTIES
ZIGEUNER, CHAMPIGNON AND RAHM PAPRIKA (SOUR CREAM AND WHITE WINE). SOUP OR SALAD AND GARLIC BREAD INCLUDED.
$6.25 PER PERSON
DAILY LUNCH SPECIALS
INCLUDES SOUP TEA OR COFFEE $3.50
RESERVATIONS 382-6722 5-13

King's Den
655 DOUGLAS ST.
FULL DINING FACILITIES
OVERLOOKING THUNDERBIRD PARK
SPECIAL
FRI., SAT., SUN.
STEAK (FILET) AND LOBSTER (ATLANTIC)
$9.50
(PER PERSON)
SOUP or SALAD BAR.
DESSERT and COFFEE INCLUDED
FOR RESERVATIONS
Phone 388-4488
LUNCHEON SPECIALS
Served Daily!
The Queen's Room, at the top of The Inn caters to weddings, banquets, parties, etc. Inquiries: Phone 388-4488. 5-13

Opening May 14
ZIGGY'S
funk&rock disco
Exclusively for Teens
Every Sat. Noon to 5 p.m.
Corner of Quadra and Mason
1 Block off Pandora
Sound & Lights by Candu Music
5-13

Family Style DINING
"A New Look But The Same Fine Food at Reasonable Prices!"
SCOTT'S RESTAURANT
650 Yates at Douglas
OPEN 24 HRS. EVERY DAY

ESCAPE UNDER SAIL
is finally here
A full length motion picture to capture any sailor at heart. A dream cruise to the SOUTH PACIFIC.
McPHERSON PLAYHOUSE
TUES., MAY 17 — 8 P.M.
Tickets available at the McPherson Playhouse Box Office — Hillside Mall
ALL SEATS RESERVED
5-5 $3.50

This Sunday, May 15th 8:00 P.M.
the fm-ninety-nine children's fund presents
bruce cockburn
IN CONCERT

THE McPHERSON PLAYHOUSE
PLAYHOUSE BOX OFFICE and HILLSIDE MALL BOX OFFICE

ESQUIMALT SPORTS CENTRE
ROLLER SKATING TONIGHT
7:30 to 10:00 p.m.
and every WED., FRI., SAT. and SUN.
SUMMER FUN
every Thurs. 7:30 p.m. at the
ROCK DANCE
5-6

INTRODUCING
STEAK AND LOBSTER NIGHT SATURDAY
$9.75
Includes soup or salad
Saturday Night Special
little ITALY RISTORANTE
Reservations 384-7151
270 Government
Open 5 p.m. to 9 p.m.

THE NEW HARPO CABARET
FOR THE FINEST IN LIVE ENTERTAINMENT
CLOSED MONDAYS
OPEN Tuesdays to Saturdays 8 PM to 2 AM
15 BASTION SQUARE • PHONE 385-5333
THIS WEEK
The BEST from The Pacific North West!
JONAH'S WHALE
LIVE from SEATTLE
STARTING MAY 1st
THE HARPO HOUR
8 to 9pm
Club Opens 7:30pm
FOR YOUR EATING PLEASURE
Try our Famous "Hungry I"
From Our Sandwich Bar!
COMING SOON
CHICAGO'S
Earl White Review
Stormy Weather
Anna Konda and the Komix Kids

Fun City
FORMERLY DOUGLAS KARTLAND
OPEN SATURDAY and SUN.
10 A.M. TO 6 P.M.
IT'S NEW . . . IT'S FUN
BUMPER CARS

mini-golf and go-karting too!
Figure 8 track with overpass
DOUGLAS AT VANALMAN
5-13

IT'S FUN FOR ALL!
FAIR'77
JAYCEES
MAY 16th-21st
HAVE A GREAT WEEK AT THE FAIR
★ Great Entertainment
★ Great Rides
★ Kiddies Theatre
(2 SHOWS DAILY AND 3 ON SATURDAY)
PLENTY OF FUN FOR THE WHOLE FAMILY
FEATURING NIGHTLY AT 8:00
(2 shows Friday and Saturday)
B. J. THOMAS
"RAINDROPS KEEP FALLING ON MY HEAD"

MEET ME AT THE FAIR!
5-13

WANTED IN YAP: SOMEONE TO FIRE CANNON

YAP, Micronesia (UPI) — Angry residents of Yap want a cannon placed atop the island's highest mountain to drive off poachers who have repeatedly violated their fishing grounds, but they can't find anyone who knows how ti fire it.

The Micronesian News Service said Thursday Yap's legislature agreed to appropriate $17,000 to buy the cannon, but then had second thoughts when it has found no one on the Micronesian island west of Guam knew how to load or fire such a weapon.

There were also fears expressed by some residents that the shells fired from the cannon's mountaintop location might hit the village of Rumung on the northern end of the island.

Yap residents claim their territorial waters are being repeatedly violated by boats from foreign nations, and they said all protests to Trust Territory officials apparently have been ignored. They decided the cannon would deliver their message more effectively.

Dockworkers Disrupt Operations in Bombay Port

NEW DELHI (Reuter) — A one-day strike by about 40,000 Bombay dockworkers stopped all activities at Bombay port Thursday.

The dockers stopped work to demand higher wages and to protest against service conditions imposed during 19 months of emergency rule in India.

A continuing strike by 3,500 dockworkers belonging to a separate union had already seriously disrupted operations at the Bombay docks.

DINING WITH A DIFFERENCE
Gay Nineties Spare Rib House
KEN PEAKER and BOLLY McINTOSH
Play your SING-A-LONG MUSIC
A SPARKLING ATMOSPHERE for
PERSONALIZED MUSICAL HAPPENINGS
World-famous SPARERIBS — Full dinner menu
825 BURDETT — CHERRY BANK HOTEL 385-5380
1-7

The Victoria Choral Society
and
The Vancouver Island Opera Society
present
Opera In Concert
Conducted by Bruce More
Saturday, May 14 at 8 p.m.
In the Fellowship Hall of the First United Church.
Eduard Norman and Richard Proudman, Pianists
The Programme includes excerpts from —
The "Coronation Scene" from "Boris Godunov"
The last act finale from "Carmen" with the Glen Lyon Boys Choir.
The second act from "Orpheus and Eurydice" plus selected duets.
Tickets: $3 and $2. Available from Society members, at the McPherson Box Office, and at the door.
5-7

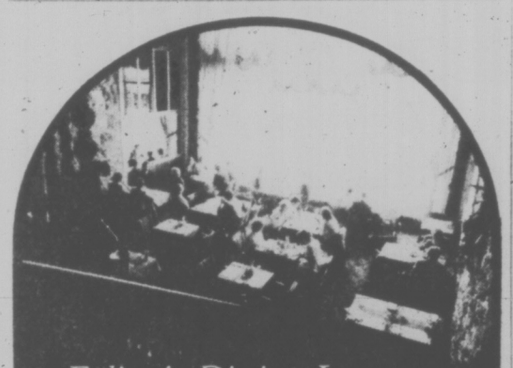
Felice's Dining Lounge
Live Entertainment Thursday, Friday, Saturday
Gourmet meals
served in our elegant surroundings overlooking
VICTORIA'S BEAUTIFUL INNER HARBOUR
Dinner 7 days a week 5:30 to 11 p.m.
385-4497 1218 Wharf St
Luncheon Monday to Friday 11:30 a.m.

Surfside 4
CABARET
VICTORIA'S NEWEST CABARET
FRIDAY, MAY 13: NEW FRIENDS
SATURDAY, MAY 14: CARNIVAL
MONDAY thru THURSDAY: DISCO
RESERVATIONS: 388-6021
1208 WHARF STREET
5-13

For 9.95
you can turn Friday and Saturday into sheer ecstasy

JOIN US FOR THE GREATEST BUFFET IN TOWN!
MAY 13 and 14, 5 to 10 p.m.
HOT • STUFFED FILET OF SOLE FLORENTINE • CREAMY SEAFOOD NEWBURG WITH LOBSTER • STEAMED CLAMS AU JUS • DEEP FRIED PRAWNS, SCALLOPS AND OYSTERS • BAKED SPRING SALMON • WHOLE CRACKED CRAB
COLD • SMOKED OYSTERS • TUNA SALAD VINEGRETTE • STEAMED PRAWNS IN THE SHELL • SHRIMP SALAD LOUIS • OYSTERS ON THE HALF SHELL • STUFFED HERRING • SMOKED SALMON • CRAB SALAD A LA MAISON • TOSSED SALAD, COLESLAW • POTATO SALAD • BEANS VINEGRETTE • CUCUMBER SALAD • PICKLED BEETS • BEVERAGE
DESSERT • BLACK FOREST CAKE • SELECTION OF PASTRIES • FRUIT COCKTAIL • ASSORTED CHEESE PLATTER
BRING YOUR RAPACIOUS APPETITE
AND THE ONES YOU LOVE
ADULTS 9.95 CHILDREN UNDER 12 4.95
PHONE 386-1422
Sherwood Park Inn
123 GORGE RD., EAST
5-13

G.R. PEARKES Arena 3100 TILLICUM 385-6564
ROLLER SKATING
FRIDAYS 7:30-9:30
SUNDAYS 7:30-9:30
SKATE RENTALS AVAILABLE
4-15

NOW PLAYING!
EXIT THE DRAGON ENTER THE TIGER

"AWESOME!
Bursting with raw realism and power!" —DRAGON MAGAZINE
BRUCE LEE... his death avenged by BRUCE LI The New Martial Arts Master
RESTRICTED
LIMITED ADMISSION
Warning: frequent violent scenes. — (B.C. Director)
TONITE AT 7:00 and 9:00
382-5922
TOWNE
808 DOUGLAS ST. in Nootka Court
5-13

TONITE
AT OUR DUNCAN DR.-IN
"THE PINK PANTHER STRIKES AGAIN"
and
"HARRY IN MY POCKET"
MATURE
GATES 8:00 SHOW 8:30
DUNCAN DRIVE-IN
746-7695

Motion Picture Critics get the "HABIT"

Thee outrageous comedy!
"Bravura performances. We'll be seeing these naughty nuns at "Oscar" time next year." —Arthur Knight
"Devastating wit. A large measure of good, clean, dirty fun. All the acting is first-rate." —Stewart Klein, WNEW-TV
"Hilarious Heavenly Hash. Comedy gets a shot in the apse with 'Nasty Habits'. It knocks over a lot of sacred cows both on and off the altar of piety. It's the Watergate mess set in a Philadelphia nunnery!" —Rex Reed, New York Daily News
"Pure gold...Outrageous and amusing. The screen is set aglow. Glenda Jackson is superb. Sandy Dennis steals the show." —Judith Crist, Saturday Review
"Shades of Watergate, a biting, black and very witty comedy starring a knuckle of cracking good actresses. Glenda Jackson, in the first good role she has had in several years, Sandy Dennis' characterization is worth all of 1976's movies rolled into one!" —Liz Smith, Cosmopolitan
"Sandy Dennis creates the most exhilirating original comic character of the year...on a level only approached by her male twin, Peter Sellers' Inspector Clouseau." —Tom Allen, Soho Weekly News
"Farce of evil. The satire crackles. Nixon and Co. as a gaggle of nuns. Glenda Jackson alone is worth the price of admission. So is Sandy Dennis, a casting stroke of genius." —Alexander Keneas, Newsday
"Packs a moral wallop. A sprightly satire exuding playfulness and sparkling wit." —The Rev. Frederic A. Brussat, Cultural Information Service
"Extremely witty. Truly spectacular talent. The finest group of actresses and actors assembled for any picture so far this year. Glenda Jackson has her best role in a long time. Sandy Dennis is convulsively hilarious." —Bernard Drew, Gannett Newspapers
"Plenty of laughs, Geraldine Page and Anne Jackson combine with Glenda Jackson to make a wonderfully ill-assorted team of conspirators. Sandy Dennis is hilarious. In fact, the acting of the entire cast is splendid." —Molly Haskell, Viva
"At its best—high wit and inspired silliness—'Nasty Habits' suggests a Midsummer Night's Dream of Watergate. It's a comic bonus that Sandy Dennis, wearing big, round specs and grinning like a rabbit, isn't just a cartoon of John Dean smiling—she's John Dean crossed with Amy Carter. Even those who voted for Nixon may be able to laugh at 'Nasty Habits'." —Pauline Kael, The New Yorker
"An unabashed, outspoken parody of Watergate—with a bunch of naughty nuns as the principal mischief-makers. Performed with a flippancy and malice toward all." —Bruce Williamson, Playboy
"Splendid cast. Glenda Jackson is ambitious, remote, imperious, demanding and petulant. Anne Meara is her lovably daffy self. But the real scene stealer is Sandy Dennis, who is completely delightful." —Kathleen Carroll, New York Daily News
BRUT PRODUCTIONS PRESENTS A GEORGE DARRIE—ROBERT ENDERS PRODUCTION
GLENDA JACKSON MELINA MERCOURI GERALDINE PAGE SANDY DENNIS
ANNE JACKSON ANNE MEARA SUSAN PENHALIGON in "NASTY HABITS"
MATURE: could be offensive on religious grounds. (B.C. Director)
MATINEES FRI., SAT., SUN. 1:30, 3:05, 5:05
NIGHTLY 7:10, 9:10
odeon 1
780 YATES STREET 383-0513

IS IT A PHANTOM, A DEMON, OR THE DEVIL HIMSELF?
There's nowhere to turn, nowhere to hide, no way to stop...
THE CAR

UNIVERSAL PICTURES Presents
THE CAR Starring JAMES BROLIN, KATHLEEN LLOYD, JOHN MARLEY, ELIZABETH THOMPSON and RONNY COX
MATURE some frightening scenes. (B.C. Director)
Screenplay by DENNIS SHRYACK & MICHAEL BUTLER and LANE SLATE Story by DENNIS SHRYACK & MICHAEL BUTLER
Music by LEONARD ROSENMAN Directed by ELLIOT SILVERSTEIN Produced by MARVIN BIRDT and ELLIOT SILVERSTEIN
odeon 2
780 YATES STREET 383-0513
MATINEES FRI., SAT., SUN. 1:30, 3:05, 5:05
NIGHTLY 7:15, 9:10

"UPROARIOUS...lusty entertainment." -Bob Thomas, ASSOCIATED PRESS
PAUL NEWMAN IN
A GEORGE ROY HILL FILM
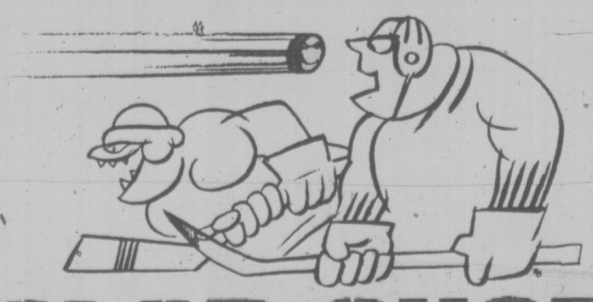
SLAP SHOT
RESTRICTED
Warning: violence and coarse language. (B.C. Director)
Co-starring
MICHAEL ONTKEAN • LINDSAY CROUSE • JENNIFER WARREN JERRY HOUSER and STROTHER MARTIN • Written by NANCY DOWD • Edited by DEDE ALLEN
Music Supervision by ELMER BERNSTEIN • Directed by GEORGE ROY HILL
Produced by ROBERT J. WUNSCH and STEPHEN FRIEDMAN
HELD OVER 5TH WEEK!
haida
808 YATES STREET 382-4278
MATINEES FRI., SAT., SUN. 1:45, 4:20
NIGHTLY 7:05, 9:20

WINNER BEST ORIGINAL SONG "Evergreen" (Barbra Streisand, Paul Williams)
AMPAS

MATURE: coarse language throughout. (B.C. Director)
A STAR IS BORN
COUNTING HOUSE 2
BROAD AT BROUGHTON 383-3434
NIGHTLY 7:00, 9:10

THE OMEN. THE EXORCIST. THE CONFESSIONAL. THE UNHOLY TRINITY IS NOW COMPLETE.
One day a monstrous evil was unleashed from the most sacred place on earth...

Warning: some frightening and gory scenes. (B.C. Director)
RESTRICTED
THE CONFESSIONAL
MAURICE SMITH presents a PETER WALKER Production
Starring ANTHONY SHARP • SUSAN PENHALIGON • STEPHANIE BEACHAM • NORMAN ESRLEY and SHEILA KEITH
Special guest appearance of MERVYN JOHNS as Father Duggan Produced and Directed by PETER WALKER
COUNTING HOUSE 1
BROAD AT BROUGHTON 383-3434
NIGHTLY 7:10, 9:10

Entertainment Guide

BUTCHART GARDENS . . . Gorgeous blooms, magnificently displayed . . . "Springtime '77" is now in full swing, lovelier than ever before . . . 35 acres of incredible beauty, romantically illuminated after dark . . . 6 gardens in one: Fabulous Sunken Garden . . . English Rose . . . stately Italian . . . quaint Japanese . . . Lake Garden featuring the Spectacular Ross Fountains in their majestic "Ballet To The Stars" . . . the Stage Show Garden. Plus the Schizanthus Bower, Show Greenhouse, fascinating Seed and Gift Shop, and the newly installed Dolphin Fountain.

BUTCHART GARDENS FLORAL RESTAURANT open every day 11 a.m. to 7 p.m. serving delicious lunches, afternoon teas and delightful buffet suppers. Coffee bar always open.

BUTCHART GARDENS ROMANTIC NIGHT LIGHTING . . . As darkness takes over, a thousand hidden lights combine with the moon and stars, the hills, trees and shrubs, lakes, lily ponds and fountains, to create a fairyland, softly scented by the flowers. Unusual! Grand! Indescribable! Featuring the SUNKEN GARDEN and the ROSS FOUNTAINS IN THEIR MAJESTIC "BALLET TO THE STARS"

BUTCHART GARDENS . . . Open every day of the year. Now 9 a.m. to 10 p.m. Most gracious and appreciated way to entertain your out-of-town-guests.

THE OLD FORGE CABARET — Featuring live dance music played by the Brothers Forbes and Friends. Open 6 nights a week — located at the Strathcona Hotel, 919 Douglas St., 383-7137. Also, featuring 2 large discotheques — British Columbia's largest night-life centre.

DANCING SATURDAYS

BIG BAND SOUND of Geo. Kraeling & His Orch.

Playing smooth music bringing back fond memories in the spacious Seaview Room (the Island's finest maple floor). Instrumentalist 8:45-9:30, dancing 9:30-12:30 a.m. $7 a couple.

McMorran's Cordova Bay Ltd. TABLE RES. 658-5224

3-18

ONE PERFORMANCE ONLY!
Saturday, May 14
8 p.m.
KATHLEEN PAYNE
in concert
"the discovery of the season" —Jean Sutton, Toronto Sun
TICKETS: $3 Stu. & Sr. Cit. $3.50 Adults (385-6815)
THE BELFRY
1291 Gladstone at Fernwood
5-13

Victoria Theatre Guild presents
"LOVERS"
a play in 2 parts by Brian Friel
'Winners' — directed by Denis Johnston 'Loosers' — directed by Jutta Woodland
at LANGHAM COURT THEATRE 8:15 p.m.
TONIGHT through MAY 21
Tickets $3: Students & OAP's $2 (Mon. thru Thurs. only)
Box Office at Eaton's, 10 a.m.-4 p.m. daily. PHONE 382-7141

THE LEONARDO DA VINCI CENTER
195 Bay Street
DANCE
Saturday, May 14th
with the
SKYLIGHTERS
Tickets at the Door 9 A.M.-1 A.M. 5-13

VICTORIA CITY POLICE COMMUNITY BAND
presents
SPRING FESTIVAL of MUSIC
in
McPherson Playhouse
Sunday, May 15, 1977 at 2 p.m.
FEATURING:
Steve Ivings (Compere) Jerry Gosley
Neville 6 Dixieland Group Other Guests
Adults $2.50; Students and OAPs $1.50
Tickets from Band Members or at door.

The Big Cabaret
Featuring
WOODSHED
Fridays Saturdays
ERNIE FULLERTON
For your Dining Pleasure 7-9
2915 DOUGLAS ST. INGRAHAM HOTEL 5-13 385-6731

EXPLODING FURY . . . SPREADING FEAR!!!
Innocence and fury don't mix. They explode!
THE CASSANDRA CROSSING
The fear is spreading!
AND
There's nothing more deadly than a gentle man pushed too far.
BO SVENSON · ROBERT CULP
BREAKING POINT
MATURE: some violent scenes. (B.C. Director)
At noon on October 25th, the Transcontinental Express left Geneva Station with almost one thousand people on board. Their destination: Basel, Paris, Brussels, Amsterdam, Copenhagen and Stockholm.
No one arrived.
MATURE: Parents — some frightening scenes. (B.C. Director)
SOPHIA LOREN RICHARD HARRIS MARTIN SHEEN O.J. SIMPSON LIONEL STANDER ANN TURKEL INGRID THULIN LEE STRASBERG BURT LANCASTER MACKENZIE AVA GARDNER NICOLE
ONE COMPLETE SHOW NITELY AT 7:00
BREAKING POINT — 7:00
CASSANDRA CROSSING — 8:40
fox cinema Quadra at Hillside 382 3370
STARTS TONITE

MONTY PYTHON'S
JABBERWOCKY
"Hilariously absurd" — SUNDAY EXPRESS
"Fun in its mad way" — EVENING NEWS
"Out-jawing Jaws" — SUNDAY TIMES
"a lot of meaty laughs" — NEW STATESMAN
"A genuine original" — THE GUARDIAN
"Hugely inventive" — EVENING STANDARD
Warning: occasional gory scenes —R. W. McDonald, B.C. Director
MATURE
ROYAL 805 Broughton 383 9711
FRIDAY — 7:15 & 9:20
SATURDAY — 1:30, 3:15, 5:05, 7:15 & 9:20
SECOND WEEK!

WOODY ALLEN DIANE KEATON
ANNIE HALL
A nervous romance
FRIDAY — 7:25 & 9:25
SATURDAY — 1:40, 3:35, 5:25, 7:25 & 9:25
MATURE
STARTS TONIGHT!
CORONET 836 Yates 383 6414

FAMOUS PLAYERS THEATRES

1951 BRANDO IN "STREETCAR"
1955 DEAN IN "REBEL"
1967 HOFFMAN IN "GRADUATE"
1969 NICHOLSON IN "EASY RIDER"
1972 PACINO IN "GODFATHER"
1977 STALLONE IN "ROCKY"
CAPITOL 805 Yates 384 5811
FRIDAY — 7:00 & 9:05
SATURDAY — 1:00, 2:55, 4:55, 7:00 & 9:05
MATURE

The most popular place in town is anywhere they're showing "Islands in the Stream".
Paramount Pictures Presents
George C. Scott
A Franklin J. Schaffner Film
"Islands in the Stream"
In Color A Paramount Picture
Read the Bantam Paperback
3RD WEEK!
NIGHTLY AT — 7:00 & 9:05
MATINEE SATURDAY ONLY — 2:00 P.M.
OAK BAY 2194 Oak Bay Avenue 598 2213
MATURE

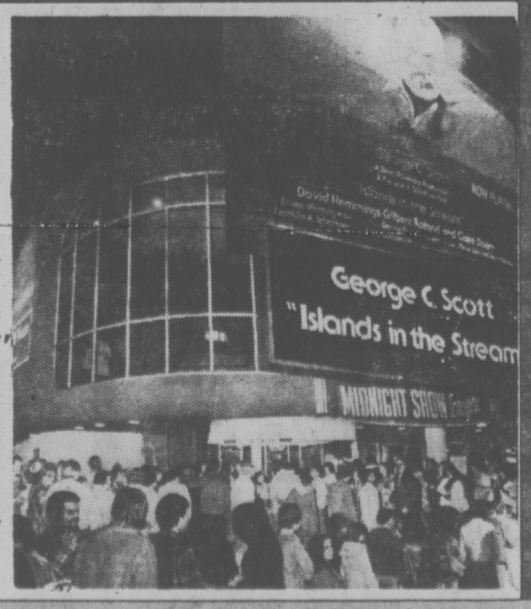

Double Trouble!
RESTRICTED
Warning: brutal violence throughout. — R. W. McDonald, B.C. Director
Clint Eastwood
Dirty Harry
THE ENFORCER
TILLICUM DRIVE-IN Burnside at Tillicum 382 7531
GATES — 8:30 SHOW — 9:00

Young Boffins Demonstrate Skills at UVic

A program ranging from discotheque and the Jaycee Fair to ocean sciences and the U.S. space probe awaits more than 100 competitors arriving in Victoria Sunday for the national Science Fair.

Students with winning science fair projects in nine provinces will compete at University of Victoria next week for top prizes in the Canada-wide Science Fair — gold medals, cash, books, scientific equipment and trips to California and Britain.

Judging takes place Thursday and Friday but the rest of the week is arranged to provide for field trips, excursions, entertainment, banquets and get-togethers for 130 young men and women and about the same number of parents and chaperones.

Among the events will be an address by Garth Hull, an administrator of the U.S. National Aeronautics and Space Administration, and a presentation by Rockwell International on its space shuttle program.

Delegates will arrive at Patricia Bay airport for registration and billetting at UVic residences Sunday, with Monday devoted largely to setting up exhibits in the Elliott Building.

The Rockwell lecture at 8 p.m. follows a banquet in the commons block.

At 9:15 a.m. Tuesday, buses will take competitors to the Institute of Ocean Sciences at Patricia Bay, where new facilities of Environment Canda and the department of energy, mines and resources are being erected.

Students will be able to inspect the William J. Stewart research vessel and make a botanical tour of the beach at low tide.

During the afternoon there will be a choice of tours via double deck London coaches, to Sealand, Provincial Museum, Pacific Forest Research lab, B.C. Forest Products mills, HMC Dockyard (including harborcraft cruise), and sightseeing.

Tuesday evening UVic chemistry department will give an outdoor display of pyrotechnics, followed by a mixer dance in the common block.

Public viewing of exhibits opens at 9:15 a.m. Wednesday, running to 11:50 a.m. only to permit an early departure for a naval harborcraft tour of the Victoria waterfront for most of the afternoon.

Chris Hemphill demonstrates erosion

The NASA program is at 8 p.m. in the commons block.

Judging and school tours of exhibits begins at 9:15 a.m. Thursday, to 5 p.m. except for noon hour. The evening is open to shopping, the Jaycee Fair or a tour of the Dominion Astrophysical Observatory.

Judging and public viewing re-opens Friday at 9:15 a.m., closes for lunch and resumes to 5 p.m., with a halt for supper, recommencing from 7-9:30.

Saturday there will be public viewing 9:15-4 p.m., except for the noon break, and at 6:30 participants will attend the wards banquet sponsored by the provincial government in the commons.

Provincial Secretary Grace McCarthy will represent Premier Bennett.

At 8 p.m. the winners will be announced and prizes given.

The Youth Science Foundation gives a gold medal for each first in nine divisions, plus nine silver and bronze for second and third. Honorable mention certificates are awarded to two in each division.

In addition, societies, associations and corporations give 35 prizes ranging from 10 trips to Bell-Northern labs in Ottawa, a trip for three to Rockwell's California installation, and for three others to attend the London International Science Fortnight July 27-Aug. 10, to cash prizes of between $50 and $200.

Points totalling a possible

Five Victoria youngsters are entered, having taken first, second, third and special awards in regional competion.

Caleb Small, 17, of Oak Bay High, was over-all winner with his tele-accounting system using touch tone and fibre optics; John Blenkinsopp and Paul Hearsey, both 18, of Belmont High, were second with a study of ultraviolet light and cells for which they constructed an electron microscope; Chris Hemphill, 15, of Glen Lyon School, was third for demonstrating engineering techniques to control beach erosion.

Derek Wilkinson, 15, also of Glen Lyon, was a junior class winner and received a special merit award for demonstrating terminal velocity in liquids and how viscosity affects flow.

In telling of their projects, Wilkinson and Hemphill both attribute their ideas to beach-watching.

Hemphill wanted to discover the best design for a seawall and groyne for retaining sand on the beach and keeping seawater away from erodable banks. His project was a tank with interchangable styrofoam seawalls of differing shapes, projecting groynes of solid and flow-through resign, sand and water.

He created waves by hand and current with a vacuum cleaner.

Wilkinson set up a narrow, liquid-filled glass tube through which he dropped steel and teflon ball bearings, timing thier descent through water, corn oil, shampoo and glycerine.

He said he got the idea from noticing that when a handful of beach gravel is tossed into the water, the heavier stones and debris sank faster than the grains of sand, despite Galileo's demonstration of gravity having equal force on objects of different weight.

Practical value of this knowledge is gained in medical science, pipeline design, pollution control and ocean dumping.

Wilkinson found the fastest ball descent was in water, only .35 of a second, the slowest in shampoo, 7 minutes, which stretched to 25 minutes when the shampoo was cold.

But he also learned a side effect: "Herbalescent shampoo corrodes steel, so I wonder what it does to your hair?"

BENCH WARRANT OUT ON BREAK-IN CHARGE

A bench warrant was issued in county court Thursday for the arrest of 22-year-old Donald John Campbell.

He failed to appear in court to face a charge of breaking and entering a house at 1113 Esquimalt Road with intent to commit an indictable offence and possession of a power drill knowing it to have been stolen. Both offences were alleged to have occurred Jan. 10.

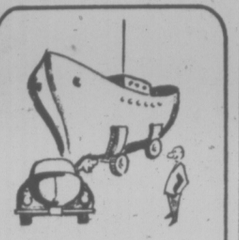

"FOUND IT IN THE WANT ADS"

VICTORIA'S DAILY NEWSPAPERS

classified ads sell!! 386-2121

Monday through Saturday 8 a.m. to 6 p.m.

CALIFORNIA TRIMMER

CUTS WET GRASS

It's the Gardener's Choice

A TRIMMER POWER LAWN MOWER

1. Use this mower in all kinds of weather. Cuts grass perfectly when wet.
2. Save 50 per cent of lawn mowing time.
3. Mows within a half inch of any wall, fence, walkway or tree.
4. Has large grass catcher which saves many stops and starts.
5. Has high-speed reel which will cut any grass and produce a neat lawn, smooth as a carpet and free of reel marks.

See it at CONNOLLY'S LAWN MOWER Sales and Service 3388 Douglas Street COLONIAL LAWN AND GARDEN 2981 Tillicum Rd., Victoria, B.C.

Old Gold. A surprisingly fine Canadian Whisky.

IF YOUR CAR REALLY MATTERS TO YOU

Another EMPRESS First

We give it to you in writing

30-DAY, 100% MECHANICAL GUARANTEE

On "Crown Seal" Used Cars

STOCK NO.

EMPRESS PONTIAC BUICK GMC LTD. USED VEHICLE WARRANTY CROWN SEAL INSPECTION

YEAR	MAKE	MODEL	SERIAL NUMBER	ODOMETER READ	DATE

At Empress we have always had confidence in the quality of the used vehicles we sell and now to back up that confidence, we are offering the Crown Seal used vehicle warranty.

The Crown Seal sticker identifies our 100% thirty-day total mechanical warranty — and we really mean TOTAL! Any mechanical failure during the warranty period will be repaired at no cost to the customer. Empress pays 100% of the bill, both parts and labor.

Because our highly qualified technicians have already given the vehicle a thorough and complete inspection Empress is able to give every purchaser of a Crown Seal warranty vehicle a warranty certificate and a signed copy of the inspection report.

LOOK FOR THIS STICKER, IT WILL GIVE YOU COMPLETE CONFIDENCE

CROWN SEAL WARRANTY EMPRESS PONTIAC BUICK GMC LTD.

Stock No. AS7174A 1977 DODGE ½-TON PICKUP V8 motor, automatic, power steering, power brakes, radio. Red and black in colour with canopy. $5995

Stock No. BU8694C 1975 GMC ½-TON PICKUP 6-cylinder economy, 3-speed standard transmission, radio. White outside with canopy. $4295

Stock No. F18005A 1976 FIREBIRD 2 DOOR V8, automatic, power steering, power brakes, radio. Green in colour with all-vinyl trim. $5795

Stock No. F3674A 1975 FIREBIRD ESPRIT 8-cylinder, automatic, power steering, power brakes, radio. Yellow outside with all-vinyl inside. $5395

Stock No. B7375A 1975 BUICK LE SABRE 2-DOOR HARDTOP V8, automatic, power steering, power brakes, radio. Blue and white exterior with matching interior. $5295

Stock No. 70235-1 1974 RIVIERA 2-DOOR HARDTOP 8-cylinder, automatic, power steering, power brakes, radio, air conditioning. Green in colour with all-vinyl trim. $5995

Stock No. YV8712A 1973 VOLKSWAGEN WESTFALIA 4-cylinder engine, 4-speed transmission, radio. Orange in colour and full camper equipped. $5495

Stock No. PO0529A 1972 BUICK LE SABRE CUSTOM 4-DOOR V8 motor, automatic, power steering, power brakes, radio. Green exterior with all-vinyl interior. $2995

Stock No. SL5967A 1971 SKYLARK 2-DOOR HARDTOP V8 engine, automatic, power steering, power brakes, radio. Green outside with matching vinyl inside. $3295

Stock No. CE3905A 1969 SKYLARK 2-DOOR HARDTOP 8-cylinder, automatic, power steering, power brakes, radio. Green exterior with all-vinyl interior. $2295

Stock No. YP8060B 1975 CHEVELLE MALIBU 4-DOOR SEDAN 8-cylinder, automatic, power steering, power brakes, radio. Blue in colour with matching interior. $4295

Stock No. YP4980A 1976 FORD ELITE 2-DOOR HARDTOP V8 engine, automatic, power steering, power brakes, radio, air conditioning. Silver outside with all-vinyl inside. $6395

Stock No. YP1528A 1975 GRAN TORINO 4-DOOR SEDAN V8 motor, automatic transmission, power steering, power brakes. Green exterior with all-vinyl interior. $4195

Stock No. PU0070 1974 COMET "GT" 2-DOOR HARDTOP V8 motor, automatic, power steering, radio. Yellow outside with all vinyl inside. $3295

GMAC FINANCING AVAILABLE

Most of our late-model cars carry our L/W 12,000-mile or 12-month Power Train Service Agreement. This means peace of mind to you the buyer.

Stock No. SL5462A 1973 COMET 2-DOOR 6-cylinder engine, automatic, power steering, radio. Green outside with all-vinyl inside. $2795

Stock No. PU0066B 1973 PINTO RUNABOUT Economy 4-cylinder engine, automatic transmission, radio. Red in colour with all-vinyl trim. $2695

Stock No. FI2932A 1973 PINTO 2-DOOR 4-cylinder motor, automatic transmission, radio. Blue outside with all-vinyl inside. $2695

Stock No. VE4560A 1970 TORINO 2-DOOR HARDTOP V8 motor, automatic, power steering, power brakes, radio. Maroon exterior with all-vinyl interior. $2195

SALE HOURS: Mon.-Thurs. 9 a.m.-9 p.m. Friday, Saturday 9 a.m.-6 p.m.

THEN YOU REALLY MATTER TO US

EMPRESS PONTIAC-BUICK-GMC LTD

2867 DOUGLAS AT TOPAZ 5-13 (Dealer Licence Number 01227A) 382-7121

Police Chilly To Kiwanis Plan

EDMONTON (CP) — An international Kiwanis crime-prevention program is having trouble getting started in Alberta, says Bob Sewell, the service club's western district governor.

Sewell said in an interview city police and Alberta RCMP "aren't too interested at the moment" in letting Kiwanis hold fall crime detection seminars and distribute property identification materials.

He said Saskatchewan and other provincial Kiwanis clubs have been operating their safeguard against crime programs with police co-operation but Alberta police apparently feel the project duplicates existing provincial programs.

Stanley Schneider, president of Kiwanis International, said he was disappointed in the Alberta situation but believes Kiwanis should support the police viewpoint.

Schneider, on a North American speaking tour, said Kiwanis members should observe police advice about their programs and should "be ready to help" police with Operation Identification and similar provincially-supported programs when requested.

ARMED ROBBERY INCREASE

EDMONTON (CP) — Despite concerted police action, the wave of armed robberies that struck Edmonton at the beginning of the year is continuing.

At least 155 armed robberies were reported by April 30 — the highest rate ever recorded in this city of about 500,000 population. An officer said that if the trend continues, there will be at least a 50-per-cent jump over the 269 robberies investigated by police last year.

Superintendent W. H. Stewart, head of the criminal investigation division, said he does not believe the unemployment rate has sparked the large number of armed robberies.

Schools Attack Vandals

EDMONTON (CP) — Vandalism damage in Edmonton schools is expected to be more than $350,000 in 1977, spokesmen for the public and separate school boards say.

Don Green, director of custodial and security services for the public school board, said he wants to cut down the 1976 figure of about $300,000 by following a strict restitution policy.

Green says he hopes publicity, combined with a tough approach to vandalism will "drive the message into the homes so parents can realize how much tax money is being wasted."

The school board is taking parents to court who refuse to pay for their children's mischief and is offering rewards for information leading to the apprehension of vandals, he said.

The provincial government recently announced a $50,000 grant to fight vandalism "in and around public buildings" pect to use the money to upgrade alarm systems, Green said.

Bill Pasternak, security director for 85 separate schools, says damage this year is down from the 1976 rate that resulted in $57,000 damage.

Pasternak said the separate schools have done "nothing unusual" to reduce vandalism, aside from upgrading se- in the city and the schools excurity and alarm systems.

the prairies

Non-Profit Tax Service Hobbles Tax Discounters

EDMONTON (CP) — While the non-profit Community Income Tax Service (CITS) did not wipe out Edmonton tax discounters this spring, it probably did them out of about $260,000.

The joint service of the University of Alberta law students and the CN credit union completed tax returns for 1,700 wage earners who claimed more than $650,000 in refunds.

John Haunholter of student legal services said the figure represents a hefty loss to discounters, who pay the average desperate taxpayer about 40 to 55 per cent of his calculated refund and keep the rest.

Water Too Low

CROSS LAKE, Man. (CP) — Local fishermen say there is little chance of any commercial fishing on Cross Lake this summer because of extremely low water levels.

Indian band councillor Allen Paupanekis told Premier Schreyer the water is so low fishermen would be better off snaring fish with wire, rather than using nets.

CP Rail Must Pay

TILSTON, Man. (CP) — Ninety farmers near this small southwestern Manitoba community are to receive more than $20,000 in compensation from CP Rail for being forced to haul their grain longer distances.

The compensation was ordered by the Canadian Transport Commission, which is allowing the railway to claim it as a grain-moving subsidy.

Mail-In Vote

EDMONTON (CP) — Incapacitated people would be allowed to mail in their votes in future elections under amendments being studied for Alberta Election Act.

The amendments would also create a permanent position of chief electoral officer and provide for a semi-permanent voters list.

Clerks' Pay Ruling

REGINA (CP) — The Saskatchewan Human Rights Commission says Simpsons-Sears Ltd. of Moose Jaw has discriminated against its full-time female sales clerks by paying them less than full-time male clerks doing similar work.

In its decision, the commission ordered Simpsons-Sears to pay the female clerks employed from July 12, 1976 an amount equal to the difference between the salaries paid to them and the amount paid to male clerks. Female clerks who ceased employment before the date of the order will get back pay for the period of their employment.

Schreyer Slogan

WINNIPEG (CP) — Manitoba's NDP government had adopted the slogan "Leading The Way" for a provincial election expected later this year.

Premier Ed Schreyer said the NDP party candidates could use government success stories to counter the "bombardment of false information" being spread by the Progressive Conservatives.

Oilmen Find Bones

EDMONTON (CP) — A valuable dinosaur bed on the Red Deer River was discovered last summer because a petroleum company put an archeology team to work before a bulldozer took over, a spokesman for Alberta Culture said.

A total of 126 archeological sites were located in central Alberta because Dome Petroleum surveyed a 194-mile pipeline right-of-way before digging.

Foreigners Pay More

EDMONTON (CP) — Foreign students attending the University of Alberta for the first time this fall will pay $300 more in tuition. The announcement was contained in a letter to Advanced Education Minister Bert Hohol from Eric Geddes, chairman of the university's board of governors.

City Buys Land

RED DEER (CP) — A quarter-section of land has been purchased for $712,000 by the city of Red Deer for its new $21-million exhibition, recreation and folk-festival development, exhibition board manager Ernie Kumm said Wednesday. He said the land, south of the city limits and east of Highway 2, will be annexed from Red Deer County, which reacted favorably when advised why the land would be used.

Radio Station Eyed

ST. ALBERT, Alta. (CP) — Application for a radio station in this community on Edmonton's northern outskirts will be submitted to the Canadian Radio-Television and Telecommunications Commission by the end of this month, Bob Russell, one of a group of businessmen involved in the project, said Wednesday. Russell, a principal in St. Albert Broadcasting Ltd., said the application will be ready by May 31.

Subsidy for Buses

WINNIPEG (CP) — Winnipeg city council has given formal approval to the purchase of 63 transit buses from the provincially-owned Flyer Industries Ltd. The buses will cost a total of $4.8 million but the city will pay only $2.3 million. The provincial government will pay more than half the cost, including a special $115,000 grant to offset higher than expected prices.

Safety Fund Backed

WINNIPEG (CP) — All three political parties in the Manitoba legislature have indicated support of a resolution advocating a fund for loans to purchasers of fire safety equipment. The private member's resolution, introduced by Lloyd Axworthy (L, Ft. Rouge), also suggests government meetings with municipal officials on related matters.

50-Year Dream Finally Takes Off

EDMONTON (CP) — What had been a recurring dream for 50 years became a reality last week for Fred Weber when he graduated from flying school.

The 67-year-old Edmonton business executive also became the oldest student in Canada to receive a pilot's licence and the third oldest in the world. A 74-year-old New Zealand man and his wife, 68, hold the record as the oldest graduates of a flying school.

For Weber, the love affair with planes started when he was 16 and the RCAF had a flying school in High Prairie, Alta., 225 miles northwest of Edmonton.

"When I asked my parents if I could learn to fly, they said there was no way they would allow me to be killed in one of those contraptions," he said.

Two years later the depression altered his course. Then marriage and the responsibilities of a family all but extinguished his hope of flying.

Then two years ago, for his 65th birthday, he recieved a membership to an Edmonton Flying Club and two hours of flying instruction.

"I went through life dreaming and now I had the chance to make the dream come true," he said.

The toughest part was clearing his health with the ministry of transport which took 16 months and several examinations.

"We have all your garden needs."

ATTENTION GARDENERS!!

We have a complete selection of pesticides for plant protection, Check here for all your gardening needs, plus info mation and advice.

BEDDING PLANTS
All the annuals
60¢ pak 8/4.50

TRAILING FUCHSIAS
Named varieties
4" pots 65¢

BEDDING ANNUALS
in open flats
4 dozen 3.49

Good Selection of HANGING BASKETS and Patio Tubs
3.50 and 5.95

"OPEN 7 DAYS A WEEK"
Mackintosh greenhouses
1376 BLUE RIDGE ROAD Off Holland
opening hours 9-5 p.m. every day

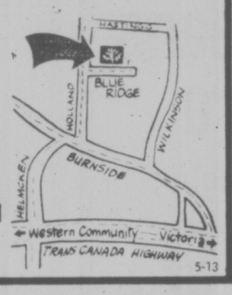

5-13

the Bay

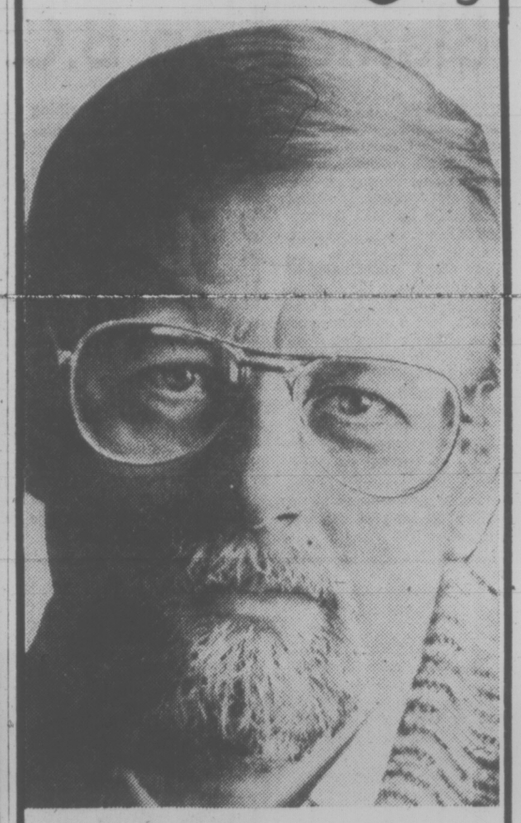

ROGER WHITTAKER FINE ALBUMS FROM THE BAY

	L.P.	Tape
Roger Whittaker Live (2 LP set)	7.99	7.99
Ride a Country Road	5.99	5.99
Greatest Hits	4.99	5.99
The Best of	5.99	6.99
Travelling	4.99	5.99
New World	4.99	—
Reflections	4.99	5.99
Roger Whittaker	4.99	5.99
Special Kind of Man	4.99	5.99
I Don't Believe In If Anymore	4.99	—

Records, Main Floor

Hudson's Bay Company

Windsor
much more than just plywood
"SHOW ME HOW SALE"
Come to Windsor and we'll show you how to SAVE

SANDED FIR PLYWOOD
4x8x3/4 ..... 11.95
4x8x1/2 ..... 9.95
4x8x3/8 ..... 7.49
4x8x1/4 ..... 5.99

ARBORITE FORMICA
good selection of patterns
17.95 ea.

2' x 4' x 1/16"
FORMICA CUTTINGS
2.49 ea.

DUCAN SUNDECK COATING
Covers up to 200 sq. ft.
1—2½ gallon neoprene
1—2½ gallon hypalon
1 gal. thinner
1 roll tape
1 bag chips
grey, green or gold
59.95 per kit

ALMECIGA
LUMBER CORE
4x8x3/4
SOUTH AMERICAN HARDWOOD SIMILAR TO BIRCH
19.95 sheet

D-GRADE
FIR TONGUE & GROOVE
4 x 8 x 5/8
8.79

TROJAN SAWHORSES
Convenient knock down construction
Reg. 9.95
SPECIAL
7.95 ea.

GSW ALUMINUM
GUTTER
39¢ per lineal foot
White or Brown
All accessories in stock

GLIDDEN FAST AND EASY
WHITE LATEX INTERIOR-EXTERIOR 6.49 gal.
WHITE ALKYD SEMI GLOSS 9.95 gal.
WHITE ALKYD HOUSE PAINT 9.95 gal.

UNSANDED SPRUCE PLYWOOD
4x8x5/16 ..... 4.49
4x8x3/8 ..... 5.49
4x8x1/2 ..... 6.99
4x8x5/8 ..... 8.49

Windsor Plywood
VICTORIA
3032 Jutland
386-8222
CHARGEX
CENTRAL SAANICH
2120 Keating X Rd.
652-5632
OPEN SUNDAYS
WINDSOR
THE PLYWOOD PEOPLE
5-13

the Bay

From The Bay's Jubilee Shop . . .
Fine Books Honouring
Our Queen Elizabeth II
During This Silver Jubilee Year

MAJESTY by Roger Lacey, a triumphant biography of Elizabeth II and the House of Windsor. Contemporary history that will rank with the great biographies of our time. 14.95

ELIZABETH OUR QUEEN by Reginald Davis, internationally known photographer accompanied the Royal Family for 18 years, and the result is a sensitive colourful portrait. 9.95

THE LOVE OF BRITAIN by Wilfred Rolfe with an introduction by the Marquess of Bath and featuring over 120 glorious colour photos and informative text. 6.95

5-13 Jubilee Shop, Main Floor

Hudson's Bay Company

Idled Housing $20M Blamed on B.C. Gov't

VANCOUVER (CP) — A federal housing co-ordinator says about $20 million in provincial funds earmarked for senior citizens housing in Vancouver and Victoria is sitting idle because the B.C. government will not share operating costs with Ottawa.

Tony Lloyd, co-ordinator of social housing for the Central Mortgage and Housing Corp. (CMHC), told a conference on senior citizen's housing that CMHC is in a period of "Planned inactivity" because of the provincial government's Shelter Aid For Elderly Renters (SAFER) program.

Under the SAFER program, single elderly tenants will get a monthly rent subsidy of up to $70 while couples will get up to $50.

Lloyd said CMHC is willing to provide money to build new senior citizens' homes but "we now find the province is unwilling to subsidize the operating losses of these homes," originally to be split 50-50 by the two levels of government.

Lloyd said enough apartments are available for senior citizens, but more housing with nursing care is needed.

He said the provincial government is unwilling to subsidize housing until it determines how effective the SAFER program is.

Ann McAfee, a Vancouver housing planner, told the conference that senior citizen housing policy is a "bureaucratic scramble."

The Assisted Rental Program, a federal-provincial program, which subsidizes builders to lower rents, often does not help those who need it most, she said.

The rent charged in many of these buildings is about $350 a month, McAfee said, and out of the reach of people who rely on government assistance. as a result, the program helps those who are not desperate while really poor tenants are on their own.

Researcher Honored

A senior research officer of the Dominion Astrophysical Observatory on Little Saanich Mountain, Alan Batten, has been made a fellow of the Royal Society of Canada.

Cannery Answer Wednesday

It will be at least Wednesday before it is known whether the Oakland fish cannery on Montreal will be able to continue under local management.

The plant is in receivership but president Bill Hilborn has formed a new company — Oakland Fisheries Ltd. — and arranged financial backing to keep the plant operating for at least another year.

On Thursday the new company, through lawyer Ian Stewart, appealed to the courts for permission to lease the building.

Judge Montague Drake, however, adjourned the case until Wednesday.

If the new company is given approval, it would mean a peak staff of 200 could be employed during the salmon season, which ends Oct. 31.

Que. Assembly Doors Set Afire

QUEBEC (CP) — The main doors of the Quebec national assembly were set on fire Thursday during a demonstration by about 250 Laval University students.

Security guards quickly put out the fire which was set after the students failed in their attempts to break down the doors.

"We want Morin," the students chanted, referring to Education Minister Jacques-Yvan Morin.

The demonstrators also taunted passersby with shouts of "here goes another profiteer, living off the backs of the workers."

Police said there were no arrests. The main doors of the national assembly, which had been newly-varnished, were scorched.

The students said they wanted the education department to subsidize Laval so the university does not have to charge them tuition.

Because the School year has been extended to make up for time lost by a professors' strike the students say they have no time for summer work.

When the students arrived at the assembly public works employees locked the doors and about 20 members of the Quebec provincial police were called in.

The provincial government has said it does not have enough money to pay the tuition fees.

EXTREMELY URGENT SALE

ORIENTAL RUGS

Today many people have too little information about ORIENTAL RUGS, and its traditional art that captures the fascination and intrigue of centuries of unsurpassed Traditions and Beauty. The reason is obvious; these world's precious Masterpieces repose in Museums throughout Europe and North America, and are unknown by all but a few who seek them out. These international High Standard ORIENTAL RUGS and CARPETS of Selected qualities of high investment calibre are a good investment of today. Featuring — Museum Quality Quam in 100% Pure Natural Silk, Palace Quality Royal Bokhara, Fine Quality Kashan, Tabriz Hunting Rugs, Tree of Life, Picture Rugs, Imperial Kirman, Russian Kazak Design in 100% Pure natural Silk, Nepal Kashmir, Persian Paper Rugs, Muslim Bokhara, 4 warp, World's finest Ishfan Goat's down woven on silk weft and warp. Zarchark and Zarim; both pieces in 100% Pure Natural Silk, Fine Quality Ardabil, Princess Bokhara (Mori Bokhara) Turkman, Pak Sarouk, Hutchlo Rug, Runners And Many More Pieces to choose from: Sizes 2'x3' to 15'x18' approximately.

UP TO 50% OFF

A rare opportunity to furnish your home from this Breathtaking Fabulous Collection of ORIENTAL RUGS offered to you at Bargain Prices.

2 DAYS ONLY

SALE STARTS SUN., MAY 15, 10 A.M. to 10:00 P.M.
CONTINUES MON., MAY 16, 10:00 A.M. to 6:00 P.M.
RED LION MOTOR INN, VICTORIA, B.C.

5-7

Saturday Specials

the Bay

Family shop for these and non-advertised specials, Saturday. Personal shopping only.

It's Happening at the Bay

SUMMER SUPER STARS

The Bay has a bonanza of summer items to make this your best summer yet. Camping gear, golf and tennis needs, fun items for the backyard plus a stellar selection of holiday fashions. Watch for your copy of the 12-page flyer being delivered to your home Monday.

Silver Threads Craft Demonstration

Thursday, May 19, Friday, May 20, and Saturday, May 21, be sure to see the display of crafts by members of the Silver Threads. On the main floor, Tincraft by Mr. George Henry, on the second floor, Mr. P. Ayers presents "The smallest working midway on earth" while Mrs. McLaren and Mrs. Peterson show beadwork and crewel and Mrs. Robbins and Mrs. Sugrue display fabric and knit toys; on the third floor see a display of doll houses by Mr. Harry Wilson.

Saturday, Bring In Your Scissors For Sharpening by Factory Experts

Pinking, sewing, barber, garden, kitchen, surgical scissors, etc., ground to a uniform edge by experts using the finest commercial sharpener available. In the Floor Care Centre, 4th floor while you shop Saturday. Regular shears, 19¢; pinking shears, 29¢.

HEEEERE'S JOHNNY!

Saturday, your last day to save 25% on a Johnny Carson suit. Our entire selection of 3-piece suits from the Johnny Carson collection that regularly sell for $185 are sale priced at only $138. Not all sizes of 38 to 44 in regular and tall in all colours of rust, brown, green or beige. A terrific value for graduation.

Native Indian Portraits by Artist, Marie Stoney

All next week in the Canadiana Shop, main, see the display and demonstration of pencil portraits of our native peoples by this talented artist. May 16, 17, 19, 21 from 11 a.m. to 4 p.m. May 20 from 2 p.m. to 8 p.m.

MAY IS FAMILY MONTH

Invest some time in your family.

Guys and gals . . .
Pre-Washed Denim Jeans by Aero
Saturday Special, 14.99

Also, Ladies' Fashion Pants in polyester blends, assorted colours. Broken sizes 10-18. Reg. $16-$18.
Saturday Special, 12.99

For gals, sizes 27-34 (no 33) in Jeunesse, second. For guys, sizes 26-36 (no 33 or 35) in "317", main floor.

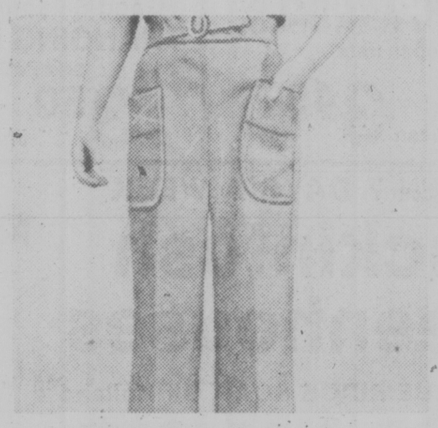

Sturdy Spring Pants For Little Girls

Half boxer waiste style with patch pocket. Washable polyester/viscose in beige, blue, green or red. Sizes 4 to 6X. Stock up at this special low price!
Saturday Special, 4.99
Girls' Wear, Third Floor

Super Savings In Our Camera Department

8x40 Bushnell Sportview Binoculars
Regular 51.99 Saturday Special, 41.99

Kodak X15F Camera Outfit
Regular 23.99 Saturday Special, 21.99

Fujicolor II 126-20 PNI Film
Regular 1.69 Saturday Special, 1.49
Cameras/Photo Needs, Main Floor

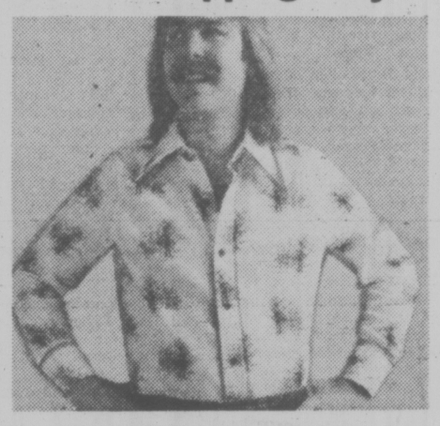

Men's First Quality Rendale Sport Shirts

Choose from a super selection of long-sleeve Rendale shirts. Assorted western stitched, prints, light and dark stripes. Stock-up Saturday at this low price. Assorted sizes and colours.
Saturday Special, 3.99
Baymart Men's Wear, Downstairs

Ladies' 100% Polyester Knit Pull-on Pants

Choose from navy, black or brown in broken sizes 10 to 18. Reg. $13.
Saturday Special, 8.99

Also, Ladies' Fashion Pants in polyester blends, assorted colours. Broken sizes 10-18. Reg. $16-$18.
Saturday Special, 12.00
Upstairs Budget Fashion, Second

Girls' Cool Angel Tops

For sizes 8 to 14, tops with pretty handkerchief sleeve and gathered front. Striped co-ordinate shades.
Saturday Special, 5.99

Girls' Sundresses

Are easy-care polyester/cotton blend styled with gathered bodice and flounce trim skirt. 7-14.
Saturday Special, 5.99
Girls' Wear, Third Floor

Pfaff 297-1 Sewing Machine For Easy Home Sewing!

Features include free-arm stretch stitch, blind stitch and many more convenient built-in stitches. It darns, embroiders, inserts zippers, appliques and cords. Sews on buttons and makes buttonholes. 1-year guarantee.
Saturday Special, $449
Sewing Machines, Fourth Floor

Fishing Specials

LEAD BALL WEIGHTS for downriggers.
2½ lbs. Reg. 1.95 Special, 1.60
1½ lbs. Reg. 1.09 Sale, 89¢

PEETZ NO. 6 REELS. For use with wire or dacron line. Made in Victoria. Reg. 28.98.
Special, $24
Sporting Goods, Downstairs

Shawls For Graduation At Saturday Savings

100% acrylic shawls are hand crochet style and hand washable. 100% rayon shawls are dry cleanable. Choose white, cream or black.
Special, 5.99 and 7.99
Fashion Accessories, Main Floor

60" Polyester Interlock Crepe Jersey On Sale

Machine washable and crease resistant . . . ideal for sewing up summer fashions. Green, turquoise, grey, black, lilac, brown, cranberry, pink, white, cream, yellow, peach and pale gold. Reg. $7 yard.
Saturday Special, yd. 4.99
Fashion Fabrics, Second

Mikasa Dinnerware At Special Savings

"Cache Pot" and "Petit Fleur" Patterns.
4-pce. set, 9.99
5-pce. completer set, 29.79
New "Walnut Grove" Pattern.
20-pce. set, 49.99
5-pce. completer set, 29.99
(No phone orders)
Chinaware, Third Floor

Garden and Hardware

MINI ROTO TILLER. Get your vegetable and flower gardens sprouting quickly this year! With a 2 H.P. chain drive, this handy rotoriller is easy to handle in any size garden. Requires assembly.
Saturday Special, 159.99

SPREADING JUNIPERS. A good variety of plants in approximately 1-gallon containers.
Special, 1.69

TOMATO FOOD. Precise slow release in a 6.5-oz. size.
Special, 1.49
Garden Shop, 2nd Parkade Level

BLACK & DECKER ⅜" DRILL with variable speed and reverse. 2.4 amps. 0-1,000 R.P.M. Use as a drill or screwdriver. Model No. 7140.
Special, 23.99

BLACK & DECKER 7¼" CIRCULAR SAW with burn-out protected motor. 9 amp., 4700 R.P.M. Model No. 7310.
Special, 35.99

SINGLE PEDESTAL DESK ready to assemble. High density particle board with tough vinyl woodgrain finish. Ideal for the sewing room. Regular 49.95.
Special, 39.99

24-Hour Time-All is an automatic timer for convenience and security.
Special, 10.49
Hardware, Downstairs

Sterling Silver and Gold Plate Pierced Earrings

Choose from a good selection of imported earrings that include birthstones in stud or drop styles, large hoop styles.
Stud Style. 7.99
Drop and Hoop Styles, 11.99 and 14.99
Jewellery, Main Floor

Captain's Chairs by Nadeau

Country-look, brandy pine chairs are ideal for desk or table. Reg. $90.
Special, $47

Low Back Sofa and Chair in a traditional, loose cushion style. Gold, orange, brown floral pattern on a beige background. Regular $645.
Special, $499
Furniture, Fourth Floor

Hornsea Mugs On Sale

Choose from two new attractive designs . . . "Balloon" and "Locomotive".
Special, each 1.89

Denby Stoneware in a choice of "Chatsworth" and "Shamrock" patterns.
5-pce. place setting, 20.40
While quantities last. No phone orders.
Chinaware, Third Floor

Primitive Print Sheets Are Perma-Press

Polyester/cotton blend sheets and cases in a beautiful contemporary design batik pattern. Smart blue shade. Flat or fitted.
Twin. 6.99 Queen 11.99
Double. 7.99 Cases, pr. 6.99
Staples, Third Floor

Save Over $60! Baycrest No-Frost Refrigerator

13.4 net cu. ft. capacity with 110 lb. frost-free freezer. Has meat storage drawer, twin vegetable crispers, butter conditioner and inner door storage: 57" high, 30" wide. Model B1346 in white. Regular 509.95.
Saturday Special, $449
Major Appliances, Fourth Floor

Lloyd's Console Stereo At Over $60 Savings

Features solid state AM/FM/FM stereo chassis, built-in 8-track player and automatic BSR record changer. Furniture styled veneer cabinet with lift top. Model C312, regular 399.95.
Saturday Special, $339
Home Entertainment Centre, Fourth Floor

Use your Baycard, your good-for-so-many-things card

Hudson's Bay Company

Victoria Times SECOND FRONT PAGE

New liquor regulations will allow Sooke River Hotel pub to serve liquor and beer

Sooke Pub First With 'Mix'

By MIKE HUGHES
Times Staff

How would you like to go somewhere cosy where you would have the choice of draught beer or your favorite hard stuff?

Within the next four months that selection will be available at two southern Vancouver Island hotels which have taken advantage of new liquor regulations.

The Sooke River Hotel is the first B.C. hotel to gain approval for a new-style, intimate drinking lounge where draught beer and hard liquor will be served.

The Jordan River Hotel has also been told to go ahead with renovation plans.

Provision for the changes was part of new liquor policies announced in March by Consumer and Corporate Affairs Minister Rafe Mair.

The hotels had been pressing the government to allow the sale of hard liquor in existing beer parlors but that was rejected.

As a compromise, the government allowed the hotel owners to apply for the new pub licence providing they adhered to certain regulations and upgraded their facilities.

Vic Woodland, general manager of the liquor control and licensing branch, said he has had a lot of requests from hotels indicating they would like to convert their beer parlors to the new lounges.

Those hotels expressing an interest are told to present plans showing proposed changes in decor and once they are approved, as was the case with the Sooke and Jordan River hotels, then the owners are told to go ahead with renovations.

Once the changes are made and the upgrading complete, then the hotels return to the liquor branch for final approval, Woodland said.

★ ★ ★

"The idea is to broaden the utility to create more of a recreation and social centre," he said in an interview.

Before granting the new licence, the liquor branch insists that the hotel have a dining area offering "reasonably good food," and that it set aside some area for games or entertainment.

The hotels also have to submit plans for a change in the beer parlor's decor which would result in a cosier, more intimate atmosphere in the lounge.

The regulations also state the lounge should accommodate a maximum of 125 people and may be open any time between the hours of 9 a.m. and 11 p.m.

Woodland said some flexibility is allowed in the evening closing hour provided permission is gained from the district or municipality.

He said the Sooke River Hotel is quite far advanced in making the changeover since some work, like providing a first-class dining room, has begun already.

Don Rittaler, part-owner of the Sooke establishment, said he hopes to open the new lounge in five weeks.

He said the bar is already in place and changes will be made to the beer parlor to make it more pleasant and a little more cosy.

He said the new licence will allow hotels to provide something akin to the comfortable style of an English pub.

Ritaler said the lounge will have the same hours as the existing beer parlor — 11 a.m. to 1 a.m.

Ian Jamieson, owner of the Jordan River Hotel, said he hoped changes to the dining room will be complete by the end of the month and the required alterations to the beer parlor finished possibly in June or by September at the latest.

RITTALER
. . . more cosiness

Doctors Ask Fluoride Vote

A province-wide plebiscite on water fluoridation was requested today at the annual meeting of the B.C. Medical Associaiton.

"Fluoridation has been a political issue . . . let the people vote," said Dr. R. M. (Bob) Heffelfinger, chairman of the BCMA environmental health committee.

He said that B.C. is lagging behind other provinces in fluoridation.

Claiming that fluoridation in B.C. is not a medical but a political issue, Heffelfinger called on the government to hold a plebiscite.

The demand for a provincial-wide vote was directed at Environmental Minister Jim Nielsen after he spoke to the convention on what the government is doing to control pollution and protect the environment.

Nielsen did not respond directly to the proposal but said he agreed that fluoridation is a political issue.

"But every time the issue is put to the people by various municipalities, it is turned down," he said.

The doctors made it clear they are not impressed with the government's action to reduce health hazards and to protect the environment.

The association deplored the use of poisonous chemicals to control milfoil — a weed — in Okanagan Lake and the spruce budworm in the Fraser Canyon.

Heffelfinger told Nielsen the association was not informed of the spraying program until the project was announced through the newspapers.

Nielsen objected to the word "massive" used in a resolution to describe the quantity of 2,4-D to be dumped in Okanagan Lake to control milfoil.

Heffelfinger replied that he had been informed that nearly six tons of chemicals will be used to control the weed in the next three years.

"I'm afraid that to the average person this is a massive dose," he said.

He also said the spraying of chemicals Seven 4 Oil and orthene — chemicals known to affect humans and the ecosystem, would fall into a river in the area and drain into the Fraser River water system.

Nielsen side-stepped a question when asked when the government is going to help municipalities pay for composting their waste instead of dumping it into the sea or rivers.

He said municipalities are reluctant to undertake programs which would convert municipal waste into fertilizers.

The minister was told high costs are preventing the move toward composting of waste.

The association also asked the minister for representation on regional resource committees so doctors can be fully informed of steps being taken to protect the environment and to reduce health hazards.

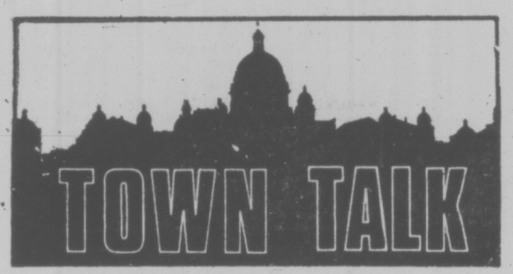

Members of the provincial cabinet must feel as if they belong to a rubber stamp society today.

The cabinet met in Nanaimo Thursday with members of the board of directors of the B.C. Ferries Corp.

The board was to present its recommendations on ferry fare reductions and cabinet was to either approve, turn down or alter those suggestions.

The meeting started at 2 p.m.

At 11:30 a.m., Premier **Bill Bennett** went before the TV lights of both CBC and BCTV to pre-tape the announcement of the fare reductions, so both networks could get the film to their Vancouver studios in time for the 6 p.m. news.

So much for the vision of cabinet meetings as brainstorm sessions where policies are thrashed out and democratic decisions rule.

★ ★ ★

BRICE
. . . schlep??

School board chairman **Susan Brice** had reporters scurrying for their dictionaries the other day.

During debate on the school district's responsibility concerning the View Royal library controversy which has dragged on for 18 months, trustees wanted to take some action because they were embarrassed by the delay.

But they were admonished by the chairman: "I don't want the board to feel embarrassed so it will schlep into something it doesn't want to get into."

"Schlep?" board vice-chairman **Mark Fisher** asked.

"Sure, schlep," she answered.

Town Talk could only dig up one definition for the verb — Jewish slang meaning to carry clumsily or with difficulty.

★ ★ ★

Brentwood Bay resident **Lorna Lee**, 915 Verdier, burnt down her cottage, garage and barn earlier this week, after inviting news media types along to watch the blaze.

But she isn't a pyromaniac. She explained the burning was necessary because she had built another dwelling on the 1.73-acre property, and Central Saanich council wouldn't allow her to have two homes on one property.

She didn't actually say so, but it sounded as if this all came as a great shock to her: out of the blue this demand from an autocratic, unsympathetic bunch of bureaucrats.

Not so, according to the municipality's chief building inspector, **Norman Porter**.

He says Ms. Lee "knew from the beginning" that eventual demolition of the original structure would be required, and there was a letter on file from her to that effect.

In fact, says Porter, she has enjoyed an extension because she originally undertook to have it removed by January last year.

★ ★ ★

Dr. Bill Jory, out-going president of the B.C. Medical Association, says we should all thank our lucky stars we aren't living in Denmark where he says socialized medicine has reached the point all doctors are salaried, work in clinics or hospitals and stick to their eight-hour shifts.

He cited the example of a surgeon who was mid-way through an abdominal operation when he noticed by the clock his shift had ended.

The surgeon, says Jory, finished off a suture, packed a few sponges around the opening and then stood back and waited for the next duty surgeon to start his shift.

Library Move Okayed

The first obstacle in the proposal to find a new home for Victoria's central library was cleared Thursday.

City council approved in principle a plan to relocate the library in the new provincial government office building under construction on the Douglas - Courtney-Blanshard-Broughton block.

At the request of a Greater Victoria Library Board delegation the two-hour meeting was held in-camera. Mayor Mike Young explained that while tentative lease negotiations had been worked out with Recreation and Conservation Minister Sam Bawlf, the provincial cabinet had not approved any agreement.

Young later told reporters the proposal to lease the ground floor of the new provincial building is an attractive one for several reasons:

It would be far less costly than acquiring land for a new library and building on the site; it would allow occupancy within about 18 months, compared with several years; and the provincial building is well equipped with underground parking and enjoys an "extraordinarily good" location.

Sources said the tentative agreement would involve leasing about 50,000 square feet for at least a 10-year period initially, at a rental figure somewhere between $7 and $9 per square foot.

The library board apparently hopes the actual figure will be $8 per square foot.

If that were agreed it would be below prevailing market rentals and less expensive than some of the office space which the province leases in downtown Victoria for up to $10 per square foot.

City council approved the proposal in principle, pending satisfactory completion of the lease arrangements.

The library board will make similar presentations to Saanich, Oak Bay and Esquimalt councils.

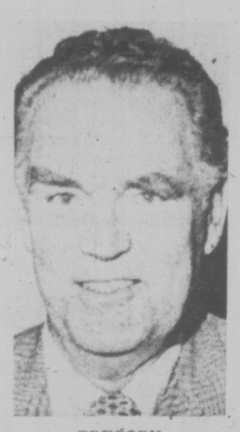

GREGORY
. . . 'Huth's trial, not policemen's

No Inquiry Planned On Beating Charge

Chief Jack Gregory said today there will be no police inquiry into allegations by an accused man that two city constables beat and choked him.

A county court jury Thursday found 24-year-old Wilkinson Road jail guard Larwrence Huth not guilty of assaulting a police officer. A second charge of criminal negligence in the operation of a motor vehicle was reduced by the jury to dangerous driving. He will be sentenced on that charge later today.

During the trial, Huth testified he was beaten and choked into unconsciousness by Constables William Coleman and Charles Bates. He said he came to in a police cell.

A doctor who examined Huth testified he found injuries "consistent with heavy blows and severe choking pressure around the neck."

Asked today if he was considering an inquiry, Chief Gregory said: "Not at all. I think you're losing sight of the fact it was Huth, not our men who were on trial."

As for the testimony that his men beat Huth and the doctor's evidence there were bruises, Gregory said there was "also testimony that Huth struck one of our constables, but we didn't go to the doctor."

Huth was suspended from his job at Wilkinson jail following the incident Nov. 7 when he failed to heed a policeman's order to stop his car.

A chase ensued up Gorge Road, and ended in his apartmen parking lot at 254 Gorge where Huth was arrested by Coleman and Bates.

Harry Bacon, deputy director of the Wilkinson Road jail, said today if Huth wanted his job back after sentencing, a discussion with correction officials, Huth and the B.C. Government Employees Union will be held and a joint decision reached.

A decision on back pay would also be made at that time.

The jury deliberated 2½ hours Thursday before reaching its verdicts.

Earlier, Judge Leslie Cashman told the jury if it accepted the evidence of Coleman that Huth pushed and punched him, then Huth was guilty of assault.

But if the jury accepted Huth's evidence that he did not strike Coleman, then the Crown would have failed to prove its case and Huth should be found not guilty.

And if the jury held a reasonable doubt, then the benefit of the doubt had to go to Huth, said Cashman.

Police testified that speeds in the chase up Gorge Road reached 75 to 80 miles per hour. Huth said they were closer to 40 or 50.

The judge said criminal negligence meant wanton or reckless disregard for the life or safety of others.

Dangerous driving, a lesser included offence, meant that in all the circumstances, Huth showed a disregard for the life or safety of others.

LOCAL SHIP MOVEMENTS

MINISTRY OF TRANSPORT

Camsell and Vancouver in port, Quadra on Station Papa, Douglas in self-refit, Racer in Kyuquot patrol area, Rider and Ready in Sand Heads patrol area.

NAVY

Saskatchewan at Nanaimo, returning 3:45 p.m. May 16; Terra Nova Gatineau and Provider in San Diego, returning 10 a.m. June 6; all other ships in port.

MARINE SCIENCES

Richardson in Barkley Sound, Vector and Pandora II at Pat Bay, Parizeau in Johnstone Strait.

Driver Pinned

A 19-year-old Colwood man is in stable condition in Victoria General Hospital with injuries received in a single car accident late Thursday.

Bradley Edward Leason, 562 Cedarcrest, was pinned in his vehicle after it went out of control in the 2300-block Sooke Road, crossed the centre line and sheared off a Hydro pole on the other side of the road.

He was removed with the assistance of the Langford volunteer fire department's jaws-of-life mechanical pliers.

Developer To Serve Hilltop Coffee

Ten Mile Point residents have been invited by Broadmead Farms Ltd. to have coffee with company officials on Minnie Mountain this weekend and view the company's housing project plan.

Printed brochures, titled "We're Going to Be Neighbors, We'd Like to Be Friends," have been sent out asking the residents to join Broadmead officials on the mountain between 10 a.m. and 4:30 p.m. Saturday or Sunday. They will view Broadmead's plans for the 70-acre site which call for 210 units, including 60 apartments.

Broadmead has paid for an independent engineering study to be carried out by Willis, Cunliffe and Tait at the request of Saanich.

Earlier this week, Broadmead managing director Gordon Rolston said the final report, expected to be ready within the next week, will show municipal services are adequate for the development.

Municipal engineer Cliff Warren, however, said today Rolston's remarks are premature.

Rolston will be a member of a panel at a special meeting arranged by the Cadboro Bay Ratepayers' Association Wednesday at 7:30 p.m. in the Cadboro Bay United Church hall.

Arctic Study to Be Set Up Here

A small international group of environmental scientists meeting here next week is expected to establish a special committee to study the Arctic.

Dr. Robert W. Stewart, director general of the Institute of Ocean Sciences for Environment Canada, said the committee is almost certain to include a Canadian in view of Canada's interest in territory north of 60 degrees and Canadian scientific research and resource development.

The Scientific Committee on Ocean Research is about 20 years old but has never had a special section on the Arctic, Stewart said.

Scientists from Russia, the United Kingdom, the U.S., France, Germany and Canada will meet at Patricia Bay in Environment Canada's still uncompleted Institute of Ocean Sciences, as members of the executive committee of the Scientific Committee on Ocean Research.

The group is part of the International Council of Scientific Unions, the only non-governmental body of its kind.

Those involved in ocean research represent various sciences, including physics, chemistry and biology, with their separate divisions such as geophysics, meteorology, oceanography and biophysics.

Stewart, as host to some 20 members of the world's oceanographic community, sees the conference as first of many the new institute hopes to attract from other international research institutions.

Although the group is small, two Canadians are members — Stewart as president of the Physical Oceanographic Commission of the International Association for the Physical Sciences of the Ocean, and University of B.C.'s Dr. Tim Parsons, president of the International Association of Biological Oceanographers.

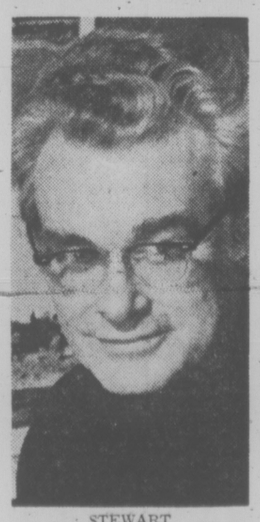

STEWART
. . . international host

Among the men expected to attend Wednesday through Friday will be:

Konstantinovich Fedorov, of the Institute of Oceanology in Moscow; Sir George Deacon, retired director of the National Institute of Oceanography in the U.K. and Frenchman Paul Tchneria, whose research includes tracking icebergs in Antarctica.

Subjects for discussion at Pat Bay include climatology, biological, geological and chemical oceanography, influence of the oceans on climate and mathematical modelling of ocean processes.

Institute Move on Monday

The paint isn't dry yet but scientists will move in on schedule Monday as the first occupants of the main building at Patricia Bay Institute of Ocean Sciences.

Members of the ocean physics section of Environment Canada will leave their downtown locations for the last time today, ready to throw themselves into moving day Monday.

Chief of management services Norman Todd said it won't be completely finished but he expected all personnel would be accommodated by Tuesday. Other sections are slated to occupy the building as it is completed over the next year.

Meanwhile, Todd has to find a place for the institute's first conference, a group of international scientists arriving Wednesday, which he said may end up in the director-general's office.

Even Boston Coach Praises Lafleur

BOSTON (CP) — Guy Lafleur has had his share of praise lately, but rarely has a losing coach given him the accolade the way Don Cherry did after Lafleur sank Boston Bruins 4-2 Thursday night in the Stanley Cup final.

Lafleur, the National Hockey League's scoring champion, figured on all four Montreal goals as the Canadiens made it three in a row over Boston and can sweep the best-of-seven series Saturday night in Boston.

Three power-play goals in the first period put the game away early for Montreal. The Canadiens controlled the play in such a way that the Bruins found themselves unable to capitalize on their scoring chances except for a deflection and a rebound that ended as goals during power plays.

"Guy Lafleur is Guy Lafleur," said Cherry, the Boston coach who was much calmer than after Tuesday night's 3-0 defeat in Montreal.

Lafleur scored the second and fourth goals for Montreal and assisted on the other two. Steve Shutt and Jacques Lemaire had one apiece while Gregg Sheppard and Peter McNab scored for Boston.

Cherry marveled at Lafleur's second goal, coming off a two-on-one with Shutt late in the third period.

"How about that last goal? Wasn't that a beauty? Unbelievable. You can't take anything away from that guy. I still think he's the greatest hockey player in the world right now, bar none."

Both Cherry and coach Scotty Bowman of the Canadiens praised the work of referee Bob Myers, who had a firm handle on the game from the start.

Montreal had nine of the 17 minors, but it was in the first period when Myers defused the roughness. There were 12 minors in the first 20 minutes, six to each side.

But Bowman said he was not all that confident that Montreal will complete the sweep Saturday night and go home with its second Stanley Cup in a row.

"In the fourth game, the team that is at its best is the team with its back against the wall."

Montreal goalie Ken Dryden lost his shutout sequence of more than 110 minutes against the Bruins when Sheppard scored on a deflection of Rick Middleton's blast early in the second period.

Lafleur said he and his teammates wanted to do their best on Boston ice especially after the ruckus in Montreal in the second game.

Obviously, some of the criticism by Cherry and two rookies John Wensink and Mike Milbury, who had threatened Lafleur with bodily harm in dressing-room comments, did not wear well with the Canadiens.

But Bowman was kind and so were Lafleur and others after their third consecutive victory.

"Sometimes there is a lot of pressure," said Bowman. "I think we would have been pretty frustrated the same way after two losses."

The Bruins outshot Montreal 25-19 and it was 10-6 for Boston in the first period when Lafleur, Shutt and Lemaire all scored on the power play.

As for Dryden, Cherry said: "Well, I have to say he's playing the way Gerry Cheevers played in the Philadelphia series, and I'm not taking anything away from Cheesey. But I think that Dryden has played a super series. He's hot."

Dryden was in goal for Montreal's 7-3 and 3-0 wins against Boston at the Forum, and he has now 16 of 19 playoff games this season. He has four shutouts and has allowed only 21 goals.

★ ★ ★

MONTREAL 4, BOSTON 2

First Period

1. Montreal, Lafleur (8) (Lapointe, Mahovlich) 4:08.
2. Montreal, Shutt (8) (Lemaire, Lafleur) 7:38.
3. Montreal, Lemaire (5) (Lapointe, Lafleur) 18:29.

Penalties — Smith (Bos) 1:34; Boston bench 3:40; Wilson (Mtl) [illegible]; Carleton (Bos) [illegible]; Robinson (Mtl) 5:18; Cashman (Bos), Robinson (Mtl) 6:27; Gainey (Mtl) 11:20; Cashman (Bos) 11:50; Wilson (Mtl) 12:56; Gainey (Mtl) 13:37, Jonathan (Bos) 16:57.

Second Period

4. Boston, Sheppard (5) (Middleton, Cashman) 6:32.

Penalties — Roberts (Mtl), Smith (Bos) 9:19; Gainey (Mtl) 10:31; Doak (Bos) 15:26.

Third Period

5. Montreal, Lafleur (9) (Shutt, Lemaire) 12:52.
6. Boston, McNab (5) (Middleton, Park) 18:34.

Penalties — [illegible]

Shots on goal by:

Montreal	[illegible]	6	8	5—19
Boston	[illegible]	10	7	8—25

Goal — Dryden, Montreal; Cheevers, Boston.

DOWN BUT FAR FROM OUT is Montreal's Guy Lafleur (10), who lands under Don Marcotte of Bruins during first period of Stanley Cup hockey playoff game Thursday night in Boston. Lafleur scored two goals and collected two assists as Canadiens defeated Bruins 4-2. Victory gave Canadiens 3-0 lead in series.

Newest Bruins Harder Workers

VANCOUVER (CP) — Barry Beck says New Westminster can win the Memorial Cup this season because the Bruins work much harder than last year's talented team which lost to Hamilton Fincups in the sudden-death final.

"This team is a lot like the one we had two years ago in Kitchener," Beck said Thursday night after the Bruins defeated Sherbrooke Beavers 4-2 to advance to the final for the third straight year.

"In Kitchener we got there because we were young, worked hard and got great goaltending from Gordie Laxton. Last year we had a lot of talent and could score goals, but something was missing.

"Now we've got a bunch of guys who just know how to go out there and work their hardest, hoping the breaks go our way."

The Bruins have a 3-1 record in this year's three-team, double-round-robin series in the Canadian major junior tournament and face Ottawa '67s of the Ontario Major Junior Hockey League in Sunday's televised final on CTV beginning at 4 p.m. EDT.

The '67s have a 2-1 record and meet winless Sherbrooke of the Quebec Major Junior Hockey league tonight in the final game of the elimination series.

Beck was the driving force Thursday in New Westminster's second 4-2 win over the younger Beavers. He set up two goals and scored the insurance marker in the third period. He also had a third-period fight with defenceman Allen Demers of Sherbrooke. Demers suffered a possible broken nose.

Mark Lofthouse, with his fourth goal in as many games, Ray Creasy and Dave Orleski scored the other New Westminster goals, while Sherbrooke had goals from Ron Carter and captain Jere Gillis.

The Bruins lost 7-4 to Toronto Marlboros in the Memorial Cup final at Kitchener, Ont., in 1975 and the Western Canada Hockey League champs were upset 5-3 by Hamilton last year in Montreal.

This year, Bruins coach Ernie McLean combined a veteran defence and the goaltending of Blaine Peterson and Carey Walker for a third straight WCHL title.

The Bruins' only loss in the tournament here was a 4-3 defeat in overtime Wednesday to Ottawa. They edged the '67s in the opener 7-6.

"I don't think we played that well tonight," said McLean, "but just well enough to win— that's our style."

Peterson, an over-age player at 21, kicked out 40 Sherbrooke shots as he atoned for his play in the first game when he allowed six goals against Ottawa. He was at his best in the third period after the Beavers took a 2-1 lead on Gillis' third goal of the series.

★ ★ ★

SHERBROOKE 2, NEW WEST 4.

First Period

No scoring.

Penalties—Van Harrewyn (NW), Demers (SH) 2:24; Rudnyk (NW) 5:59; Demers (SH) 11:50; Claude (Sh) 14:25; Smyl (NW) 15:21; Martin (Sh) (double minor), Smyl (NW) 17:33; Young (NW) 19:39; Creasy (NW) 20:00.

Second Period

1. New Westminster, Lofthouse (4) (Belt, Creasy) 10:19.
2. Sherbrooke, Carter (1) (Claude) 12:20.

Penalties—Lofthouse (NW) 5:24; Kirkham (NW), Martin (SH), Orleski (NW) 10:35.

Third Period

3. Sherbrooke, Gills (4) (Green) 2:27
4. New Westminster, Orleski (2) (Beck, Hobbins) 5:37
5. New Westminster, Creasy (2) (Beck, Lofthouse) 7:42
6. New Westminster, Beck (3) (Orleski, Derkson) 12:37

Penalties — Beck (NW) 1:44; Hobbins (NW) 8:14; Valve (SH) (misconduct) 14:15, Beck (NW) (minor major), Demers (SH) (major) 15:11; Roy (SH) 19:21.

Shots on goal by:

New Westminster	10	10	14	—34
Sherbrooke	13	13	16	—42

Goal: Sevigny, Sherbrooke; Peterson, New Westminster.

Attendance—7422.

Hockey Juniors Stall in Court

VANCOUVER (CP) — The Canadian Major Junior Hockey League has stalled court proceedings in a test case against a graduated player in the National Hockey League until it gets a reply from minister without portfolio Iona Campagnolo, the league said Thursday.

CMJHL spokesman Ed Chynoweth of Calgary said the minister, responsible for sport, fitness and recreation, is supposed to reply to the league by May 15. She earlier received a brief on the situation submitted by Doug Fisher of Ottawa, chairman of Hockey Canada.

The juniors are demanding development money be paid their member teams by the National Hockey League and World Hockey Asociation for graduated players now playing in pro hockey organizations.

"We have received very little money from the NHL, although we know there is a fund there for us," Chynoweth told a news conference. "We don't want to go ahead with the test case until the minister has a chance to study the situation.

"When we receive her report and have a chance to analyze it, we will know what options are available to us."

Players graduating from CMJHL teams — there are 32 teams in the Western Canada Hockey League, Ontario Major Junior Hockey League and Quebec Major Junior Hockey League — are under a contract, said Chynoweth, which calls for payment of $15,000 by the pro team which signs the player to the CMJHL and another $10,000 when he plays 25 games in the NHL.

There is no current agreement between the pro leagues and the CMJHL.

The NHL, however, has designed a formula for payment of development money to CMJHL teams, who claim they need the funds to finance their operations.

The NHL formula would have it paying $1,000 for a drafted player, $4,000 when he signs an NHL contract, and another $5,000 for each 40 games he plays in the NHL up to a maximum of 120 games or $5,000.

Saskatoon Blades, of the WCHL have started legal action against right winger Blair Chapman and his NHL team, Pittsburgh Penguins, for breach of contract.

JILL PELLAND
. . . with Victoria team

Selects on Home Track

Victoria Selects open the home portion of their Western Canada Track League season Saturday at Centennial Stadium.

The fast-paced meet, geared for audiences, gets underway at 2 p.m. and Selects have been rated as favorites in the field and relay events against two visiting teams, Calgary and Fraser Valley.

Hammer-thrower Murray Keating, who holds the Canadian record, and javelin hurler Ken Kirzinger, who set a meet record at the Vancouver All-School Relays two weeks ago are among the outstanding field-event members of Selects.

Junior high school star Judy Tobacco is favored in the high jump and Linday Jack of Victoria Track Club rates as a strong contender in the long jump.

Roger Ruth and Gerard Dumas, both veteran athletes, will carry Selects' hopes in the pole vault while Louise Herlinveaux and Mark Nyhof are expected to finish high in the Discus and high jump events, respectively.

Rebecca Staples and Gail Gummer of Esquimalt Athletics, Cheryl Blevins of Victoria Mercuries and former Provincial-champion sprinter Anne Langdale will make the Selects 4-100-metre relay team a strong contender.

The capabilities of Brian Hawksworth and Tim Page of VTC, Tom Michell of Mercuries and Gavin Smart of Esquimalt make the men's 4x400 relay squad tough.

Among the other possible winners for Victoria are B.C. high school athlete of the year Debbie Scott of Athletics (1,500 metres), Brian Blamey of Mercuries and Dave Weicker of Athletics (3,000 metres), Jill Pelland (100-metre hurdles) and Ulla Hansen and Cheryl Matthews (800 metres).

ADANACS TRADE TO GET GOALIE

Goalkeeper John Lewis, 1976 rookie-of-the-year in the Western Lacrosse Association has been traded to Coquitlam Adanacs by Nanaimo Timbermen.

In return, Timbermen receive one of Coquitlam's two first-round choices in the 1978 draft of graduating juniors and $1,000.

Lewis, who made 1,015 stops in 24 games with Timbermen last season for a goals-against average of 13.73, requested the trade so he could rejoin several former junior clubmates now with Coquitlam.

In another development, rookie goaltender Al Radley, a member of the 1976 Victoria McDonald's left the Timbermen last week following a disagreement over travel expenses. Radley said he has purchased a house in Victoria and didn't have the time to travel to the Hub City for practices and games.

Kevin Alexander, another McDonald product playing for Nanaimo will be back in action Saturday after twisting his right ankle and missing Wednesday's game against Victoria Shamrocks.

Floyd Climbs

WASHINGTON (AP) — Ray Floyd, who picked up $40,000 last Sunday for winning the Byron Nelson Classic, has pushed his way into 10th place on this year's Professional Golfers' Association money-winning list.

Tom Watson remained No. 1 with earnings of $190,940 while Floyd brought his winnings to $73,350.

Macs Catch the Cables By Blasting J-Hawks

GOQUITLAM — Victoria McDonalds evened their record at 2-2 and moved into a tie for second place with Burnaby Cablevision by blasting last-place Coquitlam J-Hawks 17-7 in Western Canada Junior Lacrosse League play Thursday.

Steve Buckley fired five goals — two each in the first and third periods and one in the penalty-laden middle frame — to spark McDonalds, who help period leads of 6-1 and 9-6.

Tarey Pollock, Jamie Robertson and Paul Michael added double tallies for Victoria and single goals were contributed by Scott Browning, Tej Labh, Brian Graves, Terry Ray, Rhys Wicks and Jeff Whitney-Griffiths.

Eric Otterstrom (3), Mike Beelie (2), Bob McLelland, Jim Aylward, Dave Ramsey and Wayne McAuley replied for J-Hawks.

McDonalds, who held complete control in the first period, held fast in the second when Buckley was assessed a double major penalty and Robertson took a minor during the same 10 minutes. Coquitlam could manage only one power-play goal during the span and Victoria quickly regained its poise in the final 20 minutes.

Rick Bains started in the Victoria goal and stopped 30 shots before taking one in the throat at 12:28 of the second period. He was unable to continue and Mike Duch finshed up the game with 17 stops.

Brian Celli stayed in the Coquitlam net for the duration, making 51 saves, including 19 in the final period.

McDonalds next face Burnaby at 8 p.m. Tuesday in Esquimalt Sports Centre.

	P	W	L	T	F	A	Pts.
New West.	3	2	0	0	46	30	6
Burnaby	2	2	0	0	46	25	4
Victoria	4	2	2	0	59	68	4
Richmond	2	0	2	0	21	32	0
Coquitlam	3	0	3	0	28	45	0

Next game: Tonight — Burnaby at New Westminster.

Athletics Snap Ingraham Streak

Ken Fox hurled a two-hitter Thursday, striking out nine batters, to pitch Victoria Athletics to a 2-1 decision over previously-unbeaten Ingraham Hotel at Central Park and into first place in the Stuffy McGinnis Men's Softball League.

Fox also had the only hit off loser Randy Jackson. He hit a single in the sixth inning and then scored the first run.

Terry Hoy, pinch-running for Bob Gray who drew a base no balls, stole second, advanced to third on a wild pitch and then came home on a sacrifice bunt by Wayne Seotney for the winning run in the seventh.

At Heywood Avenue Park, Hygrade Radio moved into first place with a 6-2 victory over Remco Office Systems in a Heywood Men's League game. Andy Wolton and Barry Werbowski had two hits and two runs each for Hygrade while Jack Petrie and Ted Dale combined for the pitching win.

In Victoria Senior Women's League play, CJVI Vicettes edged Colony Motor Inin 2-1 and Ingraham Hotel topped MacDonalds Furniture 12-9 at Hyacinth Park.

Lori Nasser hit a double to drive in Yeta Delilla with the winning run for Vicettes in the bottom of the seventh inning.

A three-run homer by Martha Lubinich in the top of the seventh provided the winning edge for Ingraham.

At Sanscha Park, Sidney Hotel scored three runs in the fifth inning en route to a 6-2 decision over Tsawout in Sidney Men's League play.

And, in Macdonald Men's League play, Victoria Athletics trounced Cliff MacKay 9-4; Davidson Cement edged Trafalgar Legion 1-0 and Central Station downed Mayfair Insurance 5-3 at Macdonald Park.

SPORTS MENU

TONIGHT

SOFTBALL

6:30 p.m. — Stuffy McGinnis Men's League, Seaboard Construction vs. Sooke Merchants, Central Park.

6:30 p.m. — Heywood Men's League, Century Inn vs. Esquimalt Ocean Express, Heywood Avenue Park.

6:30 p.m. — Sidney Men's League, Travelodge vs. KOA Kampgrounds, Sanscha Park.

SATURDAY

CAR RACING

7 p.m.—Time trials for super-stock program, Western Speedway.

SOFTBALL

6:30 p.m. — Stuffy McGinnis Men's League, Molsons vs. Colony Inn, Central Park.

CRICKET

1:30 p.m. — District Association, opening matches on 40-overs competition, Albion vs. Saanich, Beacon Hill Park; Cowichan vs. Oak Bay, Shawnigan Lake; Alcos vs. Incogs, Windsor Park.

HIS TOUCH WILL BE MISSED

PHILADELPHIA (AP) — On a team where everbody has a nickname, Barry Ashbee's Philadelphia Flyers team-mates called him The Horse because he worked so hard.

But the former Flyer defenceman, who served as an assistant coach for the last three seasons, couldn't overcome the ravages of leukemia. Ashbee died Thursday morning at the age of 37.

"As a player, he was very competitive and very respected by his own team and the opponents as being honest," said Flyer coach Fred Shero. "He worked so hard."

"If you are an honest hard-working guy, you loved and respected him," said Flyers' captain Bobby Clarke said. "With him, everything was black and white. If you weren't doing your job, he'd tell you no ifs, ands or buts."

Ashbee, a native of Toronto, learned a month ago that he had the blood disease and was admitted to Hahnemann Hospital here.

Determined to beat the illness, he told his doctors to treat it as aggressively as possible but extensive chemotherapy treatments failed. His wife was at his bedside when he died.

Ashbee, the father of two children, became a National Hockey League regular with the Flyers in 1970 after spending most of his career with the American Hockey League Hershey Bears.

His playing career was cut short in the 1974 Stanley Cup playoffs when he was struck near the right eye by a puck and lost most of the sight in the eye.

Ashbee was also an excellent lacross player who was an all-star defenceman for Victoria Shamrocks of the Western Lacrosse Association during the 1964 season. He was encouraged to play for Shamrocks by his brother, Don, who played for both Victoria and Nanaimo and is a member of the Canadian Lacrosse Hall of Fame.

The next year the Flyers offered Ashbee the job as assistant coach of defencemen. He declined at first, refusing to take what he believed was charity.

But the Flyers convinced him they wanted him for his ability to relate to the players and his determination. The Flyers repeated as Stanley Cup champions in 1975.

Shero said Ashbee's unique relationship with Flyers' players allowed his quiet criticism to be readily accepted.

"If I said it, they might really get mad, but if he did it, it was for a damn good reason," he said. "That's where he's going to be missed."

THIS WEEK'S RACING PROGRAMME
PRESENTED BY
TRI-K DRILLING
"The Water Well People"
SUPER STOCK RACING
"MANY UP-ISLAND ENTRIES"
• TROPHY DASHES
• HEAT RACES
★ 35 LAP FEATURE RACE
SATURDAY
GATES OPEN 6 P.M.
TIME TRIALS 7 p.m.
RACING ACTION 8 p.m.
ADULTS $3. STUDENTS AND O.A.P. $2.50
CHILDREN 6-12 $1.00
WESTERN SPEEDWAY
"More Action for Your Dollar"
THIS PROGRAMME RATED "G" FOR FAMILY VIEWING
5-13

SEE YOUR OWN EXCITING TRACK & FIELD STARS
WESTERN CANADA TRACK LEAGUE
SATURDAY COMPETITION
VICTORIA SELECTS
vs.
CALGARY COMBINES
and
FRASER VALLEY FLYERS
AT
Centennial Stadium
2 P.M.
Admission:
$2.00, $1.50, $1.00
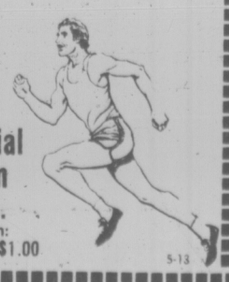
5-13

Government Bureaucrats Draw President's Wrath

OUTDOORS
stewart lang

Art Downs was at his abrasive best Thursday while presenting his president's report to the 21st annual convention of the B.C. Wildlife Federation in Williams Lake.

While he sometimes seems to place a little too much emphasis on the negative aspect of things, I heartily endorse some of the things Art had to say about the current provincial government.

"Unfortunately, we now have a government that is overwhelmingly sympathetic to the destroyers and to the strippers," he stated.

"This shortsighted attitude toward wildlife by a government that prides itself on its ability to read a balance sheet is incomprehensible."

He goes on to point out that Travel Industry Minister Grace McCarthy recently announced the tourist industry in this province is already worth $1 billion and in three to five years could be worth double that figure, which would place it on par with forestry and mining as money earners.

It is our outdoors — wildlife, fish and scenery — that serves to attract a good percentage of these tourists.

"We feel that the minister's predictions would have far more chance of becoming reality if the Socred government realized that fish and wildlife are an important aspect of that billion dollar tourist industry," Art explains.

"If they realized, also, that with proper nurturing, fish and wildlife is a resource that will be with us always, unlike mining which leaves in its wake depleted resources and dead communities.

"But with the exception of Alex Fraser's decision on the Gerrard issue, it seems that our government neither understands the value of our outdoor heritage nor cares about its future."

★ ★ ★

Highways Minister Fraser recently vetoed plans for a bridge at Gerrard which would have wiped out the only spawning area of a strain of giant (to 35 pounds) rainbow trout which inhabit Kootenay Lake.

Minister of Recreation and Conservation Sam Bawlf recently announced plans for his department to consolidate planning and presentation of historical and archeological sites and heritage buildings.

Art goes on to ask Bawlf:

"If our historical background, which in the main is less than 200 years old, is worth preserving, isn't our wildlife which has been here since the last ice age over 10,000 years ago?"

Preserving the works of man is a commendable gesture but what about preserving the works of nature? The list of possibilities — Stein River, Skagit Valley, river estuaries, wildlife habitat, etc. — is legion.

Art came down hard, too, on another bone of contention with government, both federal and provincial.

He points out that some of the B.C. Wildlife Federation conservation efforts have been hampered rather than helped by "politicians and civil servants whom we pay to serve us."

He takes these people to task for refusing to reelase reports and studies — done at public expense — on issues of vital importanct to those in the conservation movement.

"The U.S. has a Freedom-of-Information Act based on the premise that virtually all information obtained by government is public property and available on request.

"By contrast, our politicians believe that virtually all information is secret."

★ ★ ★

Art cites as an example the problem Don Gould, president of the Federation's West Kootenay region, ran into when trying to obtain a report prepared the commissioner of public hearings into the Gerrard issue.

"The commissioner of these public hearings, Dale Jones, submitted a report to the government but Mr. Gould was unable to get a copy.

"Why?

"Because the proceedings of these public meetings were 'not public information'."

Another prominent example of this type of Neanderthal thinking was Environmental Minister Jim Nielsen's refusal to release a report on the Stein Valley, prepared by the Environment and Land Use Committee with public funds.

However, one thing is certain about the current provincial administration.

It's managed to give yours truly plenty of issues to write about . . . and plenty of targets for Art Downs.

COBLE'S FISHERMAN'S CALENDAR
Time for Each Day, "Tells When Fish Bite Best"
FOR THE WEEK MAY 15 THRU 22

SUN	MON	TUE	WED	THU	FRI	SAT	SUN
15	16	17	18	19	20	21	22
9:13 a.m.	9:57 a.m.	10:42 a.m.	11:28 a.m.	12:16 p.m.	1:03 p.m.	1:51 p.m.	2:38 p.m.

All times are Pacific Daylight Time Copyright 1977
Blacker the Fish — Better the Day for Fishing

CFL Probes Problem

VANCOUVER (CP) — The financially-troubled Canadian Football League formed a four-man committee Thursday to investigate further revenue-sharing among the new members.

League president Bill Hodgson of Toronto Argonauts is one member, along with Ross Smith of Winnipeg Blue Bombers, Norm Kimball of Edmonton Eskimos and David Berger of Montreal Alouettes. League commissioner Jake Gaudaur will act as chairman.

"Every club has agreed that it is willing to participate in construction negotiations so that we can come to a fair and equitable formula if at all possible," Hodgson said at a news conference.

"We will review all facts of operations of all members clubs with a view of co-operatively working together on a one-league basis."

He added that the nine teams, collectively, had lost money in 1976, although the Argos made a profit. Toronto already has sold 38,000 season tickets for the 1977 season at refurbished CNE Stadium.

Current gate-equalization legislation has a limit of $75,000 a season that one club can contribute to the equalization pool.

Hodgson said the committee will meet June 4 in Toronto at the annual All-Star game and he hopes it will have its recommendations for the CFL executive committee ready by Sept. 15.

He added that he didn't know if the committee's findings would be applicable for the 1977 season.

In other matters at the league's semi-annual meeting, Gaudaur said a proposal to equalize travel costs — suggested by British Columbia Lions had been deferred until the revenue-sharing committee makes its recommendations.

The CFL earlier Thursday agreed to add one Canadian player to the active roster for the 1977 season—the first roster change in 10 years—and drop the two-man Canadian inactive list adopted last season on a one-year basis.

CFL teams now will carry 18 Canadians and 15 imports this season. The 33 players will be the most league members have ever carried.

HERMAN

"You dropped it. You get it!"

GET SET FOR SPRING!

PACIFIC CANOE BASE
Open 12 noon to 5:30 Tues. through Fri., 9:30-4:30 Sat.
2155 Dowler Place
1 Block North of Arena
382-1243
5-13

Stingers Clip T-Men

Dawyne Ferguson scored five goals and assisted on two others Thursday night to lead Victoria Strathcona Stingers to a 12-7 victory over Nanaimo Timbermen in a Vancouver Island Junior "B" Lacrosse League game at Esquimalt Sports Centre.

Mark Schoor added three goals to the Victoria total, Lance Hebbs contributed two and singles were fired by Forrest Owens and Ravi Pallan.

Jim Ferguson (3), Ron Sage (2), Bob Pywell and Greg Cosmos replied for Nanaimo.

Bill Bendall made 34 saves in the Victoria goal and Bob Hyren blocked 28 shots for Timbermen.

THE CLOTHES HANGER
mens wear

Bill Philps
Welcomes all
for an introductory made-to-measure Special
May 15 - June 15
★ 2 pc.-149.50 ★ jacket-110.50
★ 3 pc.-169.50 ★ pants-39.50
excellent selection of clothes
385-1921
714 View St. Only

Canadian Weekend Slated by Mariners

SEATTLE — Seattle Mariners of the American League have scheduled a special "Canadian Weekend" for baseball fans to commemorate the first visit by Toronto Blue Jays, June 10-12.

The league's two newest teams will square off at 7:35 Friday and Saturday nights and then meet again at 1:35 p.m. Sunday.

Special activities with a Canadian flair are being planned by the Mariners.

Tickets for the weekend, or other Mariner home games, can be purchased at any Woodward's Concert Box Office in the Greater Vancouver area or by telephoning the Seattle ticket office direct at (206) 628-3200.

Basketball Coaches Named

OTTAWA — Don McCrae of Waterloo, Jack Kenyon of Calgary and Vic Pruden of Winnipeg have been named by the Canadian Amateur Basketball Association to four-year terms as national team head coaches.

McCrae will coach Canada's women's team; Kenyon will handle the junior men's team and Pruden, the junior women's team. Jack Donohue of Ottawa is the national men's team coach.

HAPPY BIRTHDAY

HAPPY BIRTHDAY
D.G.'s auto & cycle
ANNIVERSARY SALE
CELEBRATE WITH US AND $AVE
WE HAVE THE RIGHT TO LIMIT QUANTITIES
WHILE QUANTITIES LAST — SALE MAY 12-13-14
SPARK PLUGS
BRAND NAMES
RESISTOR TYPE
$1.07
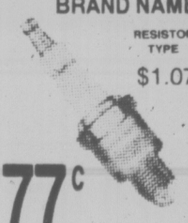
77¢
VALVOLINE OIL
10W 40
MULTIGRADE
78¢
QUART
Case 24
18.49

ALL SEASON 10W 40
FRAM
OIL FILTERS
SPIN-ONS TYPE
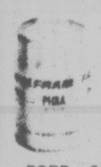
1.67 EA.
• FORD • GM • CHRYSLER
TIMING LIGHT
DIXCO

19.77
Reg. 29.95
Model 317
ARMOR-ALL
PROTECTS — BEAUTIFIES

1.87 EACH
4 OZ. BOTTLE
HEDDERS
HEDMAN

73.77
EXTRA SPECIAL PERFORMANCE & ECONO
MANIFOLDS
EDELBROCK

SAVE
10.77
ON ANY MANIFOLD
MICKEY-THOMSON,
VALVE COVERS
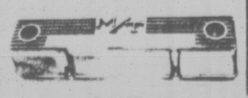
SAVE
15%
FOR MOST POPULAR CARS
HI-PERFORMANCE
MAG-WHEELS
1st LINE
39.97 EA.
13x5½

14x7 - 43.97
15x7 45.97
14x8.5 - 45.97
1 PIECE CAST ALUMINUM
3 LOCATIONS SERVE YOU BETTER
VANCOUVER
3511 Main St.
873-5381
SURREY
10541 K. Geo. Hwy.
585-2541
VICTORIA
3244 Douglas St.
382-8197

AT REG MIDGLEY AMC/JEEP
. . . IT'S A PEOPLE'S BUSINESS
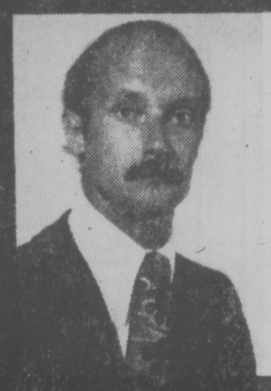
GREG TREVOR
Well known Victorian Greg Trevor has been with the AMC Good Guys for 2 years specializing in AMC & JEEP Sales. Greg is completely sold on THE BUYER PROTECTION PLAN and the total value offered with AMC. When not selling and showing the fine AMC lineup of cars Greg enjoys golfing.
AND IF YOU'VE BEEN CONSIDERING A NEW SMALL CAR OR COMPACT COME OUT AND LOOK AT THIS DEAL ON BRAND NEW 1977 GREMLINS!
UNHEARD OF!!
Our Entire Current stock of
1977 GREMLINS On Sale
at 5% OVER COST!
. . . AND WE KNOW NOTHING ABOUT THIS:
YOU GET $200 UNDER THE TABLE FROM AMC*
ON OUR GREMLIN "X" MODELS IN STOCK!

* After delivery of any new AMC car in dealer's stock equipped as available with an 'X' or D/L package of Factory Installed Air Conditioning . . . and delivered between April 11/77 and June 10/77, fleet sales excluded.
GREMLIN X
REG. MIDGLEY
AMC DEALER
MOTORS LTD.
736 CLOVERDALE
Dealer Licence DL 00247A
385-8756

Ahoy There! The Gaffers

AROUND OUR SHORES
pat dufour

Boaters and boat-watchers in the Sidney area will be treated to an unusual sight on Saturday when the Gaffers hold their second annual gaff rig race, starting at 11 a.m.

The boats while not exactly the speedhounds of the sea, rouse a nostalgia for the old times when seen en masse.

The Gaffers first got organized in February 1976 when 10 owners of gaff-rigged boats formed the Loyal Nihilistic Yacht Squadron, a tongue-in-cheek title for a group that believes in the minimum of rules and regulations, even on the race course!

Now, the Gaffers are 44 strong, with members in Victoria, Vancouver and Washington state.

On the same day the Royal Victoria Yacht Club will hold its first, round-Discovery Island race of the new season.

The start will be 1 p.m. and, as in previous years, the reverse handicap system will be used to try and get most of the boats finishing together.

Also on Saturday, RVYC will hold its annual Crescent Rock race for both Pacific Handicap Racing Fleet and International Offshore Rule boats.

The boats will set off across the Strait of Juan De Fuca at 5 p.m. in the Gonzales Point area.

Most skippers consider this 50-miler a good working-up exercise for the Juan de Fuca and Swiftsure classics, which will start on Saturday, May 28 this year.

Jack Becker's C and C 33 Pegasus from Portland had her own testing this weekend. Now safely alongside at Oak Bay Marina and ready for Swiftsure, it took her 52 hours and 30 minutes to make it up from Astoria. During the whole time the weather conditions were as bad as they were in the worst parts of last year's Swiftsure.

This will be the first time in 13 years Galenaia, the Dufours' sloop, won't be in the annual classic. Her skipper, George will crewing in Pegasus, instead, this year.

He was aboard her on her Astoria-Victoria run and reports 10 foot waves against a 20-knot wind when Pegasus went over the famous Columbia Bar.

★ ★ ★

The Canoe Bay Sailing Club had its 14-mile Sidney Island race on Sunday. Winner of the 42-boat race was Bud Peetz's Sea Quill. After her came Gordie Inglis' Water Melon, Geoff Greenhalgh's Ranger 28, Ray Hingley's Romada, Peter Grant's Skaga, Peter White's White Squall, Gordon Martman's Sunshine, Roy Morahan's Star Wagon, John Barker's Interlude and Don Parker's Irides.

Forty-four boats took park in RVYC's single-handed race from Cadboro Bay to Esquimalt on Saturday. Top three boats were Alan Dickinson's Viking of CBSC, Ted Trenholme's Impatience of RVYC and Paul Jensen's Dania of the Esquimalt Squardron, Canadian Forces Sailing Association.

Seven Laser enthusiasts raced the 11-miler, Doug Taylor-Lee and Barry Wright beating the rest of the fleet.

Mike Weir's Filey Brigg won the keel boat race which followed CFSA's sailpast on Sunday but had to give the Cock of the Walk Trophy to runner-up, Ed Haines' Lotte, because she didn't meet a requipment stipulating the boat must be permanently berthed in Esquimalt. Doc Beaudry helmed Black Hawk to first place in the race for the Top Dog Trophy.

The RVYC has Wednesday night series racing again this week, starting at 6:30 p.m.

The first three Laser skippers this week were Bob Britten, Dave Teece and Bob Dalgleish. In Cal 20s it was George Lewis' Sea Fever, followed by Ed Life's Semiramis and Tony Marshall's Sunbeam. The first three Thunderbirds were Bob Grundison's Owl, Andy McBride's Crazy Jane and Gorde Nickells' Redskin. Top RHRF boats were Impatience, Soren Isbrand's Danich Pastry, and Dick Readshaw's Massillia II.

★ ★ ★

The Turkey Head Sailing Association also has series racing on Tuesdays at 6:30 p.m. the races are invitational.

Gerry Porter's Sunshine was over-all winnor last Tuesday, edging out Randy Carter's Sungoold, Bob Callow's Minstrel, Christina Schuler's Duet and Ron Lindsay's Tanzer 22.

The Victoria Canoe Club has an evening trip on the Gorge planned for Wednesday at 6:30 p.m. The start will be at the entrance opposite the Gorge Hotel. Give Allan Roger a ring at 478-5187 for more details.

Short Tacks — There was some jocular querying on whether or not Danish Pastry should have been disqualified in Sunday's single-handed race . . . all because of Gertrude. She's a large inflatable plastic doll that Soren had lashed to the transom all through the race!

Ben Ditches Driver

FORTH WORTH, Tex. (AP) — For Ben Crenshaw, golf is more than a challenge — it's an adventure.

"I finally convinced myself I don't need a driver," said Crenshaw, 25, the surprise co-leader entering the second round today of the $200,000 Colonial National Invitation.

"I went to my three wood. It's a lot easier from the fairway."

He and Al Beiberger, a former winner here, slashed five shots from Colonial's par 70 treachery and shared a one-stroke lead in the chase for the $40,000 top prize.

"A 65 here is just great for me," said Crenshaw, who one-putted 11 greens to offset erratic tee shots and other foibles.

Behind Crenshaw and Geiberger, who birdied the final two holes, were a trio of pros — Roger Maltbie, Chi Chi Rodriguez and John Schroeder.

Tom Watson, the leading money winner with $190,940 to date, headed a quartet at 67. Tom Kite also was at 67 with Gary McCord and Ed Sneed, the latter floundering with bogey at two of the three closing holes.

Two former Colonial champions, Julius Boros and Rod Curl, were among seven tied at two-under-par 68.

St. Mike's Take Title

St. Michael's University School captured the Vancouver Island junior high school rugby championship Thursday by blanking Parkland Panthers 18-0 at Windsor Park.

Gordon Cuckovich led SMU by kicking two penalty goals while single tries were scored by Glen Owen, Victor Kovack and Tom Todesco.

St. Michael's, which led 11-0 at half time, won the Greater Victoria junior and senior championships earlier this season.

Sale Approved

NEW YORK (CP) — The National Hockey League's board of governors approved Thursday the conditional sale of the troubled Cleveland Barons franchise to Sanford Greenberg and associates provided that the new group can come up with $3 million by June 8.

The Cleveland situation took up a major portion of the two-day governors meeting. By a unanimous vote except for one or two abstentions, the governors sought to keep the Barons in the league for at least another season by setting minimum conditions for the transfer of ownership.

NHL president Clarence Campbell told a press conference shortly after the meetings ended that it's now up to Greenberg and his partners to make the deal a reality.

"The approval of the disposition of the club and franchise at Cleveland to Sandy Greenberg and associates" was the major specific decision taken by the governors, Campbell said.

NOTICE TO BATHTUBBERS

The organizers of the Oak Bay Tea Party wish to advise all Bathtubbers of their Seventh annual 10-mile Oak Bay "Teacup Trophy Dash" to be held on June 5th at 1:30 p.m. at Willows Beach, Victoria.

THOSE INTERESTED IN COMPETING SHOULD WRITE TO:

"Teacup Trophy Dash,"
c/o Oak Bay Fire Hall,
1703 Monterey Ave., Victoria, B.C.
Phone 592-6359

The Happyface Place®
We're in business to make you smile

PONY CAR
1973 VALIANT BARRACUDA
2-DOOR COUPE
V8, automatic, power steering, power brakes, radio, extra clean condition and ready for you to drive today.

BCAA INSPECTED
$3595
McCALLUM MOTORS
CORNER YATES and COOK 382-6122
5-8 (D.L. D00850A)

Cobra
better by a country mile

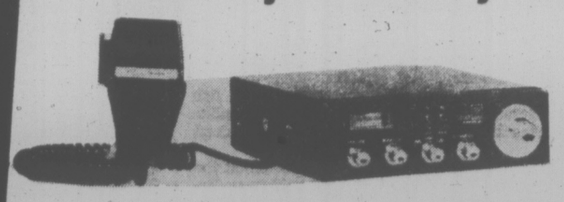

FANON
Cobra 21XLR $254.95
40 Channel CB
Be Sure to See Our Display at the 2nd Annual
RADIO & TELECOMMUNICATIONS SHOW
SAT., MAY 14, 12 to 5 p.m.—JUAN DE FUCA CURLING RINK
COBRA CB "T" SHIRTS — On sale at the Show or in our store — $2.50
VISIT US AT 1004 NORTH PARK ST. SOON
SHOP AT THE SIGN OF THE QUAIL
QUEALE ELECTRONICS LTD
QUADRA VANCOUVER CALEDONIA NORTH PARK COOK BALMORAL PANDORA
1004 NORTH PARK ST., PHONE 388-6111
also 1611 Bowen Rd., Nanaimo, 753-1124
OPEN UNTIL 9 P.M. FRIDAYS
5-13

OPEN FRIDAY 'TIL 9
SPENCER'S
BONUS DAYS
THURS., FRI., SAT. (OR WHILE QUANTITIES LAST)

MEN'S DECK SHOE
Dark blue canvas top with non-slip gripping sole. Sizes 7 to 11. Reg. $4.95.
SALE 3.99

MEN'S CASUAL HIKING BOOT
Excellent for Sunday walker or general use. Brown suede leather top with padded cuff and tough moulded sole. Well made and comfortable. Sizes 8 to 12. Reg. 13.95
SALE 9.99

MEN'S BOOT RUNNING SHOE
Canvas ankle — high tops with moulded rubber sole. Sizes 7 to 12. SPECIAL OFFER Reg. price 1.99
1.39

WALKING/HIKING SHORTS
100% Cotton Denim, has 5 pockets. Sizes 30 to 40. Regular 3.95.
2.99

MEN'S SWIM TRUNKS
Great assortment of styles and colors. Bought by "Spencers" for Special Clearing. Sizes S,M,L, and XL. Values to 5.95.
2.95

LADIES' "BUBBLE" UMBRELLAS
Clear plastic vinyl over steel frame. Reg. 2.95.
1.49

FOR "VICTORIAN DAYS" BOATER HATS
1.00
One Size Fits All

FISH SMOKER HICKORY CHIPS
2 lb. bag — 4 bags per customer. Reg. 1.29. SALE
99¢

NYLON DRESS SOCKS
49¢
Fits 10 to 13

BOYS' STRAW COWBOY HATS
49¢
Reg. 88¢

GENUINE PIGSKIN VESTS
Rayon silk lined, sizes 38 to 46. Your choice of BEIGE or MOCHA: A 29.95 VALUE
19.95

GRASS SICKLE
Well tempered steel blade. Hardwood handle. Made in Austria. Handles long grass with ease. Reg. 2.95.
SALE 2.49

ODDS, ENDS, BROKEN LINES!
T-Shirts, Tank Tops, Polo Shirts. Some with long sleeves. Values from 3.95 to 8.95
2.95 to 4.99

3-MAN NYLON TENT
Rip-stop nylon with polypropylene floor. 7 feet square by 5 feet high with 18-inch side walls. Excellent quality. Complete with poles, pegs, rope and carry sack.
Reg. 42.95 SALE 31.99

DEEP SIX DIVING SINKER
Fishes deep without weights, remains closer to boat and uses less line! Easy to use with controlled adjustable trip.
SIZE 50. Reg. 4.15. SALE 3.49
SIZE 100. Reg. 4.79. SALE 3.99

HEAVY-DUTY SOLDERING GUN KIT
Quality made by Weller. Includes solder gun, 3 tips, solder, wrench, brush, soldering aid tool and booklet. Heat and worklight come on when trigger pulled. Duel trigger pull gives low (240 watt) or high (325 watt) power. Packed in neat carrying case.
Reg. 24.95 SALE 19.99

SPENCER'S STORES LTD.
1110 Government ~ Downtown

YOU'LL FIND THE unusual IN CLASSIFIED ADS!

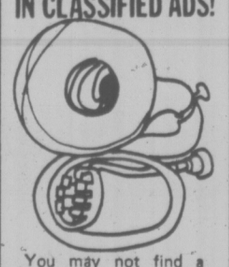

You may not find a sousaphone listed among the many ads featured in today's Classified section, but you can be sure, if there are any for sale, they would be there!

You'll find lots of unusual, hard-to-find items listed in the Classified Ads. And if you have an article or two around the house that you have felt no one else would be interested in, you might be pleasantly surprised at how many of our readers may be looking for just such an article!

CLASSIFIED ADVERTISING
386-2121
MON.-FRI. 8 a.m.-6 p.m.
SATURDAY 8 a.m.-5:30 p.m.
The Daily Colonist and The Victoria Times

Drive In . . . Load Up . . . and SAVE!

OPEN SUNDAYS FROM 10 TO 3
SLEGG'S CASHWAY LUMBER
ON ADMIRALS RD. JUST UP FROM CRAIGFLOWER 388-9975
Also in Sidney — 9764 5th Street Phone 656-1125

FIR PLYWOOD
Good 1 side. No. 1 sanded (all 4 x 8 sheets)
¼" only 8.49 ½" only 12.95 ¾" only 16.95
Sanded D (4 x 8 sheets)
¼" only 5.25 ⅜" only 7.25 ¾" only 11.99

SHEATHING PLYWOOD
EXTRA SPECIAL PRICE
4x8x⅜ Unsanded 'D'
ONLY 5.25
See this in our Warehouse—it's a real good buy.

ROUGH CEDAR FENCING
All No. 1 Fencing grade. Look over this mateiral. It's good quality.
PRICE PER PIECE

	4'	5'	6'	8'	10'
1x6	64 ea.	.80 ea.	96 ea.	1.28 ea.	1.60 ea.
1x8	84 ea.	1.05 ea.	1.26 ea.	1.68 ea.	2.10 ea.
4x4 posts	1.84 ea.	2.30 ea.	2.76 ea.	3.68 ea.	4.60 ea.

Paint your fence with this economical solid color stain. Oil base. Brown, green, or gold. Only, gal... 4.99

STRETCH TEX
The answer for sundeck coating. One-coat application. Long-lasting waterproof finish.
GAL. ONLY 14.95
Bring in your sundeck measurements for a complete cost. Will last for years.

PATIO SLABS
A great selection for all types of patios, garden walks, sidewalks.
PLAIN FINISH
2 x 8 x 16 ..... ONLY 38¢
2 x 12 x 12 ..... ONLY 55¢
2 x 12 x 16 ..... ONLY 72¢
2⅜ x 12 x 24 ..... ONLY 1.28
2⅜ x 10 x 20 ..... ONLY 98¢
2⅜ x 12 x 24 ..... ONLY 1.49
2⅜ x 16 x 24 ..... ONLY 1.95
2⅜ x 24 x 24 ..... ONLY 2.98
16" Round ..... ONLY 1.09
PEBBLE FINISH
2 x 12 x 24 ..... ONLY 1.39
2 x 16 x 16 ..... ONLY 1.09
2 x 20 x 20 ..... ONLY 1.85
2 x 24 x 24 ..... ONLY 2.69
DIAMOND PATTERN
2 x 12 x 24 ..... ONLY 1.39
2 x 24 x 24 ..... ONLY 2.69
EXPOSED DEGREGATE
2⅜ x 12 x 12 ..... ONLY 1.15
2⅜ x 10 x 20 ..... ONLY 1.49
2⅜ x 16 x 24 ..... ONLY 2.75
2⅜ x 20 x 20 ..... ONLY 2.98
2⅜ x 24 x 24 ..... ONLY 3.98

FENCING TO ENJOY THE PRIVACY OF YOUR OWN YARD
4-RAIL RANCHER
48" high — all materials. 6' rough cedar posts. 1 x 6 rough cedar boards. Galvanized nails. ONLY 95¢ ft.
3-RAIL RANCHER
48" high. 6' rough cedar posts. 1 x 8 rough cedar boards. Galvanized nails. ONLY 95¢ ft.
48" GOOD NEIGHBOR FENCE
6 ft. 4x4 rough cedar posts. 1x8x4 ft. S1S spruce boards. 2 X 4 rails. Galvanized nails. ONLY 1.29 ft.
48" PICKET FENCE
6 ft. x 4 x 4 rough cedar posts. 2 x 4 rails. 1 x 4 square cut pickets. Galvanized nails. ONLY 1.29 ft.
FENCE STAIN
Solid color oil base stain. 3 colors: brown, green, gold. Good quality. ONLY 4.99 gal.
PICNIC TABLES
For your patio. Pre-cut and partially assembled. Made from 2x4 kiln-dried spruce. ONLY 19.95
A MUST FOR EVERY PATIO
WHITE LANDSCAPED ROCK
CRUSHED. For a variety of uses. 60-lb. bag ONLY 1.95
CEDAR V JOINT
For interior and exterior finish. Excellent grade.
1 x 4 lin. ft. 18¢ 1 x 6 lin. ft. 28¢
1 x 8 SPRUCE ROUGH FACED CHANNEL SIDING ONLY lin. ft. 22¢
CEDAR BEVEL SIDING
⅝ x 10 rough faced Suburban grade. A good value for all jobs.
Only 20c lin. ft.
500 lin. feet or more 18¢ lin. ft.
K.D. SPRUCE BOARDS
Great for shelving.
1 x 6 lin. ft. 21¢
1x8 lin. ft. 27¢
1x10 lin. ft. 32¢

LUMBER SPECIALS
1x2 Std. Spruce ..... 5¢ ft.
1x3 Std. Hemlock ... 7¢ ft.
1x4 Std. Spruce ..... 8¢ ft.
1x4 Util. Cedar ..... 7¢ ft.
1x4 Std. Cedar ..... 9¢ ft.
1x6 Std. Fir ..... 12¢ ft.
1x8 Spruce Resawn Boards ..... 10¢ ft.
1x8 Economy Hemlock ..... 8¢ ft.
2x3x6 Std. Hemlock 35¢ ea.
2x3x7 Std. Fir .... 59¢ ea.
2x4x6 Std. Hemlock 39¢ ea.
2x4x92 Util. Hem. Studs ..... 59¢ ea.
2x4x92¼ Fir Utility 79¢ ea.
2x4x8' Util. Fir ... 79¢ ea.
2x2 Util. Fir 8'—10' .6¢ ft.
2x2 No. 1 Longs ... 10¢ ft.

PARTICLE BOARD
An Excellent Plywood Substitute at ½ the Price—No. 1 Grade
⅜" 3.90
½" 4.65
⅝" 5.35
¾" 6.95
D Grade
⅜" 1.90
½" 2.89
9/16" 2.95
PARTICLE BOARD SHELVES
An economical shelf for almost any job.
12"x8 ft. Unfinished 1.10
12"x8 ft. Prefinsihed, brown 1.59

P.V.C. CORRUGATED ROOF PANELS
26" x 8'. Great for greenhouses, sundecks. 4 colors: white, green, yellow, clear.
ONLY per panel 2.75
CORRUGATED FIBREGLASS PANELS
For long lasting beauty. Clear, green, yellow, white.
26 x 96 ONLY 4.29
26 x 120 ONLY 5.75
26 x 144 ONLY 6.95

EXTRA SPECIAL
Trapezion Patio Slabs
For a decorative design.
ONLY each ..... 65¢

CEILING TILES
PLAIN WHITE
12 x 12 — 64-sq.-ft. carton ONLY 12.50
16x16—64 sq. ft. carton ONLY 13.95
12 x 12 ACOUSTIC TILE
Two patterns: Skylark and Fissurlex.
64-sq.-ft. carton. ONLY 19.50

TIME TO ROOF YOUR HOME
210 lb., self-seal square butt asphalt shingles. Variety of colors.
Per Square (100 sq. ft.) 21.95
90 lb. Mineral Surfaced Rolled Roofing. 4 colors. (100 sq. ft. roll) 9.95
50 lb. Rolled Roofing (100 sq. ft. roll) 8.49

ROOF TRUSSES
We manufacture roof trusses under the "Trans Canada Truss" roof system under CMHC approval No. 7268. These trusses are fully engineered in conformity with the National Building Code.
BRING IN YOUR PLAN AND LET US QUOTE YOU ON YOUR REQUIREMENTS. OR CALL 388-9975 TO ARRANGE A VISIT FROM OUR SALESMAN.

PRE-HUNG DOORS
Interior doors and exterior entrance doors. Let us quote you on all your requirements. Full range of products. Good workmanship in our own shop.

OUR STORE IS NOW OPEN — STILL ROUGH AND READY, BUT READY TO SERVE YOU!
5-13

BASEBALL SCOREBOARD

NATIONAL LEAGUE

Eastern Division

	W	L	Pct	GBL
Pittsburgh	20	8	.714	—
St. Louis	18	11	.621	2½
Chicago	15	11	.577	4
Montreal	13	12	.520	5½
Philadelphia	13	13	.500	6
New York	10	19	.345	10½

Western Division

	W	L	Pct	GBL
Los Angeles	24	6	.800	—
San Francisco	13	17	.433	11
San Diego	14	19	.424	11½
Cincinnati	12	17	.414	11½
Houston	12	18	.400	12
Atlanta	9	22	.290	15½

Atlanta 001 100 000 — 6 8 0
Pittsburgh 000 000 010 — 1 4 1
Matlack, Garber (8) and Pacer; Kison 3-2, Forster (7), Tekulve (8), Jones (9) and Dyer.

Cincinnati 100 000 000 — 1 1 0
St. Louis 000 206 02x — 10 13 0
Zachry 2-5, Murray (6), Borbon (8 and Plummer; D'Acquisto, Schultz 2-0 (5), Hrabosky (9) and Simmons.

San Fran 000 000 000 — 0 3 0
Phila 200 000 10x — 3 5 0
Montefusco 2-5, Lavelle (8) and Sadek, Hill (8); Christenson 3-3 and Boone. Home Runs: Philadelphia — Schmidt (7th).

Los Angeles 202 200 020 — 8 14 0
Montreal 000 000 032 — 2 8 2
Sutton 5-0, Garman (9) and Yeager; Hannahs 1-4, Brown (3), Terpko (4), Kerrigan (4), Atkinson (7), McEnaney (8) and Carter. Home Runs: Los Angeles — Lopes (2nd, Smith (6th).

San Diego 100 000 130 — 5 10 0
New York 000 000 020 — 2 5 1
Griffin 3-1, Fingers (8) and Davis; Koosman 2-4, Myrick (8), Apodaca (9) and Stearns, Hodges (8). Home Runs: San Diego — Griffin (1st); New York — Milner (3rd).

AMERICAN LEAGUE

Eastern Division

	W	L	Pct	GBL
New York	16	12	.571	—
Baltimore	14	11	.560	1½
Boston	14	13	.519	1½
Milwaukee	15	15	.500	2
Toronto	14	17	.452	3½
Detroit	12	16	.429	4
Cleveland	11	16	.407	4½

Western Division

	W	L	Pct.	GBL
Minnesota	19	11	.633	—
Chicago	18	11	.621	½
Texas	15	12	.556	2½
Oakland	16	14	.533	3
Kansas City	15	15	.500	4
California	14	17	.452	5½
Seattle	11	24	.314	10½

Detroit 030 011 202 — 9 11 0
Milwaukee 000 010 000 — 1 5 1
Rozema 3-0 and May; Travers 3-4, Rodriguez (6) and Moore. Home Runs: Detroit—LaFlore (3rd), Kemp (5th); Milwaukee—Money (2nd).

Texas 100 100 000 — 2 11 0
Kansas City 000 000 000 — 0 4 0
Perry 2-4 and Sundberg; Leonard 2-2 and Porter.

Baltimore 001 031 000 — 5 10 1
California 010 100 05x — 7 11 1
Palmer 5-2, Holdsworth (8) and Dempsey; Ross, Kirkwood 1-0 (5), La Roche (9) and Humphrey. Home Run: California — Bonds (7th).

New York 110 010 030 — 6 13 5
Seattle 314 000 00x — 8 11 0
Hunter 1-2, Guidry (3), Patterson (7) and Munson; Rt. Jones, Moore 2-1 (2), Laxton (5), Pagan (8) and Stinson. Home Runs: New York — Munson (4th); Seattle-Meyer (5th), Stein (3rd).

Over Yanks, No Less!

By The Associated Press

It was difficult to tell which was the expansion team as Seattle Mariners recorded their first series sweep Thursday night—over New York Yankees, no less.

"We just played bad and they played well," Yankees manager Billy Martin said after his defending American League champions fumbled their way through an 8-6 defeat at the hands of the Mariners after a 5-2 setback Wednesday night.

In the only other American League games, Texas Rangers blanked Kansas City Royals 2-0, California Angels overtook Baltimore Orioles 7-5 and Detroit Tigers swamped Milwaukee Brewers 9-1.

The Yankees committed five errors, including three on consecutive ground balls in the third inning, and handed Seattle six unearned runs while the expansion team ran the bases daringly, stealing three bases.

Gaylord Perry ended a personal four-game losing streak with a four-hitter in the Texas victory. The two teams, which fought a 20-minute brawl Saturday night at Texas, showed no inclination at renewed violence.

The Rangers nicked Dennis Leonard for a run in the first inning on singles by Bert Campaneris, Willie Horton and Dave May. Jim Sundberg led off the fourth with an infield hit, took second on a wild pitch and scored on Claudell Washington's double.

Bobby Grich's two-run single capped a five-run eighth-inning rally as the Angels beat Baltimore. Jim Palmer took a 5-2 lead into the eighth but walked Dan Briggs, the first batter. After Gil Flores singled and was forced at second, consecutive singles by Dave Chalk and Jim Rice made the score 5-4 and chased Palmer.

Bobby Bonds, who had a solo home run, another single and scored three times, greeted Fred Holdsworth with a game-tying single and the runners moved up on an error by centrefielder Larry Harlow. Grich then delivered his two-run single.

In the National League, Atlanta Braves, playing under their third manager in as many games, snapped a 17-game losing streak with a 6-1 baseball victory over Pittsburgh Pirates.

Braves' pitcher Max Leon drove in three runs and combined with reliever Rick Camp to limit the Pirates to four hits.

Champagne flowed in the Braves dressing room after the victory, which came with third base coach Vern Benson handling the managerial chores. Club owner Ted Turner gave manager Dave Bristol a 10-day "rest" Tuesday after the Braves had lost 16 straight. Then Turner managed the team to its 17th consecutive loss Wednesday.

But Turner was ordered to give up the job by National League president Chub Feeney shortly before the Braves took the field Thursday.

Atlanta snapped Pittsburghs 11-game winning streak.

KARATE
CHAMPIONSHIPS
6th ANNUAL
Vancouver Island Karate Invitational
PRESENTED BY
BATESON KARATE SCHOOL
Sat., May 14, 8 p.m.
UVIC GYMNASIUM
Featuring 300 competitors, over 60 trophies, board and brick breaking and weapons demonstrations.
ADMISSION
Adults $3.00
Students $2.50
Children $2.00
For Further Information Call:
383-4332
5-12

COLONY
Boneless Breast
CHICKEN
$4.95
COACH LIGHT ROOM

Tasker Sets Pace For Salmonbellies

NEW WESTMINSTER (CP) — Brian Tasker, leading scorer in the Western Lacrosse Association last year, took aim at another title Thursday with a seven-point performance in New Westminster Salmonbellies' 10-8 victory over Coquitlam Adanacs.

Tasker fired three goals and added four assists.

Dave Matheson added two goals for New Westminster, while others came from John Hannah, Harvey Olson, Ken Winzoski, Norm Leuszler and Steve d'Easum.

Rhys Parsons scored twice for Coquitlam. Mark Valastin, Rick Ornar, Dave Durante, Dave Blanchard, Randy Delmonico and Paul Joseph scored the others.

	P	W	L	T	F	A	Pts
Vancouver	3	2	0	0	39	32	6
VICTORIA	3	2	1	0	43	33	4
New West.	2	1	1	0	18	24	2
Coquitlam	2	0	2	0	18	21	0
Nanaimo	2	0	2	0	18	26	0

Next games: Saturday — VICTORIA at Coquitlam; Vancouver at Nanaimo.

Baseball Clinic Here Saturday

The B.C. Amateur Baseball Association will hold a player development camp at Topaz Park, Saturday from 10 a.m. to 3 p.m.

All players attending the camp will be evaulated by the instructors and the top players will be invited to a future "select" camp.

It is the plan of the BCABA to expose some of these players to American college coaches for potential scholarships.

The workshops are for players 16-19 years of age and instruction is to be provided in hitting, pitching, catching, base-running, infield play and outfield play.

Pre-registration was necessary for the camp, but further information may be obtained from Cliff Baier, 479-3627, or Cliff Finlayson, 478-6942.

Instructors are Murray Gage-Cole, a former professional with the Philadelphia organization; Dave Graas, a veteran national team member and graduate of Kansas State; and Rick Mark, a national team member who played his college ball at Western Washington.

The following Saturday the BCABA will hold a tryout camp for the B.C. team which will play in the Canada Games at Saint John's, Newfoundland. This is open to players 18-21 years of age. The camp will also be held at Topaz starting at 10 a.m.

HEART ATTACK CLAIMS LION

VANCOUVER (CP) — Allan Gallaher, 26, a guard and tackle with the British Columbia Lions, died Thursday at his New Mexico home, the Canadian Football League club announced Thursday. Gallaher died of a heart attack, a Lions spokesman said. This would have been his third year with the club. He is survived by his wife.

PANTHER MARTIN*
SONIC LURES
make great fishermen...
CONCAVE
CONVEX
NO SWIVEL - SHANK PASSES DIRECTLY THRU BLADE
The Panther Martin* Sonic Lure sends out a signal that fish can't resist! There's no comparison to traditional bait, because the Panther Martin* works on a new principle it sends off hydrosonic waves that bring the fish right to it, even when they can't see it. Nine sizes to choose from: one for every type of fish and fisherman.
AVAILABLE AT YOUR FAVOURITE SPORTING GOODS STORE
*Panther Martin is a Registered Trade Mark

FANTASTIC TIRE & WHEEL DEALS
"DON'T MISS OUT" STEEL RADIALS-GT QUALIFIERS
WHITE AND CHROME SPOKE WHEELS-R/V TIRES
1 WEEK ONLY OFFER EXPIRES MAY 20th AT 4 p.m.
DUNLOP Dayton GENERAL TIRE World Famous PIRELLI

NOW SAVE $36 TO $126 A SET
MAJOR BRAND STEEL RADIALS
40,000 MILE TIRE-LIMITED SUPPLIES

SIZE	SUGG. PRICE	OUR DISCOUNT PRICE	YOU SAVE A SET
145x10	$37.90	$28.70	$36.60
155x12	$48.40	$38.30	$40.40
155x13	$51.50	$39.70	$47.20
BR78x13	$64.50	$46.00	$78.00
185/70x13	$65.40	$49.90	$92.00
165x14	$56.10	$39.00	$68.40
FR78x14	$73.60	$51.80	$87.20
GR78x14	$78.30	$55.20	$92.40
GR78x15	$83.60	$58.80	$99.20
HR78x15	$89.60	$63.10	$106.00
LR78x15	$106.90	$75.30	$126.40

P/F BELTED WHITEWALL

E78x14	$34.90
F78x14	$36.90
G78x14	$37.90
H78x14	$40.90
G78x15	$38.90
H78x15	$41.90
L78x15	$49.90

SPOTLIGHT SPECIAL
4-PLY WHITEWALL

E78x14	$23.50
F78-14	$24.60
G78-14	$25.90
G78-15	$25.90
H78-15	$28.80

THE "UNCOMPARABLE" P3 STEEL RADIAL
ONE WEEK

40,000 MILE TIRE	REG.	SALE PRICE
145 SR 13	$44.00	$39.00
155 SR 13	$52.00	$46.00
165 SR 13	$58.00	$52.00
175 SR 14	$70.00	$63.00
185 SR 14	$75.00	$67.00
155 SR 15	$58.00	$52.00
165 SR 15	$64.00	$57.00

GT QUALIFIER
P/F BELTED WHITE LETTER

SIZE	REG.	SALE
A70-13	$49.95	$39.90
B60-13	$57.60	$45.90
B60-14	$71.00	$55.90
G60-15	$71.00	$55.90

DAYTONA G70-14 F60-14 $39.90
GOLDEN MILE TIRE
382-8228 GOVERNMENT STREET BETWEEN BAY AND HILLSIDE 382-8229
CHARGEX
5-13

HE'S GOT TOO MANY FRESH
Rather than send them to the Auction . . .
He's offering them to you
AT PRICES YOU WON'T BELIEVE!
50 CARS AND TRUCKS MUST BE SOLD
HELP we need room
TRADE-INS AND NO PLACE TO PUT THEM!
These are not "As Is" units but reconditioned and safety tested and they carry the 2-YEAR GOOD WILL WARRANTY
IF YOU DON'T LIKE HIS PRICE— NAME YOUR OWN DEAL
PLAIN CRAZY PRICES
LOOK AT THESE PRICES AND GET IN ON THE BARGAINS!

LARGE
'76 CHRYSLER NEW YORKER
Stock No. 1656A
15,183 Miles. White 2-door hardtop. Loaded — factory air, power seat-windows, etc.
CRAZY PRICE ... $8377
'76 CORDOBA
Stock No. 1671A
22,000 Miles. Tan, radials, radio: A/C cruise control. Power steering-brakes.
CRAZY PRICE ... $5977
'74 SATELLITE
Stock No. 7137A
Black — ex-police car with 400-cu.-in. motor, power steering.
CRAZY PRICE ... $1077
'72 CHRYSLER NEWPORT
Stock No. 7203A
65,425 Miles. 4-door hardtop. Blue, radio, power windows, steering, brakes.
CRAZY PRICE ... $2277

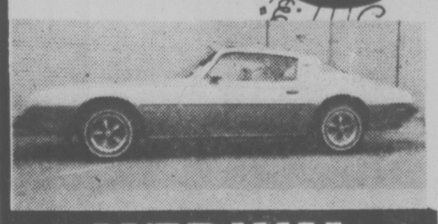

MEDIUM
'75 FIREBIRD
Stock No. 1670A
32,658 Mileage, green, buckets, console selector, power steering, brakes, radio and spoiler.
CRAZY PRICE ... $4888
'73 CHEV CAPRICE
Stock No. 7188B
57,216 Miles. 4-door hardtop, power windows, steering, vinyl top.
CRAZY PRICE ... $2777

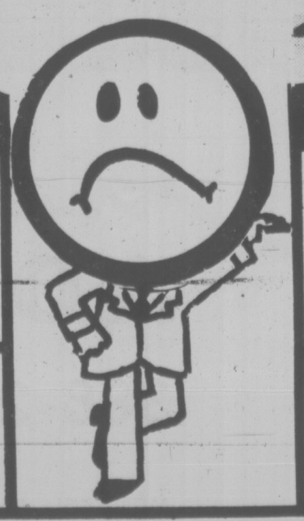

TRUCKS
'75 DODGE D200 ¾-TON PU
WITH ALASKAN CAMPER
Stock No. 1651A
25,877 mileage, automatic, V8, orange, power steering, brakes.
CRAZY PRICE ... $6277
'76 DODGE D100 ½-TON PU
Stock No. 1685A
Low mileage. Heavy duty slant 6 engine.
CRAZY PRICE ... $3888

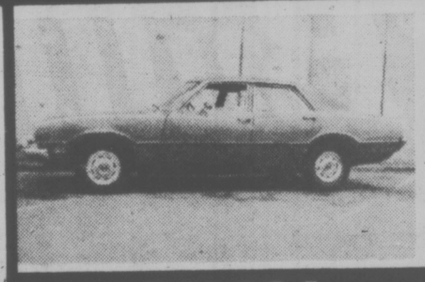

SMALL
'73 MAVERICK
Stock No. 6113A
38,568 mileage, red, automatic, power steering, radio.
CRAZY PRICE ... $2677
'73 TOYOTA
Stock No. 70188
33,034 mileage. 4-door wagon, 4-speed with radio, radial tires.
CRAZY PRICE ... $2288
'74 VEGA HATCHBACK
Stock No. 7065A
Bright orange, white Rally stripes, automatic.
CRAZY PRICE ... $2277
'74 TOYOTA SMALL PU
Stock No. 1641B
Only 29,000 miles. Red Hilux truck.
CRAZY PRICE ... $2577
BANK FINANCING — NO DOWN PAYMENT O.A.C.
VICTORIA DODGE CHRYSLER
819 YATES ST. HOURS: Mon.-Fri. 9-9, Sat. 9-5 PHONE: 384-8174 Dealer Licence No. D00867A

Up-Island Drivers Show In Western Points Race

The formation of the Vancouver Island stock car series is already having an effect on the driver points standings at Western Speedway.

The series, which also includes Grandview Bowl in Nanaimo and Oyster River Speedway near Campbell River, heads into its third weekend of racing and already up-Island drivers are popping up in the top 10 of the superstock and hobby stock divisions.

It will be super stocks only Saturday night at Western as the hobby drivers take their show north to Oyster River.

Bob Collins, who guided his 1968 Cougar pony car to the main event victory last Saturday at Western, leads the superstock drivers with 105 points, six more than Jim Caudwell. One up-Islander, Ernie West of Duncan, has cracked the early-season top 10 with 44 points, good for sixth place.

As expected, the out-of-town drivers are more prominent in the hobby stock class with three of the top 10 positions in the standings. The first and second spots belong to Victorians Gordie Stone with 109 points and Al Miller with 103, but the third and fourth placings are held by a Campbell River duo, John Robillard with 87 points and Bill Chalmers with 65. Another visiting driver, Sam Carnie of Black Creek, is seventh with 53 points.

Drivers in both divisions must race in at least 51 per cent of the events at each track to qualify for the points title, so officials expect more cars will be out Saturday.

Motorcycle daredevil Dave Whitting, originally slated to appear on Saturday's program, won't be on hand, track officials announced.

Gates open at 6 p.m. with time trials at 7 and racing at 8.

Driver standings:

SUPER STOCK

	Pts.
Bob Collins, '68 Cougar	105
Jim Caudwell, 67 Fairlane	99
Jerry Ferrie, '64 Fairlane	87
Ron Fleet, '65 Buick	71
Ray Vatcher, '65 Chevelle	55
Ernie West, '66 Chevelle	44
John Currier, '70 Chevelle	31
Ernie Schoor, '66 Chevelle	29
Greg Court, '66 Chevelle	26
Dave Johnson, '64 Ford	19

HOBBY STOCK

	Pts.
Gordon Stone, '56 Ford	109
Al Miller, '56 Ford	103
John Robillard, '68 Firebird	87
Bill Chalmers, '65 Chevelle	65
George Snillito, '65 Chevelle	57
Dave Ireland, '56 Ford	56
Sam Carne, '66 Chevelle	53
Rick Bennett, '55 Ford	36
Kerry Steen, '57 Ford	30
Mark Macmillan, '65 Chevelle	21

RACE ENTRIES

EXHIBITION PARK

SATURDAY ENTRIES

FIRST RACE — Claiming, $2,900, for three-year-olds, six and one-half furlongs:
Go'In Dude (Mena) 115
Friendly Major (R. Dailey) 110
Knightly Gal (LeBlanc) 115
Rash Ruler (Loseth) 120
Ioor (Demorest) 115
Another Martini (Carter) 115
Oscar Winner (Skinner) 120
Gold Supply (Larue) 115
Paca (Chacara) 115
Quinchakoo (Krasner) 115
Also eligible:
Two Bows Of Rice (Johnson) 115
Better Fly (Brownell) 110
Fairbridge (LeBlanc) 115

SECOND RACE — Purse $2,900, for two-year-olds, nursery course:
Ponderosa Star (Cuthbertson) 115
Pace And Sage (Krasner) 115
e-Jungle Mac (Skinner) 115
Harpoon (Pelchoto) 115
a-Holy Host (Skinner) 115
B. Don B. (Johnson) 115
Splinters (Mena) 115
Militant Isle (Loseth) 120
Spook Dance (Fontaine) 120
Lucky Canuck (Brownell) 115
a—H. Barroby entry.

THIRD RACE — Claiming, $3,200, for four-year-olds and up, one and one-sixteenth miles:
Informer (Fontaine) 115
Kiva Beach (Moorhouse) 119
Poolcana (Loseth) 116
Split The Atom (Cuthbertson) 119
Run Hope Run (Demorest) 109
Defiant Dude (Hollingsworth) 116
Prince Richard (Mena) 119
Qualitys Image (Johnson) 119
Foxy Pirate D (Skinner) 116

FOURTH RACE — Claiming, $3,200, for four-year-olds and up, six and one-half furlongs:
Easter Gem (Demorest) 110
Buds Alibhai (LeBlanc) 114
Arde's Pepe (Smith) 112
Tennessette (Mena) 114
Douro Valley (Pelchoto) 120
Silver Halo (Manning) 109
Major Maclcette (Skinner) 112
Lady Darkfoot (Fontaine) 114
Silk Song (Johnson) 117
Madam London (R. Dailey) 109
Also eligible:
Fircrest Sue (Loseth) 114

FIFTH RACE — Allowance, $4,200, for four-year-olds and up, six and one-half furlongs:
Bendina (Smith) 115
Girl of Summer (Loseth) 114
Jenny Win (Mena) 114
Barbie Baby (Krasner) 111
Angel Feet (Cruz) 113
Glad Sal (Skinner) 118
Major Hike (Manning) 108
Vernissage (Hollingsworth) 116

SIXTH RACE — Claiming, $3,500, for four-year-olds and up, six and one-half furlongs:
Cadwen (Mazza) 107
a-Orlies Jet (Skinner) 120
Fintry (Johnson) 120
River of Ice (Smith) 117
Sir Laffalot (Chacara) 117
Pilatouche (Demorest) 115
a-Proud Magic (Munoz) 120
Sam Craig (Pelchoto) 117
Prominent Star (Brownell) 117
a—F. Dyson entry.

SEVENTH RACE—Allowance, $4,200, for three-year-olds, six and one-half furlongs:
Autumn Purchase (Chabara) 120
Miss Streaker (no rider) 110
a-Silent Code (Smith) 120
Keep It Coming (Krasner) 120
Winning Pool (Demorest) 110
a-Triple Prince (Skinner) 120
Good Leadership (Johnson) 120
Monday Special (Wolski) 115
a-D. Morrison entrales.

EIGHTH RACE — Allowance, $3,500, for four-year-olds and up, six and one-half furlongs:
Delta Bay (Manning) 108
Blue Gravy (Krasner) 113
Cash Your Ticket (Loseth) 118
Fleet Avalanza (Skinner) 116
Regal Path (Demorest) 108
My Man Friday (Smith) 115
Run Jay (Johnson) 116
Bird of Courage (Bray) 116

NINTH RACE — "The Province Handicap", $12,500 added, for three-year-olds and up, one and one-sixteenth miles:
My Boy K.K. (Mena) 113
Trustwood (Krasner) 115
Captains Party (Smith) 122
G.G. Hill (Moorhouse) 107
Willies Revenge (LeBlanc) 115
Smooth Sifter (Loseth) 109
Pampas Host (Skinner) 116
Blue Thump (Carter) 117

TENTH RACE — Claiming, $2,100, for four-year-olds and up, one and one-sixteenth miles:
Northern Bam (LeBlanc) 119
Khafare (Johnson) 119
Burnside (Carter) 119
Halgs Drive (Krasner) 119
Pennsar (Manning) 114
Tenusa (Cruz) 119
Solar Drive (no rider) 114
Cape Dyer (Skinner) 119
Kings Flier (Loseth) 117
Canadian Silver (Smith) 119
Also eligible:
Garabaldi (Moorhouse) 119
Anthony Go (Fontaine) 119
Mr. Bright Boy (R. Dailey) 114
Jacks Crystal Ball (Munoz) 119

Hamburg Winner

AMSTERDAM (AP) — Hamburg SV of West Germany won the European Cup Winners' Cup soccer title Wednesday, defeating Belgium's Anderlecht 2-0 in the championship final.

It marked the first time a West German team had won this European championship since Bayern Munich's 1-0 victory over Glasgow Rangers in 1967.

Overseas Camp

CINCINNATI (AP) — Cincinnati Stingers plan to hold their training camp for the 1977-78 World Hockey Association season in Czechoslovakia in September.

KREINER HONORED

TORONTO (CP) — Kathy Kreiner, Canada's golden girl of the ski slopes, gathered yet another award commemorating her gold medal performance at the 1976 Winter Games in Innsbruck, Austria, Wednesday night. The 20-year-old Timmins, Ont., athlete was acclaimed Ontario's outstanding amateur athlete for 1976 at the 10th annual Ontario Sports Award dinner.

MINOR BASEBALL

SENIOR BABE RUTH
Victoria Firefighters League

Cosmopolitans	100 030 0	4	5	2
Vic. Optimists	110 000 0	2	2	2

Rick Shenton, Jack Sutherland (2) and Gary White; Don Marshall, Larry Wedgwood (5) and Jay Tuson, Rick Lapt (4).

LITTLE LEAGUE
Hampton
H. A. Ormiston 5, Bill Bayley Garden Centre 3.
Gordon Head
Vantreights 20, University Heights Esso 4.

Challenge Fails

George Bigelow and Jake Peters of Victoria Golf Club retained possession of the Victoria District seniors' golf buttons by defeating Cedar Hill challengers George Barnes and Bill Bird on the 17th green in a match played Thursday at Gorge Vale.

Roma Plays In Vancouver

VANCOUVER (CP) — Vancouver Whitecaps of the North American Soccer League will play an international exhibition game against Roma of the Italian first division on June 1 at Empire Stadium.

Roma is celebrating its 50th anniversary this season and has a lineup which includes international players in goalkeeper Paola Conti, defender Francesco Rocca, midfielders Gancarlo Desisti and Argostini Dibartollme, and striker Piero Prati.

The Whitecaps also have exhibition games against Ipswich and Chelsea, from England, scheduled here for June 17 and June 27, respectively.

Broadway Joe Is Now a Ram

LOS ANGELES (AP) — Joe Namath, one of the most colorful and controversial players ever in pro football, officially became a member of Los Angeles Rams when owner Carroll Rosenbloom announced Friday the quarterback had agreed to terms.

The 34-year-old Namath, known as Broadway Joe during his long tenure with New York Jets, thus will end his National Football League career as Hollywood Joe.

The terms of Namath's contract with the Rams were not announced, and Rosenbloom said he'd met with Namath's lawyer, Jimmy Walsh, to iron out a final agreement Wednesday night.

The Jets failed to pick up the flamboyant quarterback's contract at nearly $500,000 annually this year, after a two-year pact expired, and he became a free agent April 1.

Boying talks with Namath, the Rams publicly maintained they would never pay the free agent the high salary he received in New York and would go no higher than $200,000 a year.

Namath was said to be willing to take less money because playing in Los Angeles would put him in closer contact with the motion picture and television industries.

The Staff of G.W.G. Rentals
CONGRATULATES
DAVE JOSEPHSON
On winning the Truck Rodeo
at the ISLAND EQUIPMENT SHOW
5-13

need expert advice?

GOLF LESSONS
MON.-TUES.-WED.-THURS.
Morning, Afternoon and Evening
Classes with
LAURIE CARROLL
and
JASON "JIM" FERGUSON
C.P.G.A. PROFESSIONALS
In Douglas Golfland's New Location
MacDonalds Farm on Cordova Bay Road
Phone for further Information - New number effective May 9
658-5522
5-12
DOUGLAS GOLFLAND
MacDonalds Farm 658-5522

The Bullfrog
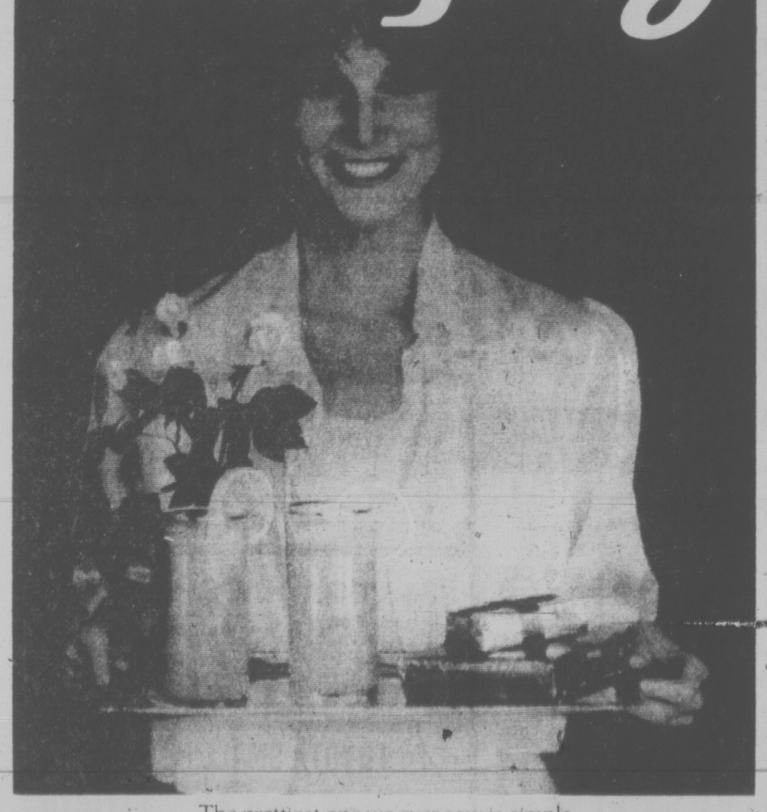
The prettiest one we ever saw is simple to recreate. 1½ ounces of Smirnoff over the rocks. Then green it up with limeade.
Smirnoff
leaves you breathless
DISTILLED IN CANADA BY ST. PIERRE SMIRNOFF FILS

THERE'S A LOT OF HUMAN INTEREST IN CLASSIFIED

People are our business. Little people and big people . . . young and old. They come to us for a lot of different reasons . . . personal reasons like finding a lost dog or locating a housekeeper or babysitter. Maybe it's a matter of selling an antique or getting a job. Whatever it might be, the Classified Ads play an important part in getting people together. That's human interest . . . and there's a lot of that in the Classified Ads.

CLASSIFIED ADVERTISING
386-2121
MON.-FRI., 8 A.M.-6 P.M., SATURDAY 8 A.M.-5:30 P.M.
The Daily Colonist
and The Victoria Times

Mountbatten Chats About Famous Raid

Earl Mountbatten of Burma took time out Thursday to reminisce with an old sweat about one of the most famous British raids of the First World War.

E. J. Eeau Tracey, then aged 17, was the youngest member of the Royal Marines' 4th Battalion, that raided the German submarine base of Zeebrugge in April, 1918.

Mountbatten is the life comandant of the Royal Marines. He and Tracey, now 76, met when Mountbatten attended the 50th anniversary of the raid in 1968 at Zeebrugge.

Tracey, of 2411 Epworth said Mountbatten wanted to know if he intended to be at the 60th anniversary, to be held in 1978.

He said Mountbatten referred to the 4th Battalion as "that dedicated body of men."

The two other members of the battalion now living in Canada are Jack Thomson of Nanaimo and Richard Collier of Oldcastle, Ont.

Meanwhile, Mountbatten has told students at Lester B. Pearson College of the Pacific he plans to retire as president of United World Colleges at the end of this year.

Pearson College is one of three scholarship-funded United World Colleges. The others are in Singapore and Wales.

"I'm 77 in June, that's seven years too old," Mountbatten said.

"I'm leaving with the utmost regret but I'm just too old. But I've found a marvellous man to succeed me."

Mountbatten, who will stay on as a patron, said he would name his successor in September.

Mountbatten told the students the United World Colleges project was founded on a desire for understanding and peace among nations.

"I wanted to get young people from these different countries together at the right time — 16 to 18 years old — to learn to live with each other," he said.

Mountbatten said the world colleges are only the beginning of the realization of a peace plan.

"I want countries to realize they should turn boarding schools into international world colleges," he said. "If we can get enough young people together like that the world has a hopeful future."

United World Colleges offer a two-year international baccalaureate program that is accepted as an entrance qualification by most universities of the world.

Mountbatten and former Royal Marine Tracey discuss old days

Fast-Moving Bugs Harming Forests

WILLIAMS LAKE (CP) — Bill Young, assistant chief forester for the provincial government, said Thursday that interior British Columbia is losing millions of acres of stands because of an infestation of bark beetles.

He said mountain pine bark beetles have been a major problem for four years and are worse this year, probably because of a mild winter.

The bugs eat their way into the bark, lay eggs and the larvae feed on the sap.

"You can't spray them, because they are in the bark and about all we can hope for at present is that the cycle will start to turn around very soon," he said.

"One thing that will help is a severe cold spell just before the snow arrives but we have not had the condition for some time."

Young said the forest service has asked timber companies to switch their cutting priorities to clear old stands of pine and spruce but this is only partially effective because the bugs move on to new stands at an alarming rate.

Near Kleena Kleene, 297 miles west of here, more than 32,000 acres of timber are heavily infested.

Young said there are millions of acres of timber being killed but the forest service cannot do anything about much of it because the trees are in remote areas where it is uneconomical to log.

K mart
Gives Satisfaction Always!

SATURDAY
MONEY SAVERS
SAT., MAY 14th ONLY

GARDEN CENTRE
WEED 'N FEED
Controls dandelions, clover, chickweed and plantain. Approx. 20-lb. bag
K-Mart regular price 7.99 bag
SATURDAY ONLY
LOOK HOW YOU SAVE 5.77 bag
Limit 6 per customer

GARDEN CENTRE
DOUGLAS FIR BARK MULCH
Specially ground for weed and moisture control — soil conditioning. 2 cu. ft. bag
K-Mart regular price 1.99 bag
SATURDAY ONLY
LOOK HOW YOU SAVE 1.47 bag

GARDEN CENTRE
BEDDING PLANTS
Large assortment of flowering and vegetable Bedding Plants.
SATURDAY ONLY
LOOK HOW YOU SAVE
2 baskets 97¢

GARDEN CENTRE
GARDEN HOSE
½"x50'. An all season garden hose of durable quality — reinforced nylon.
K-Mart regular price 5.57 each
SATURDAY ONLY
LOOK HOW YOU SAVE
3.97 each

SPORTING GOODS
HOT SPOT FLASHERS
Available in Red and Green
SATURDAY ONLY
LOOK HOW YOU SAVE
3.19 each
Limit 6 per customer

GARDEN CENTRE
IVY GERANIUMS or 4" POTTED GERANIUMS
Beautiful selection to choose from. Ivy Geraniums for hanging basket.
SATURDAY ONLY
LOOK HOW YOU SAVE 97¢ each

400 LBS. ONLY
DELICATESSEN COOKED HAM
Delicious, lean, cooked ham.
SATURDAY ONLY
LOOK HOW YOU SAVE 2.36 lb.

University Heights Shopping Centre
3986 Shelbourne St. (Saanich) Victoria, B.C.
Store Hours: 10 a.m. to 10 p.m. Mon. to Friday
9 a.m. to 10 p.m. Saturday
"We reserve the right to limit quantities"

HIT the JACKPOT
AT DOMAN'S

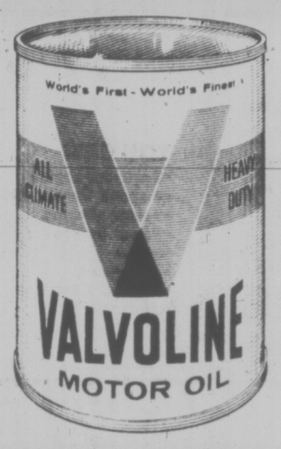

FOR YOUR SUMMER DRIVING
VALVOLINE ALL CLIMATE MOTOR OIL
QUART TINS ONLY 89¢ EACH
BUT, BUY A CASE OF 24 TINS FOR JUST 85¢ QT.
20.40 CASE

GRAND BIRTHDAY DRAW FOR $500.00
AT 4 P.M. SATURDAY, MAY 14th
CLOSING TIME FOR ENTRIES 12 NOON SAT.
MAKE SURE YOUR ENTRY IS IN.
JUST DROP IN AT OUR STORE AND FILL IT IN.

ON THE BALCONY, CARPORT SUNDECK OR GREENHOUSE, DURABLE GOOD LOOKS CAN BE YOURS WITH
CORRUGATED FIBREGLASS PANELS

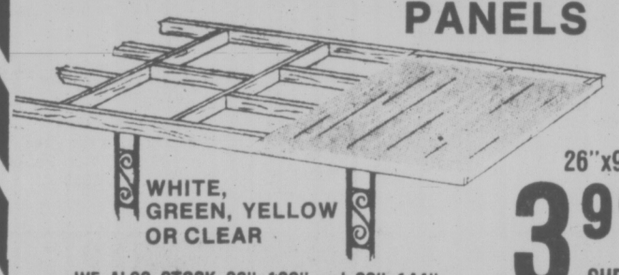

WHITE, GREEN, YELLOW OR CLEAR
26"x96" 3.99 SHEET
WE ALSO STOCK 26"x120" and 26"x144"

DON'T BURN IT. USE IT! COMPOST CREATE HUMUS A VALUABLE ADDITION TO SOIL
COMPOST BOX KIT

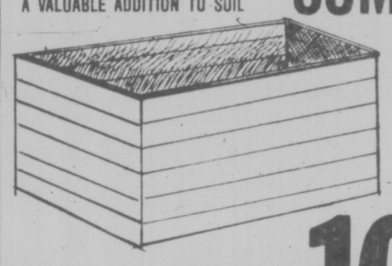

APPROX. 36"x72"x32" MADE WITH RED CEDAR SIDING
10.95 AT DOMAN'S

PICNIC TABLES
Made with 2x6 Kiln Dried Spruce and partially assembled. A Table that won't fail.

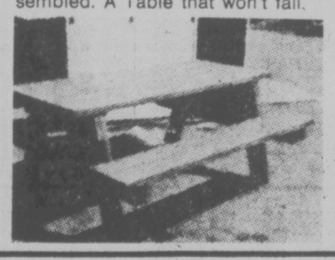

LIMITED QUANTITY SALE PRICED 29.99 EACH

C/S FIR LUMBER AT SAVINGS

	8'	10'	12'	14'	16'
2x4	1.41	1.77	2.12	2.47	2.83
2x6	2.12	2.65	3.18	3.71	4.24
2x8	2.85	3.53	4.25	4.95	5.65

WHEN YOU THINK OF LUMBER YOU THINK OF DOMAN'S

JUST A FEW LEFT
2'6"x6'8" INTERIOR PRE-HUNG DOORS
THESE ARE SECONDS BUT A TERRIFIC BUY AT 15.95
PASSAGE SET 5.95

ADD LIFE TO YOUR SHOWER AND TONE UP WITH A "MAGIC SHOWER MASSAGER"
IT STIMULATES AND RELAXES AND CAN BE USED AS A SHOWER OR HAND SPRAY
Reg. 18.99 15.59 THIS WEEK

GIVE YOUR KITCHEN A NEW LOOK WITH ARBORITE
8 ATTRACTIVE PATTERNS
16.95 48x96 SHEET

"SPACE-AGE"
SEE THESE EXCITING NEW DIVIDER PANELS AT DOMAN'S
DESIGNED TO BRING THAT TOUCH OF GLAMOUR TO YOUR ROOM
MADE IN TWO SIZES
24x48 7.99 SHEET
24x72 11.99 SHEET
FRAMES FOR ABOVE ALSO AVAILABLE

SALESMAN BILL CARLTON PRESENTS MRS. DARBYSHIRE OF CLIFTON TERR. WITH OUR FOURTH $100.00 WEEKLY PRIZE
BE SURE YOU ENTER FOR A GRAND PRIZE OF $500
PARTICULARS AT TOP OF ADVERTISEMENT

STORE HOURS: MONDAY-FRIDAY 8:00-5:30 SATURDAY 8:00-5:00
DOMAN'S
280 BAY STREET (By the Bridge) 386-2151
5-13

SALE

AT TWO LOCATIONS

YATES AND COOK

'77 PLYMOUTH VOLARE SUNROOF SPECIAL

YOU GET!
- Vinyl seats
- 225 6-cylinder motor
- Automatic
- Power Steering
- Power disc brakes
- Electric defogger
- Custom radio
- Radial Whitewalls
- Wire wheel covers
- Sun roof
- Vinyl Landau roof

$169 DOWN
$169 FOR 48 MOS.
OR
$5995 SALE PRICE
WHILE THEY LAST!

'77 CHRYSLER CORDOBA SUNROOF SPECIAL

YOU GET!
- Vinyl bucket seats
- Console
- 360, V8 motor
- Automatic
- Power Steering
- Power disc brakes
- Electric defogger
- Custom radio
- Electric digital clock
- Steel belted radials
- Wire Wheel covers
- Sun roof
- Vinyl Landau roof

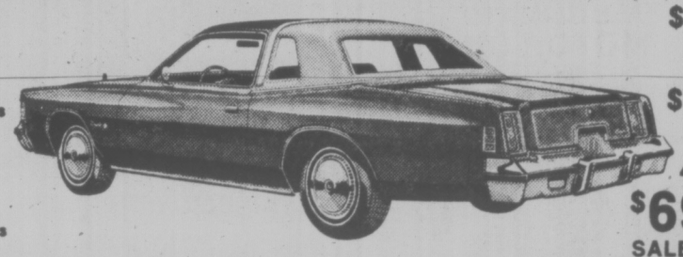

$197 DOWN
$197 FOR 48 MOS.
$6996 SALE PRICE
WHILE THEY LAST!

'77 CHRYSLER NEWPORT SUNROOF SPECIAL

YOU GET!
- 50-50 split seat
- Radial Tires
- Air conditioning
- Electric Heated Rear Window
- Radio
- Sun roof
- Styled Wheels
- Power Steering
- Power Brakes
- Opera Window
- Vinyl Roof
- Speed Control
- Tinted Glass

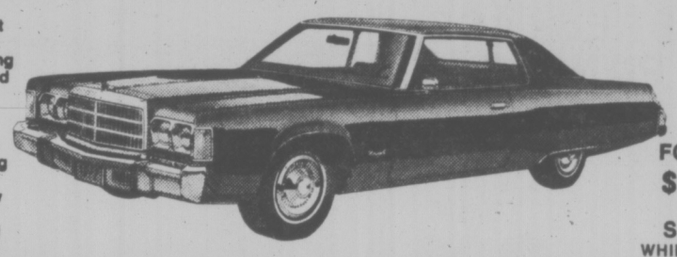

$246 DOWN
$246 FOR 48 MOS.
$8695 SALE PRICE
WHILE THEY LAST!

QUADRA AT CALEDONIA

'77 DODGE RAMCHARGER

2-WHEEL DRIVE
YOU GET!
- 8 cylinder engine
- Automatic transmission
- Power steering
- radio
- Power brakes
- Trailer towing package
- Stock No. 6409

$195 DOWN
$195 FOR 48 MOS.
OR
$6894 SALE PRICE

'77 DODGE D200 3/4 TON PICKUP

YOU GET!
- 6 cylinder engine
- 4 speed transmission
- Power steering
- Power brakes
- Radio
- All gauges
- 7.50x16 8 PR Tires
- Stock No. 6449

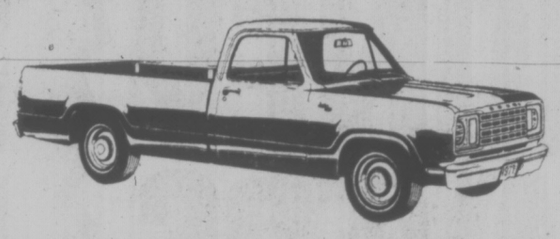

$167 DOWN
$167 FOR 48 MOS.
$5894

'77 DODGE D200 3/4 TON PICKUP

YOU GET!
- 318-1 V8 engine
- Automatic transmission
- Power Steering
- Power Brakes
- Radio
- Dual Fuel Tanks
- 9.50x16 10 PR Tires
- 7500 lb. G.V.W. Package
- Stock No. 6350

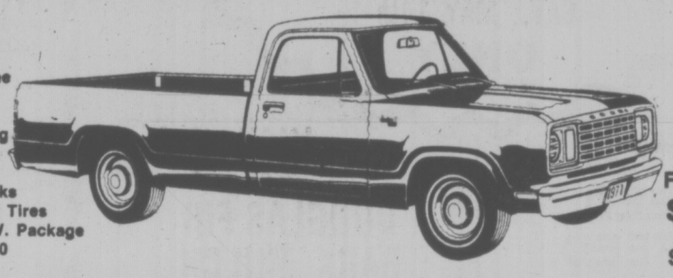

$192 DOWN
$192 FOR 48 MOS.
$6794 SALE PRICE

TOP QUALITY USED CARS

72 DODGE COLT
4-DOOR SEDAN
4-cylinder automatic
$994 SALE PRICE
NO DOWN PAYMENT
$36 FOR 36 MONTHS

72 DODGE POLARA
2 DOOR HARDTOP
V8 automatic power steering, power brakes, radio.
$2491 SALE PRICE
NO DOWN PAYMENT
$91 for 36 MONTHS

73 BUICK CENTURY
2 DOOR HARDTOP
V8 automatic, power steering, power brakes, custom radio.
$3691 SALE PRICE
NO DOWN PAYMENT
$107 for 48 MONTHS

72 CHRYSLER NEWPORT
2-DOOR HARDTOP
V-8, automatic, power steering, power brakes
$1991 SALE PRICE
NO DOWN PAYMENT
$73 FOR 36 MONTHS

73 FIAT
128 SEDAN
4 cylinder, 4 speed, radio.
1292 SALE PRICE
NO DOWN PAYMENT
$47 for 36 MONTHS

73 PLYMOUTH SATELLITE
2-DOOR HARDTOP
V-8 motor, automatic, power steering, power brakes, vinyl roof, bucket seats, console.
$3494 SALE PRICE
NO DOWN PAYMENT
$102 for 48 MONTHS

73 MERCURY MONTEGO
4-DOOR HARDTOP
V-8, automatic, power steering, power brakes, radio.
$2792 SALE PRICE
NO DOWN PAYMENT
$81 FOR 48 MONTHS

73 CHRYSLER NEWPORT-ROYAL
4-DOOR HARDTOP
V-8, automatic, power steering, power brakes, vinyl roof, radial tires, radio.
$2995 SALE PRICE
NO DOWN PAYMENT
$87 for 48 MONTHS

75 TOYOTA COROLLA
4-DOOR SEDAN
4 cylinder, 4 speed, radials
$2491 SALE PRICE
$91 for 36 months

TOP QUALITY USED TRUCKS

'69 DATSUN PICKUP
4 cylinder, 4 speed Stock
Stock No. 60152.
$1191 SALE PRICE
NO DOWN PAYMENT
$43 for 36 months

'74 FORD 3/4-TON PICKUP
V-8 engine, automatic transmission, power brakes
$4697 SALE PRICE
NO DOWN PAYMENT
$136 for 48 months

'76 DODGE B200 VAN
127" wheel base, V-8 engine, automatic transmission, power steering, power brakes, radio.
$5293 SALE PRICE
NO DOWN PAYMENT
$154 for 48 months

'72 FARGO VAN
6 cylinder, 3-speed standard transmission, 109" wheel base. Stock No. 64181.
$2596 SALE PRICE
NO DOWN PAYMENT
$95 for 36 months

'75 DODGE 1/2-TON PICKUP
V-8 engine, automatic, transmission, heavy duty suspension.
$3997 SALE PRICE
NO DOWN PAYMENT
$116 for 48 months

'76 DODGE 1-TON PICKUP
V-8 engine, automatic, transmission, power steering, power brakes, radio, 10,000 16 Camper package.
$6494 SALE PRICE
NO DOWN PAYMENT
$189 for 48 months

'73 INTERNATIONAL PICKUP
V-8 engine, automatic, transmission, bucket seats, power steering, power brakes. Stock No. 23582.
$3696 SALE PRICE
NO DOWN PAYMENT
$107 for 48 months

'75 DODGE CLUB CAB
V-8 engine, automatic, transmission, power steering, power brakes.
$5497 SALE PRICE
NO DOWN PAYMENT
$159 for 48 months

'76 DODGE POWER WAGON
V-8 engine, automatic transmission, power steering, power brakes, radio, short box.
$6996 SALE PRICE
NO DOWN PAYMENT
$204 for 48 months

ENSIGN CHRYSLER PLYMOUTH

NEW AND USED CARS
YATES AT COOK

NEW AND USED TRUCKS
QUADRA at CALEDONIA

386-2411

(Dealer Licence) 495A

family

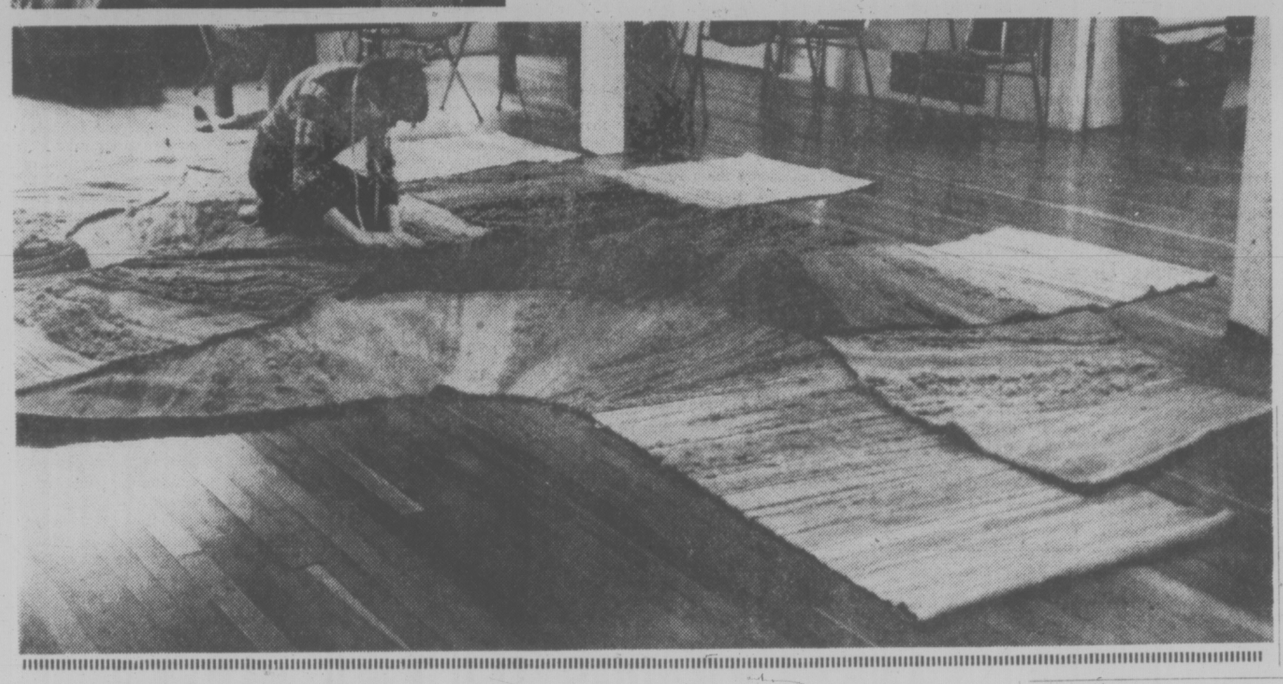

Tapestry In The Making

Jane Kidd of Victoria works on "Messages", a 16-by-19 foot tapestry commissioned by B.C. Tel for installation in their new offices in Burnaby this weekend. The artist, based in Victoria for five years, has had all of her major commissions installed in Vancouver but is hoping to spark interest in tapestries for public and private buildings in Victoria. (Bill Halkett photos)

These Young Apes Fancy Her Tickle

BRONSVILLE, Tex. (UPI) — Three days a week Dr. Wendy Ruder drives 60 miles just to administer a good tickling to three young apes at the Gladys Porter Zoe.

All concerned like it, especially the apes.

"It's a riot," says Ms. Ruder, 27, who is trying to make herself the most important human being in the lives of two orangutans—Valentine, 5, and Holly, 3 — and a 3-year-old gorilla, Sukari (Swahili for sugar).

So fr Ms. Ruder, an associate professor in behavioral sciences at Pan American University, is succeeding. Every time she shows up at the apes' window, the three primates crown around, and when she goes around to enter the glassed-in cage, they beat her to the door.

Ms. Ruder says she finds the apes' affection for her "heart-warming." There have, however, been embarrassing moments, because Holly enjoys eating the buttons off her blouse.

After she gains their confidence and affection, she plans to teach the animals human sign language, the same signals deaf persons use to communicate. Similar experiments with gorillas and chimpanzees have been taking place for 10 years, but Ms. Ruder believes she is the first person trying to teach orangutans to communicate.

The first stage of the experiment, however, involves regular 30 to 45 minute romps with the apes while crowds gather to watch the fun.

"Some people are amazed that I can go in and play with three, quote, 'wild animals,' and come out in one piece."

She feeds the three apes raisins to get their attention, but Ms. Ruder said what they seem to like best is a good old-fashioned tickling. She described her technique:

"The orangutans seem to like tickling, particularly the younger orangutan," she said, "but they're not as wild about tickling as the little gorilla is. You just get in and dig, mostly in the ribs, the same way you would tickle a little kid, but probably a little more forcibly."

In reaction she said, the little gorilla snorts, the younger orangutan squeaks, and the older orangutan is a bit more reserved in her glee.

Mostly the three apes just open heir mouths in a large grin.

Less Sugar Needed

Add one-quarter teaspoon soda to cranberries while cooking them and they will not require much sugar.

ego interiors
SAVE ON SALE
2-23

JUNE BRIDE SPECIAL
SILVER PLATED
WINE GOBLETS
Ideal gifts for anniversaries and brides.
Personalize with Engraving
SPECIAL $8.95 each
SET OF 4 SPECIAL $33.95
LAYAWAY
EASY TERMS
CHARGEX
MASTERCHARGE
1317 DOUGLAS ST.
DOWNTOWN
ROSE'S JEWELERS
5-13

THE ISLAND GALLERY LTD.
ANTIQUES
fine furniture · paintings · prints
THE ISLAND GALLERY
2188 Oak Bay Avenue Tues - Sat.
5-11

dear abby

Clinic Counselling Works for Couple

DEAR ABBY: My spouse and I were in desperate need of counselling and we knew it. We saw three therapists, who charged $40, $27 and $17.50 respectively. We could afford none of them. They all said that we indeed needed help and that they would be glad to wait for their payments. It was kind, but the weight of the anticipated financial burden created one more problem for us.

Six months passed, things got worse and I took your recommendation to contact the local mental health clinic. The cost was based on our income, which for us came to $9.90 a visit. We could pay each time we went or at the end of the month.

It is such a good feeling to know that we are not charity cases or indebted to the tune of one to two thousand a year.

We feel that our progress is part of a joint effort. This particular centre also cared enough to ask us how well we felt we were doing with a particular therapist. We switched a couple of times and hit a bonanza with our third. He was nearer to us in age, a produce to similar social forces and we've seen him every week for six months now. At first, things got worse, but the last couple of months have gone from good to better, and now I couldn't be more optimistic!

So thanks, Abby, for your recommendation. And to your readers in similar situations, our advice it "go." It's an investment in your future! — BUD AND CARLA.

DEAR CARLA: Thanks, I needed that! I'm frequently accused of copping out when I refer readers to their local mental health clinics.

I hope your testimony will encourage others who know they need professional counselling, but keep putting it off because they can't afford it.

DEAR ABBY: I read your column every day and have yet to see a problem like mine. I get up at 5 a.m. and fix my husband a good breakfast with homemade biscuits, sausages and eggs. I do the washing and ironing, and clean up the house spic and span. I look after a vegetable garden, feed the livestock and bring in the firewood. And when my husband comes in from work I bathe and shave him.

But he chases other women. What for? — AGNES.

DEAR AGNES: It's not to fix him breakfast, do his washing, ironing or housecleaning. And it isn't to look after the vegetable garden, feed the livestock or bring in the firewood. And it's not to bathe him and shave him, either. What's left?

THE ROCKHOUND SHOP
777 CLOVERDALE 388-5341
5-8

Indian Art Display

WINNIPEG (CP) — The Manitoba Indian Village, a showcase exclusively for Indian arts and crafts, has been officially opened at a historic downtown location. The village provides a place for the display of native crafts, past and present, with workshops for Indian artists and art materials available at wholesale prices.

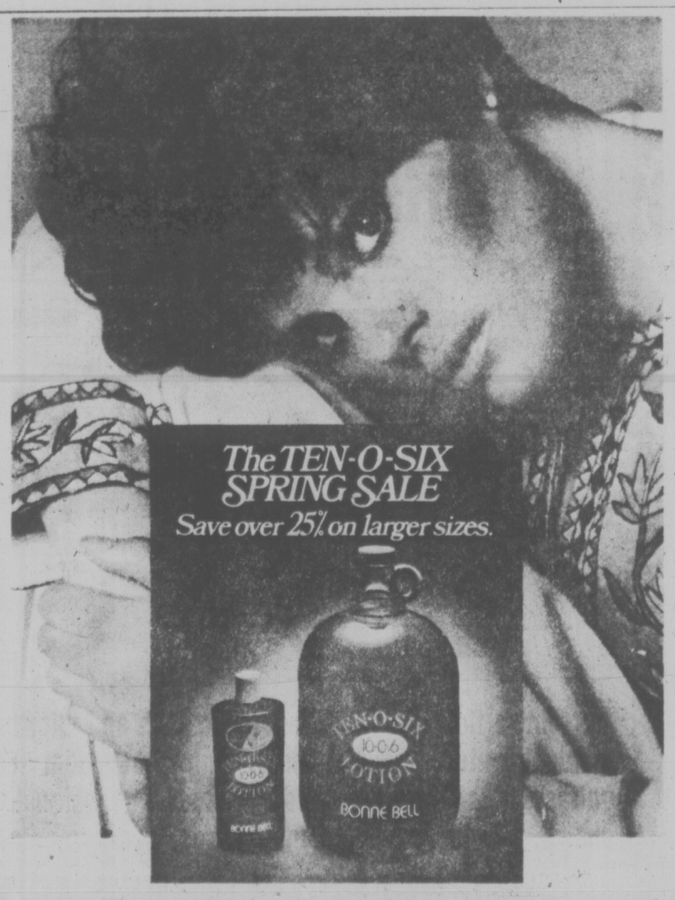

Can you imagine a better time to start out on a brand new complexion?

You may not yet have experienced the benefits of famous Ten-O-Six Lotion. If not, there's a double surprise in store. The promise of cleaner, clearer, healthier-looking skin. And for the month of May, an opportunity to buy the handy large sizes of Ten-O-Six at savings of over 25% off regular prices.

It's an annual Spring event at every Bonne Bell counter . . . and a money-saving tradition for Ten-O-Six users everywhere.

Sears
Hillside Shopping Centre
OPTICAL CENTRE
Now! A new contact lens service
Introductory offer —
SAVE $25
Aoflex Soft Contact Lenses
Reg. $145 $120
30% OFF Green Tag Frames
Select any "Green Tag" frames from the many ladies' and men's styles and save 30% on your choice. Hurry in!
Charge it on your All Purpose Account
595-9111
Satisfaction Guaranteed or your money refunded
Simpsons-Sears Ltd.
3190 Shelbourne Street. Lots of Free Parking.

your health

VERICOSE VEINS CAN BE INHERITED

It seems that all the women in my family get varicose veins as they get older. Is this a family tendency? Are there any new ways for the treatment of varicose veins, without surgery? — Mrs. H. D.

Dear Mrs. D.:

Varicose veins seem to be one of the penalties paid by women and men for having assumed a standing position during the process of evolution. Varicose veins do not occur in four-legged animals.

There may be some congenial or hereditary weakness of the walls of the veins, or the valves that lie within them. In most instances, however, the upright position, the pull of gravity, the pressure of pregnancy, tight garments and special occupations are, in general, responsible for varicose veins.

Within the veins of the legs are tiny, intricate valves that prevent the backflow of the normal stream of blood as it goes into the heart. When these valves become weakened and fail to function, the walls of the veins lose their elasticity and do not withstand the pressure of the blood.

"Pooling," or stagnation, of the blood results and the veins become distended, tortuous and enlarged. Not all varicose veins are treated by surgery.

In simple cases, elastic stockings, elevation of the legs and special exercises can be beneficial. In other cases, injections of chemicals are used for small varicosities. The decision to use the injection technique depends, of course, on studies of the circulation of the veins and an evaluation of the severity of the symptoms.

Modern surgery has developed many new and excellent techniques for the ligation (tying off) the stripping of varicose veins. These surgical procedures are safe and effective.

It should be noted that many people delay consultation about their varicose veins for many months, and even years. By doing so, a relatively simple problem can be converted into a complicated one.

★ ★ ★

One of my friends is an alcoholic. He takes the drug "antabuse" to cure his alcoholism. Is it safe for anyone to try this? — Mr. M.M.B.

Dear Mr. B.:

Antabuse does not cure alcoholism. By its drastic action, it merely limits the desire for alcohol in any form. When taken with alcohol, antabuse can make the alcoholic violently ill.

It can be used only under a doctor's supervision, as an addition to other psychologically rehabilitative programs.

Eye Checks Urged

MINNEAPOLLIS (AP) — Persons of 65 should get their eyes examined every year, says Dr. Burt Skuza, chairman of the Agiong Vision Committee of the American Optometic Association. "New lenses may not be needed every year but the examination gives the optometrist a chance to check for the symptoms of eye diseases, such as glaucoma," he said.

Sprinkle of Salt

When a pasta recipe calls for crushed garlic, sprinkle the clove with salt and press with a knife blade.

You Have 'La Cucaracha'? Blast Him with Bicarb

THE MOTHER EARTH NEWS

Although cockroach infestation is usually thought of as mainly an urban problem, many a rural dweller knows from hard experience that "la cucaracha" can survive and survive well — almost any place humans live. Whether you live in the city or the country, however, there are ways to deal with these bothersome pests.

The first — and most direct — approach to killing the critters is simply to step on them (or swat 'em with a rolled-up newspaper). This method is quick, effective, and (assuming you care about such things) probably the most humane way to put the beasties to sleep.

Unfortunately, though, the technique doesn't do anything to eliminate hidden multitude of the pests. (And — as a rule — these bugs do tend to come in large, hidden masses.)

If you're plagued by large swarms of cockroaches, your first thought may be to call an exterminator. . . but think again. Not only is pest control service expensive, but if you live in an apartment and the exterminator doesn't fumigate every unit in your building, the roaches will simply move next door until the fumes die down, then come back (along with their new friends) to your place.

Then too, nine times out of 10 you have no way of knowing what kind of poison the exterminator is using. Bear in mind that anything which will kill insects will kill humans . . . it just takes a larger dose.

Of course, there are poisons and there are poisons. Some naturally occurring bug killers — such as rotenone and pyrethrum (which are derived from derris and chrysanthemum, respectively) — are biodegradable and fairly non-toxic to humans. (They can kill you . . . but it would take a massive dose of either one to do so.) Ask your garden supply store about rotenone and pyrethrum.

Then again, if you don't much like the idea of dusting or spraying your apartment or house with toxic chemicals, you may want to put out a small amount of poison bait for the roaches to nibble on. Frequently, sodium fluoride is recommended for this purpose, since roaches will walk on it, lick it off their feet (yes, these insects clean themselves just as cats do), and — shortly thereafter — die.

In all honesty, though, this method isn't always successful - and because sodium fluoride is highly poisonous, it definitely should not be used by anyone with pets or small children.

A mixture of borax and sugar will also kill cockroaches, but again, this is something that should not be used in a dwelling where dogs, cats or infants live.

But there is a way even for those of you who do have youngsters and-or pets. The most effective and safest way to exterminate roaches is by putting out dishes of bakng soda — yep, plain old bicarbonate of soda.

When the slender brown bugs consume even the tiniest amount of this substance, they get gassy and, since they can't burp, their innards explode. (Mix a little sugar with the baking soda and set the mixture behind the refrigerator. Gets 'em every time!)

No matter what you do, of course, you won't be able to eliminate all cockroaches from your abode once and forever, but you can kill most of the pestiferous little insects most of the time. So go to it . . . and good hunting!

WHAT ABOUT HORSES?

AUGUSTA, Me. (AP) — It's against the law to wash clothes in Sebago Lake, because the lake suppiles drinking water for Augusta. However, it's okay to wash a horse there.

Some residents told the state legislature's public utilities committee they had misgivings about drinking the lake water because they'd seen visitors and summer residents bathing dogs and horses there.

After determining that the law banned dirty laundry but not dirty animals, the committee drew up an amendment forbidding the washing of domestic animals within two miles of the water district's collection points.

MEALYBUGS IN THE MIST?

By LYNN AND JOEL RAPP

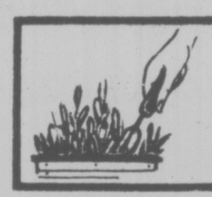

indoor gardens

DEAR LYNN and JOEL: For the past four years I've been growing various houseplants and find they do best when misted daily. However, this year I find several infested with mealybugs, (purple passion, coleus, fittonia, and even asparagus fern). Could too much misting cause this? — Marie.

Dear Marie: Mealybugs manifest quickly when a plant becomes weak — whether it be from overfeeding, overwatering, hot stuffy rooms with improper ciruclation or not enough light. Too much misting can cause mildew if water sits on leaves. The purple velvet (gynura) coleus, fittonia and all other plants with hairy, fuzzy leaves ought to be misted infrequently. All other plants (except cacti and succulents) should be misted each day — lightly — just enough to provide the much needed humidity and to keep the plants free of "critters."

A green thumb is easily realized when we pay daily attention to our green friends. Misting is one way of forming strong, lasting relationships (it should become a habit in your daily routine). This is a good time to check your plants thoroughly, as well as to talk to them and get to know them better.

Custom Draperies

COMPLETE LABOUR COST ONLY 15.99 PER WINDOW OF ANY SIZE

- Imagine the beautiful fabrics you'll be able to afford when that's practically all you're paying for.
- This price also includes our steam process of fan folding.
- Select from our wide range of samples in-store or from our mobile showrooms.
- Call for a free written estimate from one of our decorator consultants.

★ ALL THIS IS AVAILABLE IN ONLY 14 WORKING DAYS

386-2418

HALLMARK DECORATIVE FABRICS
468 BURNSIDE RD. EAST
THE PEOPLE WHO BRING THE STORE TO YOUR DOOR
4-29

UP TO 35% OFF
ALL WELL BUDDED SHRUBS
IN OUR THRIFTY CORNER
5-6-7-year-old shrubs, ready to bloom for your enjoyment this season.
FROM $5.95 to $11.95
Lammle's "Rhodoland"
OPEN DAILY TILL 9 P.M.
INCLUDING SUNDAY & HOLIDAYS
ELK LAKE — PAT BAY HWY. — TO SIDNEY — SAYWARD RD. — WELLS RD. — OLD EAST RD. — RHODOLAND — TANNER RD. — N
5930 OLD EAST RD.
652-3533
5-13

Wellburns
LOCALLY OWNED
OPEN 7 DAYS A WEEK TO SERVE YOU BETTER
LOWER YOUR FOOD COST
Parking Lot Sale
SATURDAY, MAY 14 — 10 a.m. to 4 p.m.
BUY GROCERIES BY THE CASE OR ½ CASE AND SAVE MONEY
TOP-QUALITY PRODUCE AT LOW, LOW PRICES
CJVI ON LOCATION WITH LOADS OF FREE GOODIES AND PRIZES
HUNDREDS OF IN-STORE SPECIALS
SUPER GOOD MEAT SPECIALS
LOCATED ON THE CORNER OF PANDORA AT COOK ST.
5-13

FRIDAY AND SATURDAY ONLY
STOREWIDE FURNITURE
—SALE—
20% OFF
Our entire floor stock of Panasonic TV's and microwave ovens, Vilas maple furniture, chesterfields, lamps, bedroom suites, dining room suites, dinette suites, cedar chests, occasional tables, reclining chairs, box springs and mattresses, rockers, etc.
FREE DELIVERY — TERMS TO SUIT
THE PLACE
CONTINENTAL HOME FURNISHINGS
716 JOHNSON ST. — 100 FT. OFF DOUGLAS ST.
PHONE 386-2458 5-12 A DIVISION OF MONARCH STORES

Vanity Publishers: Rude Awakening?

caveat emptor

By LYNNE GORDON

You've written a book, or collected folk tales from around your community — and you'd like to see it in print. The commercial houses don't seem interested, so you start eyeing those ads in the back of magazines and newspapers — ads like "We'll publish your book in 30 days" or "Looking for authors who want big money." Are the ads for real? Is this the first step to literary fame and fortune?

Probably not, and what's worse, the unsuspecting author may have a rude awakening, put in a lot of hard work and still lose a bundle.

What these ads don't tell you is that YOU pay for publication. The large commercial houses, like McClelland or Bantam, pay you to publish and will distribute and promote your book. They pay from 10 to 20 per cent in royalties to the author — that is, 10 to 20 per cent of the retail price of each book sold.

The "vanity" publishers work in reverse — you pay for printing, binding, and distribution — such as it is. Fees can range from $3,000 to $15,000, depending on the length of the manuscript and illustrations. Some vanity publishers like to boast that their authors receive a whopping 40 per cent of the retail price of books. Remember, this is not a royalty" — it is simply a return on the money you've invested.

One of the biggest complaints is that the vanity presses don't actually do any publicity or promotion. Some houses may tell you that they have a "catalogue" that is sent to "those in the trade." But more than likely you will have to do the hustling yourself. Keep in mind the sad fact that, as a freelance editor told me, most bookstores in Toronto won't handle the vanity house books.

Like any other financial endeavor, you will have to sign a contract. Like every other kind of work contracted out, have a lawyer look it over to make sure it covers everything. For example, find out what percentage of your money will be used to promote and advertise your books. Find out how many promotional pieces will be mailed out to advertise your books. Some vanity press contracts require that you remove unsold copies from their warehouses within a specified time or be charged a fee for storage.

Once the contract is signed, you usually pay on an installment basis, with the total amount due by the time of publication.

Will you make any money? It's not likely, according to Audon Ford, of the Association of Canadian Publishers. She told me that "A manuscript that's been rejected by a number of publishers won't have much commercial value, so the chances are slight that you'll recoup your investment." Some critics of subsidy houses say that fewer than one in 10 vanity authors receive any kind of return at all.

But vanity houses do serve a purpose, Ford told me. If, for example, an individual or group wants to publish an historical account of their society or club, "A vanity press may be just the thing." They know that the work won't have a broad appeal, but maybe just want a book for the tourist trade or as a souvenir for their members.

And some people just want to have a book in print — it doesn't matter who the publisher is or even if anybody buys it. An editor at McClelland told me that there is a therapeutic value in writing, but, she warns, "It doesn't all have to result in publication. You may have something you feel is important to say, but it doesn't necessarily have a wide appeal." She told me that some people want the immortality of seeing their name and ideas and feelings in print, but that "writing and publishing are two very different things, and the one doesn't automatically lead to the other."

John Roberts, a freelance editor, would not put down the vanity presses or make a blanket statement, but admits there are some problems and that the business has a "tainted air about it." But you could be one of the lucky ones — Stephen Crane, Willa Cather, Vachel Lindsay and T. S. Eliot — all successful writers, who also published their first or subsequent books at their own expense. It worked for them, and it could work for you today. Just remember, your money covers all expenses — it's like having your cake and paying for it.

Art-Based Teaching Urged in Schools

HALIFAX (CP) — Jean Mary Morman says the artistic and imaginative faculties of youngsters are being stifled and remain undeveloped, a situation she believes is the root failure of the contemporary school system.

Misunderstanding of what art is, and what it does, said the Chicago art educationist and author, has prevented its full incorporation into the school curriculum on a par with the sciences and English.

She said experimental schools have discovered that art is the key to stimulating intellectual curiosity and the learning skills of reading and writing.

During a recent visit here, Miss Morman recounted the efforts of an Oakland, Calif., private school which used art as the foundation for teaching all academic subjects, and a New York school that found artistic projects improved children's vocabularies, reading skills and intellectual interests.

"Medical science has produced support for an increased emphasis on art in the school room," she said. "Insufficient recognition of art by educators, parents and even students, has been one of the ruins of the present education system."

Miss Morman said too many people regard art as a frivolity and only of use to the gifted drawer and painter. Her concept is more universal.

Essentially, she said, art is the power to invent new ideas and only secondarily to give expression to them in conventional art forms.

OFF THE WALL
Louise DeGrave

I recently asked our good friend, Greg, the psychologist, for his advice about a problem a "friend" of mine was having.

"It all started," I said, "when my friend met this guy in college. She was so in love with him that she almost didn't notice that the guy and his roommates hadn't cleaned their bathroom once during her entire two-year courtship. But she was young and adaptable so she wore tennis shoes in the shower, operated the sink faucets with pliers, and the toilet, I won't go into.

"Well, they planned to get married the fall after he graduated. So the night before he has to be out of his apartment in the spring, she comes over and notices that he hasn't even started to pack, not to mention there are six weeks worth of dirty dishes and pots in the sink, and she gets all excited and says, 'How are you possibly going to be out of here by tomorrow?' And he tells her not to worry.

"And sure enough, when she comes back the next morning, everything's all packed up. And she says, 'I can't believe you washed all those dishes and packed everything up in such a short period of time!' And he doesn't say anything.

"So he stores all of his things in her father's basement for the summer and everytime her father goes down there, he says, 'What's that funny smell? It wasn't here last year.' And when my friend gets married in the fall, and they load the car with the guy's boxes from the basement, the terrible smell follows them for 300 straight miles up the New York Throughway

"So they get to their new honeymoon home and she starts to unpack the boxes. And to her astonishment, there are the six weeks of dirty dishes still unwashed. The mold is so thick she's afraid it'll crawl out and devour the wedding presents like in the movie, The Blob. And since then, the guy hasn't changed a bit. Is there any hope for a man who would do a thing like that to his bride?" "Just one question," said Greg. "These 'friends' of yours wouldn't happen to be you and Ralph, would they?"

"How did you know?" I said, astonished.

"A psychologist's intuition," said Greg. "And sharing a locker with Ralph at the gym."

"The amazing part of it," I said, "is that Ralph is impeccably neat and organized at his office. But he can slovenize his own home in five minutes."

Greg nodded understandingly. "In the trade we call them DSM-2 Classification 301.89. Closet Slobs."

"I guess the first step toward help is diagnosis," I said tearfully writing down the classification number to use against Ralph in the future.

"You have to realize, though," said Greg, "that the problem is really yours. Ralph is not in distress; you are. The alternatives I see are, first, we help you to accept Ralph as he is, or second, try to subtly shape Ralph's behavior at home toward greater tidiness."

"Let's change Ralph," I said.

"Or," said Greg, "there's a third alternative which might be easiest yet."

"Yes?" I said eagerly.

"You could become a slob, too."

The Formula

By NORMAN H. STARK

Have you ever wondered, as I have, what possible good can come from pests that seem to serve no purpose other than to annoy us? The common rat is a good example. Why are they here? What good do they do? None that I know of. They contaminate and destroy, causing billions of dollars of damage each year. But I also wonder this: If by a magic formula all rats could be destroyed, would we then discover the reason for them being put here in the first place? Your guess is as good as mine.

But to the subject of ants: I'm not smart enough to know why they're here, but I prefer to not have them devour my garden, so here's a formula that I use to repel them and send them on their way.

You'll need two tablespoons of sassafras leaves and two cups water. Boil the leaves in the water for five minutes, cool and strain. Paint the liquid in ant runways, which will send them on their way. Store liquid in glass or plastic containers.

Not Ready to Wed

UNIVERSITY PARK, Pa. (AP) — Too many people are not ready when they marry today, says Dr. Graham B. Spanier, assistant professor of human development at Pennsylvania State University. He offers two ways people can become better prepared — through marriage education at the high school level and through premarital counselling.

New Drug Relieves Hay Fever

EDMONTON (CP) — A city allergist says new medications represent a giant step forward for many people who suffer asthma or hay fever.

Dr. T. H. Aaron, speaking during a course on pediatrics at Misericordia Hospital, said a drug called disodium coromoglycate has produded "dramatic results" in many asthma patients, particularly children.

He said the drug enters the bronchial membrane after being inhaled in powder form from a special container. Used four times a day, it reduces the release of histamines from the cell, in turn reducing allergy symptoms.

Aaron said under the treatment some children have been able to stop using their previous cortisone treatment.

He added the drug, developed in England, has been available in Canada during recent years and also is marketed for hay fever.

Ladies Pride
Rather Special Clothes

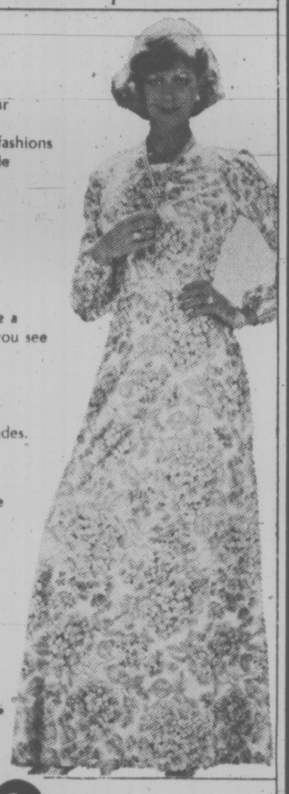

Choose from our selection of softly feminine fashions from Ladies Pride

Long dresses, jump suits, day dresses ... they're all here now, at K Fashions.

Choosing will be a pleasure when you see the most attractive styles in the gorgeous spring and summer shades.

Sizes 6-20, 12½ to 18½ and Junior Petite

K fashions
808 Douglas St. 385-7100
in "Nootka Court"
Chargex Mastercharge American Express
Monday through Saturday 9:30-5:30

The authentic glow of real stone beads.

There's something in a woman's instinct that recognizes the real thing. Something that quickly separates the genuine article from the imitation.

She'll know by their deep glow and natural warmth of colour that ours are indeed real stones. And we think she'll want to have at least one necklace in her jewel box.

We have them in a variety of shapes and sizes. Those shown above are Amber, Rose Quartz, Amazonite and Tiger Eye. We also have Onyx, Garnet, Amethyst, Tourmaline and many more. All real stones!

From $75. to $400.

BIRKS
JEWELLERS
706 Yates St. Store Only
5-13

FINAL 2 DAYS
SALE ENDS SATURDAY, MAY 14th

FLOOR SAMPLE
CHESTERFIELD SUITES AND CHAIRS

SAVINGS UP TO 1/3 OFF

OPEN FRIDAY NIGHT 'TIL 9 P.M.

GREGG'S FURNITURE MANUFACTURERS
"SPECIALISTS IN RE-UPHOLSTERING"
2300 DOUGLAS ST. — 388-7365
5-13

PETER POLLEN USED CARS
MONEY BACK GUARANTEE

Need we say more?
OPEN NIGHTS 'TIL 9

'76 FORD MAVERICK DELUXE 4-DOOR
Automatic, 6 cylinder, power steering, radio, radial tires $3995

'76 FORD GRANADA 4-DOOR FACTORY AIR CONDITIONING
302-V/8 engine, power steering, power brakes, vinyl upholstery, tinted glass, low mileage $4895

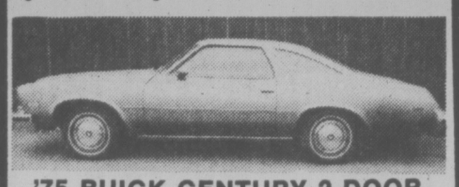

'75 BUICK CENTURY 2-DOOR
Automatic, power steering, power brakes, radio, (only 15,000 miles) .. $4395

'76 FORD GRANADA 2-DOOR FACTORY AIR CONDITIONING
302-V/8 engine, power steering, power brakes, vinyl upholstery, tinted glass, low mileage $4895

'76 CHEV CAMARO 2-DOOR
Automatic with console shift, 6 cylinder, bucket seats, gleaming black with red interior, (only 5,800 miles.) $4895

'73 AUDI FOX 4-DOOR
4 speed, radio
(only 31,000 miles) $2995

'75 CHEV CAPRICE CLASSIC CONVERTIBLE
(only 26,000 miles), factory air conditioning plus fully equipped $5795

'74 MERCURY MONTEGO MX
Automatic, power steering, radio $2995

'74 FORD PINTO STATION WAGON
4-speed $2695

'73 VOLKSWAGON CAMPER
Fully equipped $5095

5-13

PETER POLLEN FORD
1060 YATES ST. Peter Pollen Sales Ltd. Dealer Licence Number 745A 384-1144

Seaway Fears by U.S. Unjustified: Official

OTTAWA (CP) — American fears that an independent Quebec might be a threat to business on the St. Lawrence seaway seem unrealistic, Paul Normandeau, president of the St. Lawrence Seaway Authority, said Thursday.

Normandeau said in an interview he cannot imagine that officials of an independent Quebec would raise obstacles to seaway traffic which benefits Quebec St. Lawrence river ports.

"They aren't going to kill the goose that lays the golden eggs," he said.

He was commenting on proposals by U.S. officials to build an all-American waterway from the Great Lakes to the Atlantic Ocean. Officials have said the possibility of Quebec independence is a minor reason for building the canal.

The U.S. Army Corps of Engineers has recommended a four-year, $1.5 million study of the feasibility of building the canal. The study proposal has received approval from the public works committee of the House of Representatives but must still go through the House appropriations committee.

Normandeau said proposals like a U.S. canal to parallel the Canadian-owned Welland canal have been shunted aside in the past because of the huge cost and duplication of facilities.

An all-American waterway leading from Buffalo, N.Y. to New York City would severely undercut seaway business but is unlikely to be built, the seaway authority president said.

"There is no economic justification for it. You are talking about billions of dollars."

American congressional officials have said the all-American canal might take off some of the load from the Welland canal which they say will have to be enlarged by 1990.

But Normandeau said technical changes allowing ships to be moved through canal locks more quickly may mean the canal will not have to be enlarged until after the year 2000.

VOTE FUND PAYBACK ORDERED

WASHINGTON (WP) — The U.S. federal election commission Thursday ordered Pennsylvania Gov. Milton Shapp to repay almost $300,000 in federal campaign funds and said it would continue to investigate possible criminal violations by Shapp's 1976 presidential fund-raising operations.

Among the targets of the inquiry, according to informed sources, is Eleanor Elias, a paid Shapp campaign fund raiser from Merion, Pa., who allegedly promised to reimburse a Georgia donor whose money was needed to help Shapp's campaign qualify for federal matching funds.

Under the law, a candidate must raise at least $5,000 in contributions of $250 or less in 20 states in order to receive an initial $100,000 from the treasury.

Junk-Car Pot Raid Brings Suit

CONNELL, Wash. (AP) — The scenario looked right: green plants stashed in junk cars, kids hanging around, and an informant's tip that marijuana was being grown.

So police chief Andy Sawyer confiscated 200 tin cans full of potted plants and destroyed the lot.

Now Tex German, who said the chief threw out just-sprouted watermelons and canteloupes, is suing the city for $7,500.

German, who operates a fertilizer business, said he decided rolled-up windows on abandoned autos in the back lot would turn the rusting vehicles into hothouses for melon starts. He said he got his grandchildren interested in putting about 800 plants into 200 cans.

The city owes him damages for wrongful destruction of plants, German says, but adds he also is irate over the official attitude.

"Nobody's apologized. Nobody said anything. Everybody just kind of ignored me and thought it was just a big joke."

Sawyer said he made a positive identification of five or six marijuana plants before he threw out everything.

He said he believes German planted eight or 10 mellon plants not knowing that teenagers were using the hothouse-cars to get some early growth out of marijuana.

"But I can't prove it," the police chief said.

Sawyer said he threw the evidence away.

"I figured it was a dead issue and I didn't need the plants sitting around."

Sawyer's attorney was studying another question raised by German — whether the search-and-destroy mission should have been made legal by first obtaining a search warrant. Sawyer said he raided the junk cars without one because the plants were in plain view.

Police watched the junk autos after receiving a tip about the drug farm and saw "a lot of juvenile traffic" in the area, Sawyer said.

"The kids never got into the old cars because they always saw me first," he said.

Hot Rocks Under the Earth May Fire N.Y. Power Plant

ALBUQUERQUE, N.M. (AP) — Scientists trying to unlock the secrets of geothermal energy near an ancient northern New Mexico volcano say hot rocks beneath the earth's crust might one day fire a power plant in New York City.

The men working on New Mexico geothermal projects say they are still seeking better ways to locate and harness geothermal energy.

Geothermal energy comes from the natural heat of rocks. Current technology requires the presence of heated rocks near the surface and hot water or steam that can be tapped to run electricity-producing turbines for effective geothermal use.

Los Alamos Scientific Laboratory's experimental hot dry rock program near Fenton Lake in north-central New Mexico would be "a boon to the country since we don't have to locate over hot water," said Jess Tester, project spokesman.

He said New York City "sits right on top of granite and the temperature gradient is a little greater than we have."

"If we could come into Central Park and drill down, they have a lot of pipes under the city and could use it direct."

The program, to mine heat from rock, involves two deep holes that go down to basement rock or granite, where the temperature reaches about 400 degrees Fahrenheit.

"We're trying to make a two-hole circulation sytem, in which we pump cold water down one hole to circulate through a fracture we've created by pumping in water and cracking the rock."

Hazards Unchecked

WASHINGTON (UPI) — The U.S. federal government has set safety standards for only 15 toxic substances in the last five years although hundreds of others may cause cancer, a government report charged Thursday.

The General Accounting Office, in a report to Congress, said "unless the rate improves, it will take more than a century to establish needed standards for substances already identified as hazards.

"The problem is compounded because potentially dangerous substances are being introduced faster than standards are being established for existing substances. The estimated 500 new substances being introduced might require more standards than are being issued each year.

"Thus, the bleak occupational health conditions which Congress sought to improve (in 1970 legislation) still exist and may be getting worse."

WILLOWDALE FARM
Geraniums 95¢
Bedding Plants 75¢
(approx. 9 plants per basket)
Also, Evergreens and Shrubs etc.
6447 WEST SAANICH RD. 5-7 652-2512

S&H TOYOTA
TEST DRIVE TIME TERRIFIC!
'77 TOYOTA COROLLA LIFT BACK
1200 cc and 1600 cc engines

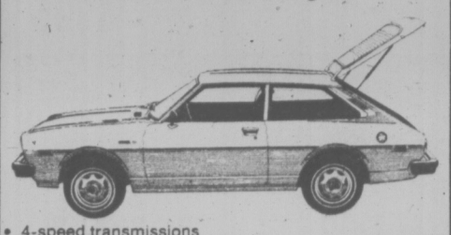

- 4-speed transmissions
- 5-speed transmissions
- automatics

All with divided fold-down rear seat. From $3995

USED CAR VALUE

'76 ASPEN STATION WAGON
6 cylinders, automatic, power steering, power brakes, (only 9,000 miles) $5295

'76 MERCURY MONTEGO VILLAGER STATION WAGON
Air conditioning, full power, factory trailer towing package, (only 11,000 miles) $6295

'75 VOLKSWAGEN VAN
9-passenger auto, very clean, (only 22,000 miles) $4895

'74 TOYOTA CELICA
4-speed, AM/FM radio, (only 22,000 miles) $3995

'73 CAPRI 2-DOOR COUPE
V-6 engine, 4-speed, bucket seats, radial tires, (only 32,000 miles) $2795

'72 VALIANT SCAMP 2-DOOR HARDTOP
Automatic, power steering, vinyl roof. $2395

'72 TOYOTA COROLLA 2-DOOR SEDAN
4-speed, (only 48,000 miles) $1895

'71 TOYOTA MARK II 2-DOOR HARDTOP
4-speed, radio, (only 40,000 miles) $1595

S&H TOYOTA
Saunders & Hitchman Ltd.
2040 Cadboro Bay Rd. (Fort at Foul Bay Rd.) 592-2471
dealer licence number D-01751A

HANGING BASKETS
Fuchsia Baskets are Our Specialty . . .

We've many nice plants for your own baskets, too! Well-grown, mixed flower baskets are an excellent value for only 8.95
Complete Stock of Annuals and Vegetable Plants
Tuberous Begonias and Geraniums many colors
THE ROYAL NURSERY
4660 Elk Lake Drive
(Next to the Royal Oak Inn)
5-13

WE NEED LOVING PARENTS FOR OUR PLANTS . . .

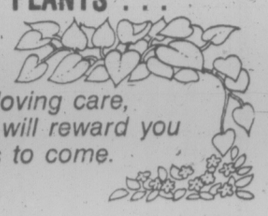

Adopt a Plant,
Take it home,
Give it tender loving care,
and its beauty will reward you for many years to come.

Drop in today and see our beautiful selection.

ISLAND FUTURE FITNESS
We are also distributors for the amazing FUN X MACHINE . . . Ask for a demonstration.
3586 QUADRA ST.
VICTORIA
388-5515
5-13

COLONY
ROAST BEEF
PRIME RIB
$6.75
COACH LIGHT ROOM
5-13

SUPER SAVERS!

BEDDING PLANTS
Assortment of vegetables and flowers.
2 BASKETS 99¢

5x7 GARDEN SHED
100% steel with cream enamel finish.
11 ONLY
Reg. 109.88 SPECIAL 60.00

GYM SET
Comes with slide, chair swing, regular swing and teeter-totter.
Reg. 94.88.
SPECIAL 5 ONLY 59.00

QUAKER STATE SUPER BLEND
10w. 20w-30w
SPECIAL LIMIT 4 PER CUST. 88¢ QT.

CANVAS FOLDING LAWN CHAIR
With arm rest.
SPECIAL LIMIT 2 PER CUST. 5.00

TRIPLE HIBACHI
Charcoal black only.
Reg. 13.97 SPECIAL 9.97

MEN'S VINYL JACKETS
In brown only.
Sizes M. L. XL
Reg. 19.97 SPECIAL 10.00

½"x50' OPAQUE GARDEN HOSE
In green only.
SPECIAL 2.77

2 H.P. ROTO TILLER
Briggs and Stratton engine with chain drive.
SPECIAL 129.00
5 ONLY

MEN'S 100% POLYESTER DRESS SLACKS
Solid colours or checks. Full range of sizes.
SPECIAL 5.00

2-LB. SLEEPING BAG
Reg. 11.96
LIMIT 2 PER CUST. 7.00

PM100 G.E. ELECTRIC LAWN MOWER
18" cut, adjustable wheels.
70.00

Zellers
Credit Convenience at Zellers! Any of These Credit Cards Accepted!
Hillside Shopping Centre
Open Mon.-Fri. 9:30-9:30 Sat. 9:30-6:00
5-13

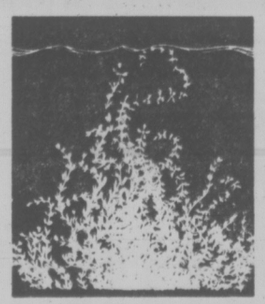

Province of British Columbia
Ministry of the Environment
Design Contest
for inventors and equipment developers

The British Columbia Ministry of the Environment needs new and innovative weed and root removal equipment to help eradicate infestations of Eurasian water milfoil *(Myriophyllum spicatum L.)* established in certain Okanagan Lakes.

The Ministry is sponsoring a contest to meet this need.

Design concepts will be received by the Ministry and judged by a panel of experts. Cost-effectiveness and environmental sensitivity will be key considerations.

Three prizes will be awarded.

1st Prize — $10,000
2nd Prize — $ 5,000
3rd Prize — $ 2,500

If a participant agrees to develop a working model of his design and can demonstrate its effectiveness, he would be eligible to receive a **further award up to $50,000.** This award would be subject to the Ministry's decision as to whether a concept is worthy of development.

The closing date for the contest is **Aug. 15, 1977**, at which time the submissions will be opened in public.

For further information and application forms write to:
The Director
Water Investigations Branch
Ministry of the Environment
Legislative Buildings
Victoria, British Columbia V8V 1X5

CHICKEN BARGAIN JUST TOO GOOD

FORT LAUDERDALE (UPI) — When Ronald Caputo advertised chicken for 37 cents a pound at his Italian Old World Specialties market, the first in line Thursday morning were policemen.

Officers arrested Caputo, 31, of Sunrise and employee John Anthony Napoli Jr., of Plantation. Then they picked up truck driver Charles Wright, 26, of Opa-locka.

The three were charged with grand larceny.

Police alleged the 10,000 pounds of chicken at Caputo's store came from the 125-crate shipment which Wright had reported stolen along with his truck a week ago. The truck was later found abandoned with its cargo missing.

Officers said they became suspicious when chicken worth 30 cents a pound was offered for 37 cents.

Tobacco Firms 'Harassed' MD

DENVER (UPI) — A physician specializing in chest disorders says tobacco industry attorneys demanded he turn over records of a New Mexico cowboy with emphysema who was the subject of an anti-smoking film.

Dr. Ralph Parks, testifying Thursday at an American Cancer Society meeting, said the attorneys harassed his office employers and were told to "get lost." He said they then demanded the files from an Albuquerque, N.M., clinic.

"I refused to give my permission and I am not sure if they received the records or not," said Parks.

Parks said a British company called Thames Television filmed the movie to debunk a cigarette commercial which associated smoking with the healthy, outdoor life or cowboys.

The New Mexico man was one of six interviewed by the film company, he said.

He did not mention the name of the firm responsible for the commercial or the name of the cowboy: Parks said the attorneys who demanded the medical records did not say what tobacco company they represented.

Parks said the television firm wanted to film cowboys to show that even though the outdoor life was masculine, attractive and healthy, people still became ill if they smoked."

Parks' remarks were in a paper presented to an anti-smoking forum, sponsored by the American Cancer Society, where one of the country's leading specialists on lung cancer criticized the government for giving too much support to the tobacco industry.

Dr. Alton Ochsner said evidence linking canber and lung smoking was "so overwhelming that it must be accepted."

He also criticized the government for not doing enough to discourage Americans from smoking.

"It is impossible to combat the amount of money put out by the industry for advertising," said Ochsner, founder of the Ochsner Medical Institution in New Orleans.

"But by saying there are no hamrful effects from smoking, they are leaving themselves wide open for suits."

Nixon Guilty —Carter

WASHINGTON (AP) — President Carter says former U.S. president Richard Nixon committed "impeachable offences" during Watergate, but rationalized away the guilt in his own mind.

Carter told reporters after his news conference Thursday "I personally think he (Nixon) did violate the law and did commit impeachable offences."

He added he believes Nixon "has rationalized in his own mind that he did all these things for the benefit of his staff members and so forth, and that he didn't have any criminal intent. I think he's mistaken."

During a television interview last week with David Frost, Nixon denied breaking any law during the Watergate scandal which eventually ended with his resignation. But he acknowledged he had let down the country.

Carter, noting a public opinion poll taken after the Frost interview, contended most people agree with his assessment of Nixon's guilt.

Nixon Dismisses Kissinger Role

Times News Services

WASHINGTON — A relaxed Richard Nixon says he initiated overtures to China, faced the Russians down in the 1973 Middle East war and rescued Egyptian President Anwar Sadat from "a coup or worse."

In a taped interview with British television personality David Frost, Nixon said he overcame the reservations of Henry Kissinger to maintain U.S. military operations in Cambodia in 1970, despite students demonstrations at U.S. universities.

And, again over Kissinger's warnings of possible political and diplomatic implications, Nixon said he ordered the Pentagon to "send everything that flies" to help Israel snap bck from the 1973 Yom Kippur attack by Egypt and Syria.

The television interview Thursday night over an informal network of 155 television stations, was the second of five programs expected to bring Nixon about $1 million.

Nixon appeared as confident discussing world affairs in the taped interview Thursday as he had appeared uneasy in dealing with his Watergate downfall in a similar interview last week.

Obviously at ease and apparently happy discussing the foreign policy he regarded as his best contribution to history, the former President pictured himself — not Henry Kissinger — as the man who made the big decisions.

Nixon also gossiped about world leaders he knew — Mao Tse Tung had "a devlish sense of humor" and "very fine, delicate hands"; Soviet leader Leonid Brezhnev is not as smart as his predecessor, Nikita Khrushchev, but is more "earthy" and fond of beautiful women.

Kissinger, Nixon said, was a genius, but brooded about decisions after they were made and had his head turned by starlets and Georgetown parties.

Nixon explained why he put the nation on nuclear alert in 1973 — an action which puzzled Washington at the time and was regarded in some circles as a political move to enhance his foundering reputation.

The alert was sounded while Israel and the Arabs were engaged in the Yom Kippur war.

Nixon said Egypt, once the fighting turned in Israel's favor, asked for "a joint American-Soviet force to come in and keep the peace."

Nixon said he regarded the idea as "sheer madness."

But Nixon said, he got an "ominous" note from Brezhnev saying the Soviets would move into the Mideast by themselves if the United States did not participate.

It was then, Nixon said, that he ordered the alert.

He said it was he — not Kissinger — who conceived the idea of developing friendly relations with China in 1971, a move widely regarded as the most significant accomplishment of his presidency.

ROYAL OAK GARDEN CENTRE AND FLORIST

We have a Full Range of all other Bedding Plants as Weather Permits

BEDDING PLANTS

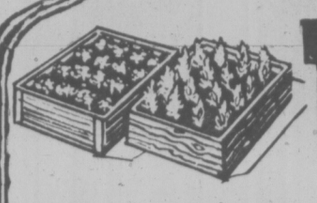

"WE GROW WHAT WE SELL"

Fibrous Begonias — 10 varieties to choose from, pinks, reds, picotee, tall and short. 6 per 95¢

Impatiens — A wide selection of separate colors and mixed. These make one of the best shows in semi or shaded spots. 6 per 95¢

Petunias Over 40 Varieties

Snapdragons Over 40 varieites

Alyssum, Asters, Salvia, African Daisies, Livingston Daisies, Dwarf Daisies. Plus many other varieties and types. 9 PER PAK 79¢ pak

"Where Quality Does Count"

4456 WEST SAANICH RD. in the Royal Oak Shopping Centre. 479-1116.

OPEN MON. to THURS. and SAT., 9-5:30, SUNDAY, 10-5, FRIDAY 9-9

5-13

Bolens® Products For Better Lawns and Gardens.

Make gardening easy with a 5 hp Gear Drive Tiller. Hardened steel Bolo tines are guaranteed for life against bending or breakage.

Self-propelled model cuts and mulches grass in one pass. Does away with unsightly clippings while you mow. Mulches fall leaves.

Victoria Lawnmower Hospital
834 Johnson St., Victoria
386-8338

Ken Praising Equipment
934 Goldstream Ave., Victoria,
478-9313

norwood Furniture & Appliance Discount Sales
DOWNSTAIRS LOCATION
704 VIEW ST.

ALMOST TOO GOOD TO BE TRUE!

norwood Furniture & Appliance Discount Sales
DOWNSTAIRS LOCATION
704 VIEW ST.

NOW . . . You don't have to go to Vancouver to get your best value on furniture and appliances because you may purchase **selection and quality** on your home furnishings right here in Victoria, B.C., at **Genuine Discount Prices!** Hi! I'm Harry of Norwood Furniture and Appliance Discount Sales and I welcome you to our **SPECIAL INTRODUCTORY DISCOUNT SALE** all day Friday and Saturday! LOOK AT THESE EXAMPLES!

Admiral Giant Refrigerator-Freezer

- 15.5 cu. ft. TOTAL
- 64" high x 30" wide x 29" deep
- 11.13 cu. ft. fridge space
- 4.37 cu. ft. freezer space
- Glide-out shelves
- Twin crispers
- Magnetic silent door seals
- Butter and cheese storage
- Model PNT1677 Gold

$519.00 (LIMITED QUANTITY OF 12)

TERMS AVAILABLE O.A.C.
PAY $36.33 TAX DOWN—BALANCE
$20.03 A MO.x 36 MOS.
$27.25 A MO.x 24 MOS.

VALUE! CONTEMPORARY 4-PC. LIVING ROOM GROUP

Fabric in check charcoal — consists of sofa, 2 chairs and ottoman. OUR DISCOUNT PRICE $647.00

Also available as sofa and chair — 2 Pcs.

ATTRACTIVE JACKPOT RUST $477.00 CHECK SMOKE $309.00

Love seat separate $229.00

ACRYLIC VIKING SILVER .....

HERRINGBONE NATURAL $199.00

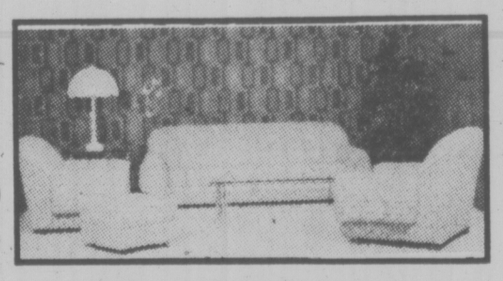

QUALITY RESTONIC RESTO-BEDS!

Over 30 in stock for immediate pickup or delivery. As illustrated — double-size mattress flips out easily, loose back cushions and bolsters, comfy sofa by day, extra bed for two at night. Available in Herculon Gold.

OUR DISCOUNT PRICE—$388.00

SPECIAL! 12 only — another style (not illustrated) but excellent value! Tangerine, Gold, Charcoal Brown/Rust.

OUR DISCOUNT PRICE $298.00

Note: Love size Resto-Beds also in stock. Gold, Olive, Pecan, Blue Floral.

OUR PRICE $288.00

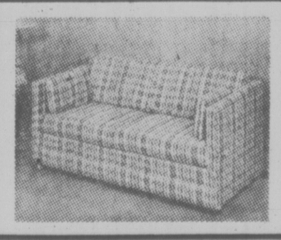

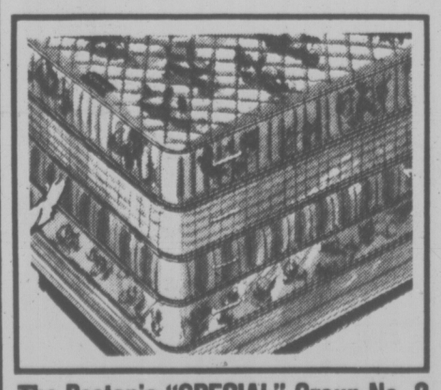

The Restonic "SPECIAL" Group No. 2

Medium-firm, quilted quality, very attractive matched sets — some in blue, yellow, pink, etc. HURRY DOWN! See for yourself and we are convinced you'll buy today!

39" TWIN SET—$119.00
48" and 52" SET—$139.00
60" QUEEN SET—$169.00

5-13

JUST ARRIVED! SPECIAL SHIPMENT!

MATTRESSES AND BOX SPRINGS QUALITY BY RESTONIC

256 Pieces at this Super Value!

The Restonic 'Jackpot' Group No. 1

Tickings (covers) are mismatched, but the quality is there! We bought the factory mill end fabrics at Special Discounts which are passed onto you!

39" TWIN SET—$89.00
54" DOUBLE SET—$109.00
60" QUEEN SET—$139.00

FRAMES 39" Twin Size with 4 Nylon Rollers $19.95

BUNK BEDS 36"-39" MATTRESSES $54.00 LEGS (6 per pkg.) $2.50

There'll be a live broadcast by CJVI 900 direct from our premises, all day Saturday! Come on down for free coffee, donuts, and giveaways and meet the Norwood Discount Sales Staff.

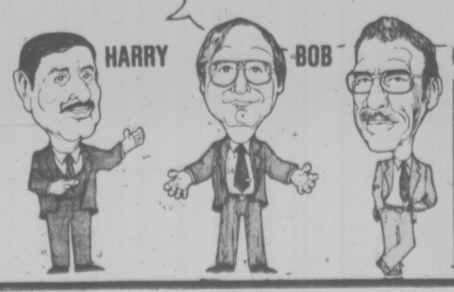

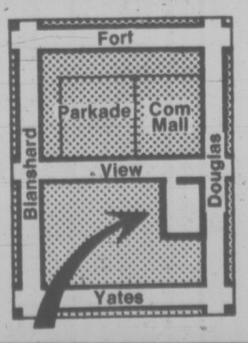

Downstairs Location
704 View St. Phone 383-2912
We'll validate your ticket for one hour FREE PARKING in the View St. Civic Parkade
DISCOUNT HOURS: 9 a.m. to 5:30 p.m. Daily
Fridays 'til 9 p.m.

FAMILY CIRCUS

"That's a hyphen. It means the word isn't done yet."

DENNIS THE MENACE

"YOU'RE RIGHT, JOEY... SHE DOES SOUND A LITTLE LIKE A COYOTE HOWLIN' AT THE MOON."

CATHY

HAGAR

PEANUTS

BROOM-HILDA

MISS PEACH

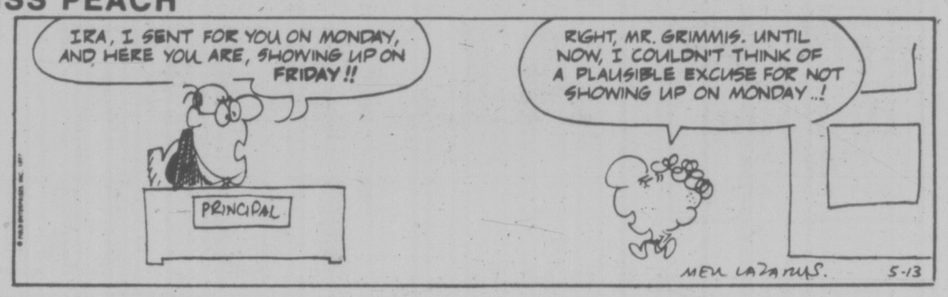

B.C.

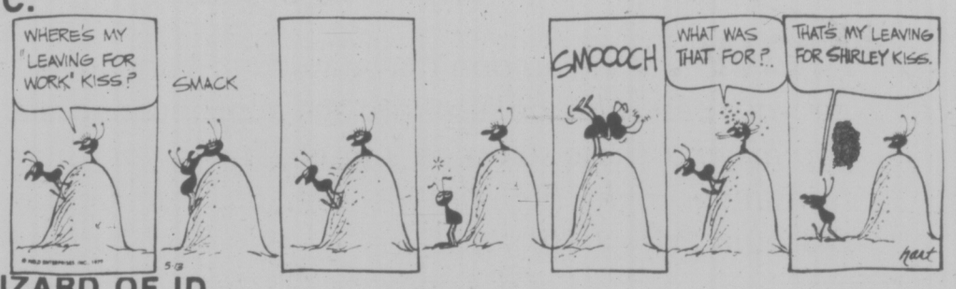

WIZARD OF ID

APARTMENT 3-G

NANCY

MARK TRAIL

The Bridge Expert

By FRED KARPIN

Just as it is sometimes quite difficult to separate fact from fiction, so, at times, at the bridge table it is difficult to separate truth from deception. In these cases, one must take a firm position, and make an immediate determination as to whether an opponent has told the truth or not.

In today's deal, our South declarer had to decide whether or not West had made an honest play at trick two. On South's decision rested the fate of his contract.

NORTH
♠ 5
♡ A 8 7 4
◇ J 8 3
♣ K Q J 7 4

WEST
♠ 9
♡ 10 9 6 5 3
◇ A 10 7 4 2
♣ 8 5

EAST
♠ A Q 8 7
♡ K Q 2
◇ 9 6
♣ 10 6 3 2

SOUTH
♠ K J 10 6 4 3 2
♡ J
◇ K Q 5
♣ A 9

The bidding:

North	East	South	West
1 ♣	Pass	1 ♠	Pass
2 ♣	Pass	4 ♠	Pass
Pass	Pass		

Opening lead: Ten of ♡.

Dummy's ace of hearts captured trick one, after which the five of trumps was led. When East followed with the seven, South put up his jack. As is apparent, the jack won the trick, West dropping the nine.

As South appraised the situation, West might well have started with the doubleton 9-8, and had elected to falsecard with the nine. If such were the case, then declarer could guarantee his contract by leading a trump to trick three. His only losers would then be two trump tricks to the ace and queen, and a diamond to the defenders' ace.

But, on the other hand, if West's nine of trumps were a "true" play, then it had to be a singleton. And, in this case, if a trump lead were now made out of the South hand, declarer would lose three trump tricks to East's remaining A-Q-8, in addition to the diamond ace.

South finally decided to accept West's play of the nine at face value: a singleton. In these circumstances, it was essential that South avoid the loss of a diamond if he were to fulfill his contract.

At trick three he cashed the ace of clubs. He next led a club to dummy's king. He then played the queen of clubs, discarding a diamond. Next came the jack of clubs, South tossing away the diamond queen. When the board's fifth club was then led, East ruffed with the eight-spot, and South overruffed with the ten. All the defenders could now make were two trump tricks and the diamond ace.

CRYPTIC CROSSWORD

ANSWERS TO THURSDAY'S PUZZLE

ACROSS
1 Stamp-album
7 Norma
8 Reproof
10 Apple pie
11 Silt
13 Tutors
15 Signal
17 Ivan
18 Once over
21 Finnish
22 Cameo
23 Archimedes

DOWN
1 Strip
2 Amateurs
3 Portia
4 Laps
5 Utopian
6 Sneak thief
9 Fatal error
12 Silenced
14 Trainer
16 Anthem
19 Vamps
20 Fish

CLUES

ACROSS
6 It goes on a bike and is raced, perhaps (7)
7 Still quite upset (5)
9 Refuse to accept authority (5)
10 Somewhat outstanding substitute (5-2)
12 An outlet for surplus energy, perhaps (6,5)
14 Friendly society in which one may profitably invest (4,7)
18 Do like everyone else and study form (7)
19 Not a big blow at sea (5)
21 Submit to delay, perhaps (5)
22 Town-crier's profession? (7)

DOWN
1 Supports right and left (5)
2 Holiday nook? (6)
3 He's found in prayer (3)
4 Chaperone is due to take a girl up (6)
5 Release lever, perhaps, that is included (7)
8 Endeavour in face of great temptation (7)
11 Mary and child featured in stonework (7)
13 Officer makes a stop with the Spanish (7)
15 Act in a disagreeable manner (6)
16 Quickk, the doctor's in the river (6)
17 It may make a topping sweet (5)
20 What every worker wants to settle (3)

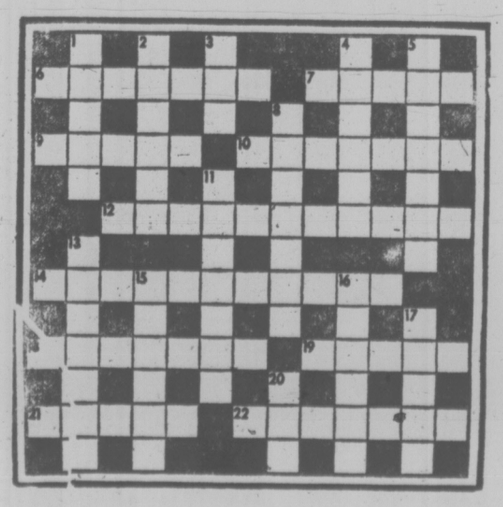

SOLUTION MONDAY

LITTLE PEOPLE'S PUZZLE

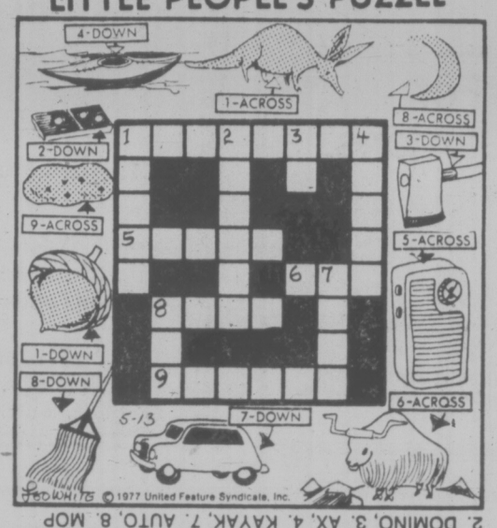

ANSWERS: Across—1. AARDVARK, 5. RADIO, 6. YAK, 8. MOON, 9. POTATO. Down—1. ACORN, 2. DOMINO, 3. AX, 4. KAYAK, 7. AUTO, 8. MOP

YOUR HOROSCOPE

Astrological Forecast for Saturday, May 14

By SYDNEY OMARR

ARIES (March 21-April 19): Have fun but adhere to rules, especially safety regulations. This is a time of action, when efforts bring reults. Tendency, however, is to be in too much of a hurry. Know it and don't invite accident through careless procedures. Wonderful contact, opportunity is on agenda.

TAURUS (April 20-May 20): Finish rather than initiate — spread influence. Make your views known. Publish, distribute, display. Deal with Aries, Libra persons. If you check behind scenes, you make valuable discoveries. Know it and act accordingly. What had been a secret fear is washed away. Vitality and optimism return!

GEMINI (May 21-June 20): Friend may be in mood to argue. Be patient. You could meet someone who strikes you with cupid's arrow. Yes, emotions are aroused, awakened. Key is to protect self in clinches. Accent on desire, wishes, romantic fantasies.

CANCER (June 21-July 22): You rise above details, red tape, inter-office jealousy. You can stand tall . . . do so for your own benefit and for the advantage of those who mean most to you. Aquarius, Cancer, Leo persons figure in scenario. You are aided by unorthodox person — in surprise manner!

LEO (July 23-Aug. 22): Highlight showmanship, personality, personal appearances, ability to "sway" people. Popularity is on upswing as social life accelerates. Gemini, Sagittarius persons figure prominently. Accent on philosophy, communication with those at a distance, writing and advertising.

VIRGO (Aug. 23-Sept. 22): Do some remodeling, rebuilding — don't fear tradition. Create your own tradition! You can do it and now you know it. Scorpio, Taurus and Leo individuals are part of scenario. Occult or hidden affairs intrigue. You make unusual discovery — and it could mean money in the bank.

LIBRA (Sept. 23-Oct. 22): Be analytical: take nothing for granted. Marital status is spotlighted. You must decide whether or not you are "serious." Financial planning becomes a necessity. If you are merely playing games, review situation. The "other party" would not appreciate lack of sincerity or dedication.

SCORPIO (Oct. 23-Nov. 21): Remodeling, moving, adjustment to changing home or domestic situation — these are indicated. Taurus, Libra and another Scorpio could be involved. Accent on specialized services, employment, health and diet.

SAGITTARIUS (Nov. 22-Dec. 21): Affair of heart dominates. Emotions rule. Love is very much in picture. Children are also featured. Pisces, Virgo persons command special attention. The number "7" crops up more times than would be dictated by coincidence.

CAPRICORN (Dec. 22-Jan. 19): Your ability to handle responsibility comes to fore; you gain credit for efforts and views are vindicated. Another Capricorn — and a Cancer — figure prominently. Home, property and security dominate scenario.

AQUARIUS (Jan. 20-Feb. 18): Study Capricorn message for valid hint. You gain added recognition; raise sights, refuse to be limited by persons of little faith, vision. Short trip is on schedule, but do take special care in traffic.

PISCES (Feb. 19-March 20): Accent on activity connected with valuables, payments, receipts, leases, possessions, finances. Original approach brings most profitable results. Yes, Leo is in picture. No, old procedures, methods will not suffice. Act accordingly!

IF MAY 14th IS YOUR BIRTHDAY, you are capable of expressing yourself with words; you're analytical, attractive to opposite sex, a natural investigator, detective, researcher. Gemini, Virgo, Sagittarius persons play key roles in your life. January and October are indciated as your most important months of 1977. Your versatility, open-minded attitude startles many because on first impression you could appear to be intransigent.

FUN WITH FIGURES

By J. A. H. HUNTER

"That's Susie, the baby of the family," said Sid, glancing at the photo on his desk. "We also have two teenaged boys."

"How old is Susie, then?" asked Andy.

Sid thought a moment. "If you divide the sum of the boys' ages by her age you get her age multiplied by the difference between the boys' ages."

You figure it out!

Thanks for the idea to F. C. Asbury, Toronto.

(Answer Monday)

Yesterday's answer: LASSIE was 258870.

386-2121
Monday through Friday 8 a.m. to 6 p.m.
Saturday 8 a.m. to 5:30 p.m.

CLASSIFIED ADVERTISING

Vancouver Island's Largest Shopping Centre in Print

386-2121
Monday through Friday 8 a.m. to 6 p.m.
Saturday 8 a.m. to 5:30 p.m.

1 BIRTHS

HALL — Born to Tom and Barbara (nee Back) a girl, Krista Kathleen, 7 lbs. 10 ozs., on May 8th, 1977. Thanks to Dr. Sutherland, Dr. Hathaway, and the maternity staff at Victoria General Hospital.

LIEBSCHER — Born to Gord and Lynne on May 10, 1977 at Royal Jubilee Hospital, a boy, Grant Tyler, 8 lbs., 3 ozs. A brother for Ryan. Many thanks to Dr. E. H. Curran, Dr. Willis and maternity staff.

MAVIN — Born to Gordon and Dolley, a girl, Linda Kelly, 8 lbs. 8½ ozs. on May 2th, 1977. Thanks to Dr. Ingram and Maternity Staff at Victoria General Hospital.

REED — Born to Gordon and Brenda (nee Overgaard) on May 8th, 1977 at Royal Jubilee Hospital, a girl, Sheila Michelle, 7 lbs., 8 ozs. A sister for Teresa.

DEATH and FUNERAL ANNOUNCEMENTS DIRECTLY FOLLOWING CLASSIFIED

14 ANNOUNCEMENTS

A CHALLENGE

To adults who enjoy caring for children. The Ministry of Human Resources offers a variety of opportunities.

—Adoption of handicapped or older children.

—Volunteer Fostering short of long term.

—Career Child Care in your home.

FOR INFORMATION
Join us Wed., May 18
7:30 p.m. 1627 Fort St.
or phone 598-5121
Resources and
Placement Section

Fiesta Espanola
SAT., MAY 14TH
Dance and Floorshow
White Eagle Hall
90 DOCK ST.
9 p.m. till 1 a.m.
REFRESHMENTS FROM BAR
FOR TICKETS PHONE
385-5204 or 478-7806
$5 per person

WINNER OF A PANASONIC color TV in March 30th draw was Mr. Charles Campbell, 819 Byng St., Victoria, B.C.
Next free draw Sept. 30th
Complements of:
Independent Buyers Discount Service Ltd.

OAP HALL, 1600 GOVERNMENT Street, with all bingo equipment for rent. Sundays, Mondays, Tuesdays, Wednesdays, Thursdays. Phone 383-2164.

QUADRA RECREATION CENTRE
1600 Quadra at Pandora
386-0723 386-9631
Hall Rentals — Dancing ,Meetings

JHARNA-KALA GALLERY, 824 Johnston St., May 14-18, 10-9 daily, 385-0921.

AN EXHIBITION OF DAZZLING paintings by C.K.G. (Sri Chinmoy)

15 COMING EVENTS and MEETINGS

ATHLETIC
BINGO
WEDNESDAY
VICTORIA
CURLING CLUB
1952 QUADRA
386-0723

Barbershop
Harmony Time
Annual Show
At McPherson Playhouse. Chorus Productions. Championship Quartets. Family Fare. FUN SHOW guaranteed. FRI. and SAT., May 13, May 14, 8 p.m. Tickets available McPHERSON PLAYHOUSE Box Office. HURRY!

WORKSHOP
"On Becoming More Effective" Will be held at Christ Church Memorial Hall May 17th and 18th, sponsored by Mount St. Mary Hospital. This workshop is designed for personnel associated with persons in long term facilities and senior citizens programs. Registration including lunches $20. For more information call 384-7158. Public Welcome.

THE VICTORIA CHORAL SOCIety and the Vancouver Island Opera Society present "Opera in Concert", conducted by Bruce More, Saturday, May 14, 8 p.m. in the Fellowship Hall of the First United Church. Tickets $3 and $2 available from Society members and at the door and at the McPherson Box Office.

GORDON HEAD LAWN BOWLING Club, Lambrick Park. New clubhouse, official opening, Saturday, May 14th, 1:30 p.m. New members welcome. Classes for beginners. Information: 477-0333, 477-3960.

FEMALE SEXUALITY WORKshop, increase knowledge, self awareness, and pleasure. Four Thursday evenings, May 26th, June 16. Leader: Barbara Pendergast, 479-8587.

SALE — FRIDAY, 6'30 P.M., Metropolitan United Church, corner Johnson and Quadra. Attic Treasures, collectibles, furniture, books, miscellaneous household articles, etc.

BAZAAR
Saturday, May 14, 11 a.m.-4 p.m. at the Blanshard Friendly Centre, 901 Kings Road. White elephant, baking, crafts, cold plate, 388-7696.

GRACE MACINNIS NDP SPRING Tea and Bake Sale, May 14, 2-5 p.m., Fairfield United Church Hall, $1.00. Opening ceremonies by Shirley Barrett.

BAN THE LEG-HOLD TRAP
Members, a meeting to set up Victoria Chapter on May 18th, 7:30 p.m. at Norway House, 1110 Hillside.

MYSTERY TOURS
Leaves V.I. Coach Lines depot every Sunday at 1'30 p.m. Return 5 p.m. $5.50 includes tea. 385-4411.

KINKY?
A "Different kind of Rocky" returns at Midnight, May 21st, 22nd and 23rd. Call 382-5922.

HALF PRICE SALE, CLOTHING, furniture, miscellaneous. May 9 to 21st, St. Vincent de Paul Store, 840 View Street, 382-3213.

ACW FLEA MARKET AT ST. Dunstan's Parish Hall, corner of San Juan and Tyndall, Sat., 9:30 a.m.

THE PHANTOM RETURNS AT Midnight May 21st, 22nd and 23rd. Call 382-5922.

RUMMAGE SALE, SATURDAY, May 14th, 9:30 a.m., Centennial Church, 649 Gorge.

15 COMING EVENTS and MEETINGS

NON-STATUS INDIANS
BINGO
EVERY
Monday
Esquimalt Legion,
Admirals Road
Early Bird 7 P.M.
6 Cards $2.00
Extra Cards 25c
OVER $1000
20th GAME
$200
prize money each week
Free bus leaving Langford across from Westwind, 6:15 p.m. returning after extra game.
FREE BUS
into town after extra game
EVERYONE WELCOME!

NOTICE OF ANNUAL MEETING
The annual meeting of the Greater Victoria Drug and Alcohol Rehabilitation Society (DARS) will be held on May 27, 1977 at 1 p.m. in the board room of the Eric Martin Institute.
For further information call DARS at 385-4488.

GIRLS AND BOYS PRETEEN
Classes starting this month at Victoria's only registered B.C. trade school in self-improvement and modeling. Saturdays, 10-12, or 2-4. 15 week course. Come in for a free personal analysis. New Dawn Academy, 1001 Cloverdale Ave. 388-6412.

SHAWNIGAN LAKE SPORTS CAMP
July 24-30 for boys and girls. Coaching in soccer, tennis, canoeing, etc. Write for brochures to 506-1207 Douglas Street, Victoria, or phone evenings 477-8839, 746-5895.

LAND CLAIMS
Time date and location of meeting will be announced later.

16 CATERING, BANQUETS and RECEPTION ROOMS

HAVING A PARTY?
Have it at our place. You can book our brand new banquet room for your wedding reception, club or company dinner or family get together. Our rates are low, our food is great and service superb. Friendly Flo has all the details and is ready to serve.
384-7151 384-7151
JAMES BAY INN
270 Government

GEORGE'S BAVARIAN BANQUET FACILITIES
1021 Pandora 383-7121
INTERNATIONAL CUISINE
3 DINING ROOMS AVAILABLE
SMALL OR LARGE PARTIES
UP TO 150 SEATING CAPACITY
ENTERTAINMENT
AVAILABLE ON REQUEST

SOOKE CATERING FOR PARties conventions, picnics, bingos, etc. We deliver, pick-a-pop, compare prices and quality. 642-5131.

20 LOST and FOUND

LOST: APRIL 29, RED ARMchair cushion fell off truck at Richmond and Oak Bay. Leave message for Jean Burke at 595-2151, 9 a.m. to 7:30 p.m., Mon to Fri.

LOST, SUNDAY, MAY 8 IN Sooke near Norton Rd. Westy and Scotty, 3 months and 10 months, black and white miggens and wee Jordy these are little Elisha's pets, reward. 642-4188.

MISSING: ORANGE PEUGOT boys' 10-speed bike from Carnarvon Park Monday night. Reward for information leading to return of same. Please call 598-8323 anytime.

LOST — WHITTIER — BOLIS kine Area, light colored calico female cat, left rear leg can not bend, wearing yellow and orange flea collar. Reward. 474-2530 days.

LOST — BLACK LABRADOR cross, with white markings, with black nylon collar, in Fairfield or Rockland area, on May 9th, phone 388-6600 days, 598-2270 evenings.

LOST IN BEACON HILL PARK along Douglas Street jade on gold coloured chain, sentimental value only. Please call Brenda 384-7836 or Conny 385-0347. Reward.

LOST: LADIES' SILVER SEIKO watch, approx. April 15. Small mesh wrist band. Reward. 382-2786.

LOST: HAS ANYONE FOUND A ginger-white cat? Long hair, 1 year old, very friendly, greatly missed, thank you. 383-6366.

LOST: MAY 9TH SMALL spayed female seal point, childrens' pet. Daffodil Inn. 386-8351, rm. 41.

LOST: 1 ORANGE AND WHITE cat called Taffy, vicinity Frechette, North Dairy and McRae. Please phone 598-6764.

LOST: MAN'S WALLET. PLEASE return to 1354 Beach Dr. Apt. 16. Reward. 592-4456.

LOST: SHEPARD HUSKEY cross, 1 year old, family pet, Goldstream Park area. 478-0792.

LOST 1929 10 KARAT GOLD school ring, reward. 383-8440 after 5.

LOST — ROW BOAT OARS AT Elk Lake Boat Ramp, Monday night. 386-2371.

LOST: CORNER OF SIMCOE and Montreal, black cat, "Pepper." 385-5524.

LOST: ONE MEN'S LEATHER jacket at Old Forge Tuesday night. Reward. 386-0839.

LOST: CHANGE PURSE VACINIty of Warehouse on Quadra. Badly needed. Please call 386-0634.

REWARD. LOST DOBERMAN, Woolco Woodward area, please phone any information. 382-0603.

LOST: BIFOCAL GLASSES, 1200-block West Burnside Rd. Reward, 479-2855.

LOST: BASEBALL GLOVE, MAY 10, on Wallace between Centennial Park and Mt. Newton, 652-1265.

LOST: BLUE LIBERTY SCARF, Bowker-Cadboro Bay area. Reward, 592-4779.

LOST: BLACK AND TAN MALE blood hound, highlands district, missing his left eye. 479-5295.

LOST: BLACK CAT WITH WHITE undercoat, neutred male. Empress and Vancouver. 382-6307.

LOST: PRESCRIPTION GLASSES, grey, in case, on Fairfield bus (5), May 11. Call 384-7346.

LOST: LARGE FLUFFY BLACK part-Persian cat from 5084 Hampshire. Reward. 598-3882.

LOST: BRINDLE AFGHAN, ANswers to "Gemini." Call 382-5964.

LOST: DIAMOND RING IN 7 block Yates St. 598-3204.

LOST IN DOWNTOWN VICINITY, set of keys. Please phone 384-8376.

21 HELP WANTED GENERAL

ADVERTISEMENTS IN THIS CLASSIFICATION MUST COMPLY WITH THE BRITISH COLUMBIA HUMAN RIGHTS ACT

BABYSITTER WANTED FOR shift work, my apt., 2 children. 384-2095.

21 HELP WANTED GENERAL

HEALTH UNIT AIDE
for the
CAPITAL REGIONAL DISTRICT
COMMUNITY HEALTH SERVICE
Victoria, B.C.

Salary Range: $832-$896 per month

Under the direction of a nursing supervisor to order and co-ordinate the distribution of first aid and biological supplies; to act as receptionist at adult clinics; to assist nursing staff with testing and vision screenings; to assist in setting up prenatal classes; to maintain a small library of periodicals; to prepare annual statistical reports and perform other related duties as required.

Applicants should have high school graduation supplemented by standard commercial courses such as typing, filing, and office practice together with other subjects related to the work of a medical receptionist or medical assistant. Applicants must have an ability to establish and maintain satisfactory working relationships with nursing personnel, school and pre-school children and other co-workers.

Applicants must possess a valid B.C. Driver's Licence.

Written applications stating qualifications and experience will be received by the Personnel Administrative Assistant, Capital Regional District, P.O. Drawer 1000, Victoria, B.C. no later than 12 noon May 20th, 1977.

TRIUMF — MESON FACILITY
of
UNIVERSITY OF ALBERTA
UNIVERSITY OF BRITISH COLUMBIA
SIMON FRASER UNIVERSITY
UNIVERSITY OF VICTORIA
requires
ADMINISTRATIVE OFFICER

To be responsible for the overall planning and co-ordination of the various administrative functions including finance, purchasing, personnel management, etc. of this research facility employing 175 professional, technical and clerical staff.

Previous line management experience involving the directing, controlling or administrative co-ordination of operational functions is required.

Applicants must also have ability to prepare financial reports. A knowledge of the Sciences or Engineering would be useful.

Salary is negotiable but would be of interest to those presently earning between $20,000 and $22,000.

This position is situated on the UBC campus.
Applicants may submit detailed resume in confidence to:
Dr. J. T. Sample, Director
Triumf
c-o University of British Columbia
Vancouver, B.C.
V6T 1W5
Position open to both Male and Female applicants.

MANAGEMENT TRAINEES
Do you possess the necessary mannerism and ability to become a successful executive?
THEN
We want YOUR talent
We NEED your talent
Let's grow TOGETHER
We ask the following of you:
1. Compatability with people
2. Willingness to relocate
3. Min. grade 12 education
4. Front line determination
We offer pride in your accomplishments
Good position
Good benefits
Good remuneration
Most important of all
A CHANCE FOR A SECURE AND SUCCESSFUL FUTURE
Excellent opportunities for recent graduates
COME SEE WHERE IT'S AT
Apply K-Mart, 3986 Shelbourne

PLANER MECHANIC
This key position is open at our Hemlock sawmill located at Tahsis on Vancouver Island's west coast.

The person we seek for this position will have had extensive experience as No 1 planerman and-or planer mechanic in setting up, adjusting and making major and running repairs to Stetson-Ross MA-12 planer.

Tahsis is a completely modern town. It's location on Tahsis Inlet is one of the most scenic in British Columbia. All modern amenities, including educational facilities up to full senior high school are offered. Good working and living conditions. Pay rate and fringe benefits are excellent.

For further information apply to:
Employment Officer,
Tahsis Company Ltd.,
1280 West Pender Street,
Vancouver, B.C.
V6E 2S8

RN'S
EXCELLENT OPPORTUNITIES
WESTERN CANADA
PLACE — Holy Cross Hospital, a 520 bed General Hospital located in the heart of Calgary, Alberta. Dynamically growing, particularly in acute care.
POSITION — Current, full-time. Openings in I.C.U., Cardio-Vascular, and General Surgery areas.
QUALIFICATIONS — At least one year recent active nursing experience essential. Preference given to acute care experienced nurses. Must be eligible for Alberta registration.
Only qualified nurses please phone The Calgary Personnel Office at 1-403-264-9880 (Collect).
Metro Calgary and Rural General Hospital, District No. 93.

SHOWBIZ!
Full time positions for Jacques Brel production at Empress Hotel approximately June 20 to August 31. 1. Managing producer. Challenge for ambitious competent person. Must understand theatre, have good business and P.R. sense, enjoy working with people. Handle box office, personnel, report directly to producer. 2. Box Office. 2 persons for box office. Share day, night and weekend shifts. For all positions apply only in writing. Alien Houghton International Attractions Ltd., 1109 Langley.

Require: C.S.L.T. Registrered Laboratory Technologist, Grade I, with extensive experience in Blood Banking techniques. Rotating shifts and days off. Call-back work. B.C.H.S. salary and benefits in force.

Please direct inquiries to the Director of Personnel, Royal Jubilee Hospital, 1900 Fort Street, Victoria, B.C., by May 20, 1977.

EXPERIENCED HAIRDRESSER WANTED, FOR INTERVIEW CALL 477-8712.

FREE HOME PLUS IN EXchange for companionship for elderly man, must have valid drivers licence-light duties, semi-retired or retired man preferred. 595-0141.

OUT OF WORK?
Opportunity to buy into established business. Mature experienced workman capital require $20,000. Victoria Press Box 142.

JAN DISTRIBUTORS
requires two telephone solicitors, must be neat and willing to work. Please call 385-4464.

EXPERIENCED COOK
required full-time in established Victoria restaurant. Victoria Press Box 80.

21 HELP WANTED GENERAL

RESIDENT ASSISTANT MANAGERS
Hard working, ambitious couple with apartment experience as assistant managers for large modern apartment building with swimming pool. Duties mainly cleaning and replacing managers two days per week. Please state experience and give references, Victoria Press, Box 67. Diamond Developments.

PERMANENT POSITION
An immediate opening in our Duncan store for a trainee in retail farm and garden sales. A sincere interest in agriculture and horticulture is a positive requirement. The successful applicant will be required to develop skills in sales promotion, stock control and staff supervision with a view to future management responsibilities. Applicants with previous experience or training in related fields will be given preferrence. A full range of company benefits is available. Please reply in own handwriting to Buckerfields Ltd. P.O. Box 487 Victoria, B.C.

"Sterling Shoes is planning more locations" in Edmonton. We want (MANAGERS) now.

This is a career position with a solid expanding retail company. For a personal interview in Edmonton write:

Personnel Manager
P.O. Box 982
Winnipeg, Manitoba
R3C 3E3

REQUIRED: TWO OUTREACH persons. Knowledgeable in management, counselling, native language and customs. Must have an effective personality in public relations. To work in the South Island communities, out of Duncan. Starting date: June 6, 1977. Starting salary $10,000 per year for full qualifications. Probationary period. Apply in writing giving references and work experience before May 21, 1977, Executive Director, Box 1015, Duncan, B.C. V9L 3Y2. For information phone 746-4321.

PHYSIOTHERAPIST
Experienced Physiotherapist required for part position in well established downtown practice. June 1st, approximately 4 hours daily, salary comensurate with experience. Apply MR. L. ROBERTSON, CHARTERED PHYSIOTHERIPIST, SUITE 16, 1120 YATES ST.

SALES POSITION, POSSIBLY leading to management position. For new quality Canadian Indian and Eskimo Art Gallery style store. Successful applicant should have fairly extensive knowledge of Canadian Indian and Eskimo Art and Culture. Salary to commensurate with experience. Applications available at 605 Courtney St.

VICTORIA MARINA
Victoria's largest marina requires an ambitious individual to train as manager. Must be a self starter, with ability to direct staff. Good salary and incentive program with excellent potential for the right candidate. Send resume to Victoria Press Box 98.

STRING INSTRUMENT SHOP requires full time, permanent person for sale, stock care, and ordering, and some bookkeeping. Competent guitar-player with a background in folk music preferred. Apply in own handwriting to Victoria Press, Box 41.

LIVE-IN HOMEMAKERS
Opportunities for semi-retired ladies to help their local communities. Your experience needed by HEALTH CARE SERVICES UPJOHN LIMITED. Call us to 388-6639, Monday-Friday, 9-4:30.

VANDA BEAUTY COUNSELLORS
Skin care is our business — why not make it yours. We offer a pleasurable way to achieve additional income. No experience necessary. For further information call 383-1185.

LADDER WORK
Around homes on roofs, etc. Good physical condition. Driver's licence required. Handy with tools. State salary required. Mature personnel. Please reply Victoria Press, Box 812.

ACCOMMODATION AND BOARD in modern country home. In exchange for help with 400 chickens and commercial flower growing. Possession suitable for outdoor and animal loving, middle-aged lady. Salary negotiable. 479-1854 after 6.

SHARE YOURSELF
Citizen Advocacy is looking for volunteers to spend a evening or afternoon per week with a physically or mentally handicapped person. Call 385-7121.

OLDER WOMAN TO DO COOKing and general housework, 2 bedroom apartment. Live-in. $300 per month plus room and board. Phone 658-8209, ask for Bill. References required.

COLLECTOR — PART-TIME
Must Have Collection Experience
SALARY OPEN
FOR INTERVIEW PHONE
382-8261
BENEFICIAL FINANCE CO.

MAN AND WIFE TO MANAGE 52 suite apartment, must have knowledge of electrical, plumbing and garden maintenance. Standard salary. Apply giving resume to Victoria Press Box 107.

MANAGER-CARETAKER
Husband and wife team for large new apartment complex, must have experience. Send resume and references to Victoria Press, Box 118.

RELIEF PERSON OR COUPLE for motel, night duty from 5-1 thereafter on call. Live-in accommodation provided. 388-6431 from 2-4 p.m. for appointment.

MANAGER WANTED FOR VICtoria Drive-In restaurant, lease arrangements possible. Must have experience. Reply Victoria Press, Box 113.

NEWPORT GUEST HOUSE
1052 Newport. Experienced general maid 7 a.m.-11:30 a.m. 3 days a week. Phone 598-4330 10 a.m.-6 p.m.

RETIRED OR SEMI-RETIRED couple, as live-in assistant caretaker to owner-manager for 21-suite apartment. Victoria Press Box 45.

MIDDLE AGED EXPERIENCED hair dresser wanted, at Chatelaine Beauty Salon, 386-0123 or after 6 p.m., 477-9286.

LIGHT CARETAKING IN EXchange for reasonable rental in one-bedroom waterfront home over 50, P.O. Box 474, Sooke.

MALE-FEMALE CLEANING staff needed for downtown building. Evening shift $3.50-4.00 per hour. Apply Victoria Press Box 95.

ASSISTANT MANAGER REquired for full facility hotel. Experience necessary. Victoria Press Box 89.

HAIRSTYLISTS REQUIRED, FOR large downtown salon, preferably with clientele. Good working conditions. 388-5585.

QUALIFIED CUTTING AND blow dry technician for new salon in Harbour Square. Call 595-4852, after 5 p.m.

MATURE PRACTICAL NURSE for regular relief duty with elderly lady, Oak Bay apartment. 656-2087.

PAULS MOTOR INN
Is accepting applications for chamber persons apply in person 1900 Douglas St

PROFESSIONAL TELEPHONE solicitor wanted. Hourly wage plus bonus for performance. 595-2312, 9-5. After 5 383-4723.

COUNTER PERSON REQUIRED, electrical appliance experience preferred but not necessary. Victoria Press Box 103.

EXPERIENCED APARTMENT property supervisor. Reliable. References. Expert handyman. 592-7678.

21 HELP WANTED GENERAL

BOYS-GIRLS ADULTS
In the Esquimalt
Vic West areas.
A few profitable Daily Colonist routes will be available shortly in the above areas. Profits range from $55 to $120 monthly depending on route size. For a little of your spare time each morning you can earn money for your holidays. For further information, call Mr. Fox, Colonist Circulation Dept. 383-4111.

A well established progressive company requires a Junior service representative to service office equipment from our Nanaimo office.
We offer a generous benefit package, including car allowance.
Applicant must have basic electronics and must have good mechanical aptitude.
Please submit resume, including phone number to:
Service Manger
P.O. Box 4186 Station "A"
Victoria, B.C.
V8X 3X8

EXPERIENCED RESIDENT caretakers, required for brand new building, for June 1st, 40 suite apt block, in city. Please supply previous record of employment and references. Experienced couple need only apply, to Victoria Press Box 836.

RETAIL WHOLESALE NURsery, requires permanent experienced person for plant propagation and all phases of plant care including sales. Will train right person with good long term work record of reliability. Mature person preferred. Apply Canada Farm Labour Pool. 205-3400 Douglas. 382-4274.

ATTENTION TEACHERS
Put your teaching background to good use this summer. World Book — Childcraft has some sales openings in Victoria and Up-Island points. Flexible hours, excellent income plus $1000 minimum guarantee for those who qualify. Phone Kelly Robertson, 658-8877. T-50.

SMALL BUSY FRENCH CREPE Restaurant, seeks individual to be trained for the position of night chef in charge of kitchen. Must have previous experience in all phases of food preparation. Salary based upon experience. No Sundays. Phone 382-0033.

I REQUIRE DAYCARE DURING summer months for 2 boys ages 7 and 4. Prefer a person who takes advantage of sunshine and outdoors. Gorge-Craigflower area will consider others. Day care subsidy. 385-9802. Helen, evenings.

COUNTERPERSON FOR AUtomotive wholesaler in Campbell River. Experience preferred but not essential. Good future for right person. Contact D. Kirk, 960 England Ave., Courtenay.

RESIDENT MANAGER
Small adult only block requires resident manager. Cleaning, maintenance and normal managerial duties. Experience preferred. Victoria Press Box, 134.

LEARN HOW TO EARN MONEY, my assistance makes steady income possible. Easy method starts you earning quickly. For informative appointment please phone 642-3776 between 6-8.

ASSISTANT MANAGER
Part-time assistant resident manager is required for large apartment block. Cleaning, maintenance and other normal duties. Victoria Press Box 133.

A NATIONAL PIANT STORE HAS an opening for an assistant manager, experience in paint and paint-related products a definite asset. Reply giving full resume to Victoria Press Box 126.

LAKE HILL PRE-SCHOOL (A CO-operative) requires a supervisor 2 mornings a week. Must be registered. Written resume to G. Boulger, 3923 Cumberland, Victoria, V8P 3J5.

PROGRESSIVE BUILDING SUPply company requires experienced sales person for tool department. Reply in confidence stating experience and salary expected to Victoria Press Box 119.

LEADING VICTORIA SECURITY alarm company requires an experienced telephone solicitor to occupy office. Sales potential unlimited. 383-2321.

MODELS WANTED FOR FASHion cutting, perming, coloring. Please phone 385-6621. Will pay $3.50 per hour.

EXPERIENCED HOUSEKEEPER required four days per week, live-in preferred. Phone 595-0151 mornings only.

CAPABLE SITTER WANTED for 4 and 7-year-old boys, day and evening shifts, Goldstream Garden. 477-6430.

RESPONSIBLE COUPLE FOR managing 16 suite apartment in Sidney. Please phone 477-5255 after 5 p.m.

EXPERIENCED WAITRESSES for night shift only. Apply in person, after 4:30 at Peacock Restaurant, 2493 Beacon Avenue, Sidney.

ORGANIST-CHOIR DIRECTOR for St. Aidans's United Church. Inquiries to Mr. E. A. A. Boulden, 3712 Palo Alto Road.

MATURE COUPLE REQUIRED as live-in caretaker of 28-unit apartment. Experience necessary. Apply Victoria Press Box 122.

GRANDMOTHER TYPE NEEDED to look after my 2 boys, ages 1 and 3, Jubilee Hospital area, shift work. Call after 7 p.m., 477-1236.

TRAINEE, OPTHALMIC OFFICE technician, some knowledge of medical terminology and typing desirable. Box 132, Victoria Press.

MALE OR FEMALE GOVT. LIC. sprayers, must have valid spray certificate. Summer employment. 385-4552. Cedardale Tree Service.

APARTMENT MANAGER-SUPERvisor. Repairs, administrative experience. Postal Box 5051, Station B, Victoria.

LIVE-IN HOUSEKEEPER FOR single woman in Oak Bay. Non-smoker preferred. For appointment, telephone 598-5542.

PERSON TO DO LIGHT JANItorial work, 7:30 a.m. to 11:30 a.m., Monday through Friday. Royal Oak area. Phone 384-4543.

RELIABLE LIVE-IN COMPANION housekeeper for elderly lady. 595-6315.

RETIRED PERSON FOR LIGHT repair work two days per week. Reply to Victoria Press Box 104.

WANTED EXPERIENCED HAIRstylist to take over clientele. Good wages. 477-7631, after 6 477-5968.

GIRL OR WOMAN WANTED FOR daily housework in Resthome. Live in. 598-6094

FULLY EXPERIENCED FLORAL designer wanted. Reply to Victoria Press, Box 123.

DRAPERY SEAMSTRESS REquired. Must be familiar with all inoustrial machines. Phone 388-4613.

WANTED, COUPLE FOR MOTEL relief management position. Please reply to Victoria Press Box 114

EXPERIENCED PLASTERERS, mixer, steady work, 478-9339, 478-8124.

NIGHT CLERK, BOOKKEEPING experience, references required. Queen Victoria Inn, 386-1312.

GENERAL HELPER NEEDED IN resthome, for part-time and holiday relief work. 598-3542.

AFTER SCHOOL BABYSITTER wanted, near Metchosin school, 478-8471 or 479-1025.

WANTED: COMBINATION REceiving man and salesperson. Call 386-2921. Ask for Mr. Bayne.

JOURNEYMAN PLASTERERS, steady work, 478-9339, 478-8124.

MATURE, RELIABLE BABYSITter, my home days. 479-2276.

WILL BABYSIT IN MY HOME Monday to Friday 8 to 5. 382-4686.

21 HELP WANTED GENERAL

BE YOUR OWN BOSS
Take advantage of 90 years of selling experience and make top $$ on your own time. I'll show you how. Call Mrs. McCartney at Avon, 384-7345.

REQUIRED IMMEDIATELY, EXperienced couple (RETIRED PREFERRED) LIVE-IN, MODERN 17 SUITE APARTMENT BUILDING, BEACON HILL BY THE SEA (675 NIAGARA) 1 BEDROOM FULLY CARPETED, ETC. NO CHILDREN OR PETS, RENT REDUCED FROM $275 TO $175. FOR LOOKING AFTER BUILDING. APPROX. 1 HR. DAILY INVOLVED. PHONE 652-3566.

22 OFFICE HELP

ADVERTISEMENTS IN THIS CLASSIFICATION MUST COMPLY WITH THE BRITISH COLUMBIA HUMAN RIGHTS ACT

SECRETARY
TO
EXECUTIVE DIRECTOR
A vacancy has arisen for the position of Secretary to the Executive Dicector of the Nanaimo Regional General Hospital. Applicants should have a minimum of 50 wpm typing, 100 shorthand, thorough knowledge of all equipment used in the day-to-day functioning of an executive office. The ability to work with people at all levels and in all areas of the hospital is required, together with the ability to function at Board of Trustee level in the preparation of minutes and duties related to public relations both inside and outside the hospital.

This position would suit a mature, married woman with at least 10 years business experience.

Applications should be submitted to:
The Executive Director
Nanaimo Regional General Hospital
1200 Dufferin Crescent
Nanaimo, B.C. V9S 2B7

Victoria firm of Chartered Accountants requires personnel as follows:
1. Experienced accountants capable of preparing financial statements and preferably with some knowledge of current tax law.
2. Experienced receptionist-stenographer. The successful applicant must enjoy dealing with the public.
3. Accounting student. This position will be of interest to applicants who are presently enrolled in a course of study sponsored by a recognized accounting body.
Salaries will be commensurate with experience. Please reply in writing to Roberts, Denson and Co., P.O. Box 962, Victoria, B.C.

Experienced
Building Managers
Husband and wife team required for 34-suite apartment block in Duncan. Middle aged couple preferred. $417 per month, plus 2-bedroom suite. Please supply previous record of employment. Send to Mrs. J. Brown, J. H. WHITTOME & CO., LIMITED, 68 Station Street, Duncan, B.C. V9L 1M5, 746-6151.

EXPERIENCED FULL TIME clerk-steno, required for James Bay Community Project. Must be an accurate typist able to work independently and flexible to changing needs. To work with public health, home care and probation staff. Knowledge of medical terminology essential. Submit resume by May 18 to Personel Committee, James Bay Community Project, 435 Simcoe Street.

VICTORIA C. A. FIRM REquires permanent part-time experienced bookkeeper to look after own accounts. Duties will include accounts receivable, accounts payable, payroll and general ledger together with banking, work in progress and other general office routines. Reply in own hand writing Victoria Press Box 108.

INSURANCE OFFICE LOCATED out of downtown area requires person for the summer months. Preference will be given to those with some autoplan or personal insurance experience. May lead to regular hours later. Reply to Victoria Press, Box 127, with complete resume.

CLERK TYPIST RECEPTIONIST
We are looking for a unique person who enjoys a pressured busy day handling switchboard-reception duties plus typing. Neat, pleasant, good personality. Salary $700. Drake Personnel, 714-1175 Douglas. 385-3425.

BROWN BROS. AGENCIES LTD. Requires the services of an experienced personnel files policy typist for the period June 27-September 2. Salary will be commensurate with experience. Please reply in confidence to Victoria Press, Box 140.

INSURANCE
Fully qualified personal lines person required for expanding downtown insurance office. Pleasant working conditions. Hours and salary negotiable. Reply in confidence to Green-Horwood-Munro & Co. 386-3389.

PRIVATE COMPANY REQUIRES experienced person for general office responsibilities, (typing, bookkeeping, etc.) knowledge of security investment and-or property management helpful. Hours and salary negotiable. Please send resume to Victoria Press, Box 146.

ROYAL BANK OF CANADA
We are looking for experienced bank steno, for our Fort St. James branch. If you are interested, please phone Mrs. Padden, employment officer, 384-8161.

SECRETARY REQUIRED FOR Oak Bay area office, pleasant surroundings with varied responsibilities, shorthand a must, please send resume, Victoria Press Box 143.

LEGAL SECRETARY FOR young law practice. Must be prepared to assume responsibility for office management in corporate and Real Estate. Reply to Victoria Press, Box 139.

LEADING VICTORIA AUTOMOtive dealership requires qualified automotive accountant. Experience with I.B.M. an asset. Salary commensurate with ability. Send resume to Victoria Press Box 131.

WHOLESALER REQUIRES AN experienced bookkeeper capable of handling all office procedures. Please reply with full details to Victoria Press Box 128.

LEGAL SECRETARY REquired. Mature person with considerable legal experience and a sound knowledge of conveyancing. Phone 385-5233.

EXPERIENCED TELLER REquired. Salary negotiable. Apply in person to the Toronto-Dominion Bank, Fort and Richmond.

EXPERIENCED RECEPTIONIST required. Must have good typing skills. Apply to Victoria Press Box 105.

LEGAL SECRETARY WITH CONveyancing experience required for pleasant downtown office. Salary negotiable. 386-9021.

LEGAL SECRETARY WITH EXperience in estates and wills required. Shorthand helpful, but not essential. 386-6754.

SECRETARY WITH SOME BOOKkeeping, typing experience. Postal Box 5051, Station B, Victoria.

SECRETARY-GIRL-FRIDAY, (bookkeeping, typing). Postal Box 5051, Station B.

23 SKILLED TRADES

ADVERTISEMENTS IN THIS CLASSIFICATION MUST COMPLY WITH THE BRITISH COLUMBIA HUMAN RIGHTS ACT

AUTOMOTIVE MACHINIST FOR Jobber machine shop in Campbell River. Guaranteed salary plus bonus. Up to $2,000 per month. Excellent working conditions. Contact K. Kirk, 960 England Ave., Courtenay.

SKILLED FINISHING CARPENter required now to construct in-place Kitchen-counter including arborite. 2½ day job, pays $250 for labour. Call 658-5379, Friday 5-7:30 p.m.

HAIRDRESSER TRAINEE REquired, Cadboro Bay Beauty Salon 2562 Sinclair Rd. 477-3098 Contact Mrs. Kolvig. Closed Monday.

FRAMERS WANTED. MINIMUM 2 years experience, see Super on job site, 7:45 a.m. 984 McKenzie.

24 SALES PERSONS and AGENTS

THE ADVERTISEMENTS IN THIS CLASSIFICATION MUST COMPLY WITH BRITISH COLUMBIA HUMAN RIGHTS ACT

Real Estate
Career
Training
Produces
Success
Block Bros. will train you in sound proven methods enabling you to quickly reach your desired level of success. A sample is the new "Xerox" indepth "Professional Selling Skills" technique. Successful prestigious salesmen just don't happen ,they are trained. Call today. Interviews by appointment only.
Block Bros. Realty
477-1841 -478-5561 386-3231

A. E. LePAGE
WESTERN LTD REALTOR
CAREER
TRAINING
The market has changed and competition makes a professional attitude a must if you are to be successful in a real estate career. Years of experience gained in the planning and instruction of training programs offer the Victoria office of a large Real Estate Company are now available to you at E. E. LePage. For the training you will need, plus a larger share of benefits, from a strong National Company, call now for an appointment. RAY RAWNSLEY
E. E. LEPAGE WESTERN LTD.
1391 Hillside Ave. 386-6331

Motorcycle
Sales
Another experienced salesperson required by rapidly expanding motorcycle shop to sell new and used motorcycles, parts and accessories. Salary plus commission. Contact Ken Williams at
Frederick Motors
616 Queens 383-6632

REAL ESTATE
New and experienced salespeople required, full training programme, National TV advertising, in house mortgages, estates, trusts, relocations, referals, we have it all. Call now for a confidential discussion of your future.
Douglas LARRY BROOKS 382-9191
Shelbourne BOB COCHRANE 477-0141
477-0141
Duncan BILL ROGERS 748-8105

CANADA PERMANENT TRUST
SINCE 1855
REAL ESTATE
SALES
WE'RE EXPANDING — and invite you to grow with us. Congenial offices, excellent commission splits, many leads from our affiliated companies and a young, aggressive management. Whether you are an experienced realtor or newly licensed, we are interested in talking with you. Please call to arrange an interview — Terry Farmer 382-2134.
FARMER INVESTMENTS & REALTY LTD.
825 Bay Street

SALES MANAGER
Presentable sales oriented individual required to supervise two hosts or hostesses, and to sell luxury condominiums. Real Estate licence not mandatory. Good salary plus bonus on every suite sold. Write Box 130, this paper, giving your resume.

SALES HOST OR HOSTESS
A presentable lady or man with some sales background or dealings with the public required to show luxury condominiums. Real Estate licence not mandatory. Basic salary plus bonus per unit sold. Write Box 130, this paper, giving your resume.

WANTED!
7 Full-time
4 Part-time
$8 per hour full-time
$6 per hour part-time
Must be neat in appearance, must have car. We hire students of legal age. For interview, Call
385-4015

VACUFLO (B.C. LTD. AND RANgaire (Canada) Ltd. require a top-notch salesman to call on new construction and existing homes. Only those with direct sales experience need apply. Phone Jack McIntyre, Sales Manager, 9-11 a.m., 595-2312 or 383-4723, after 6 p.m.

SALESPERSONS FOR DEPARTment store, full or part-time required

GARDENING
hilda beastall

Broom Scented Like Fruit Salad

The earliest of the ornamental brooms noticed in great numbers on parking lots at shopping centres, is nearing the end of its spring flowering. This is Cytisus praecox (meaning "early") with sulphur yellow flowers.

A pure white form, seen occasionally among the plants, suggests that the whole batch has been raised from seed. C. praecox is a hybrid with C albus (a white) as one parent, making it likely that a few progeny should be white. The other parent was C., purgans, quite a definite yellow shade and a few plants of these have also been noted among the C. praecox.

The splendid showing of bloom comes when the shrubs have been promptly cut back in May the same week that most of the flowers fall. Seed production is very free but it exhausts the plants and retards the new growth.

Pruning consists of shearing each shrub back to just below the lowest flowers on the stems. This immediate pruning after flowering allows the whole summer for growth and ripening of new wood which will bear blooms the following spring.

Old or neglected shrubs of garden brooms are almost impossible to recondition since they do not readily make new growth from wood more than three years old.

There are cultivated brooms to give color to gardens from April throughout summer into early October. The plants will be found in at least three different genera—Cytisus, Genista and Spartium—all are a part of the Family Leguminosae.

The colored hybrid brooms from Holland are noticeable now as early kinds fade. Although they were brought into Victoria nurseries at least 20 years ago, gardeners are still not familiar with "Zeelandia" having crimson and cream flowers, "Hollândia" with larger flowers of a soft shade of crimson, "Killiney Red" with maroon red flowers and other hybrids having variations in colors of brown-red, light yellow and rose.

All these brooms grown and flower well in open gardens in full sun. They need only a well drained soil with moderate humus to hold average moisture. Rich soil, fresh manure and fertilizer is the cause of many losses among broom.

In fast-draining sloping ground where few flowering shrubs can prosper, will be much improved by growing different kinds of brooms in either the Genistas or the Cytisuses. By means of nitrogen fixing modules on their roots they actually introduce nitrogen to an impoverished soil.

Prostrate ground hugging species such as Cytisus delphinensis, Genista sagittalis, and C. decumbens are suitable for rocky ledges where roots can penetrate downwards away from heat.

I suppose the most desirable cultivated broom is Cytisus battandieri, of a more tree-like habit. Gardeners think this is somewhat tender but it grows wild in Morocco at 5000 to 6000 feet elevation.

Silky hairs on stems and leaves are protection against light frosts, for they remain on the plants in winter until replaced by new in spring. Young top growth may be killed in severe weather but new shoots are inclined to come later from lower on the plant.

Flowering in June, C. battandieri produces five-inch long racemes of golden yellow scented blooms. Perfume has been likened to a complete fruit salad and that is about right, making it a desirable small tree for the side of a patio.

The broom with the enviable reputation of covering a season of six months with bloom is Spartium junceium, called Spanish broom. This too is fragrant. Clear yellow flowers fit in with any collection of flowering shrubs with late bloom near Thanksgiving.

All these brooms should be available in local nurseries and garden centers. They are sold only in containers, for their deep roots have few fine hairs, so they cannot be moved around with bare roots. The use of brooms in a small garden not only improves the soil but shows they have other uses than for sweeping paths.

30 SITUATIONS WANTED

MIDDLE AGED LADY IN EXcellent health, free to travel, experienced in clerical and secretarial field is seeking employment pertaining to travel assistance; personal aide, chaperone assignments, etc. Can be bonded. For further information, please write Victoria Press Box 64.

CARPENTRY, ROOFING, GUTter, storm drainage, installed. Driveways, sidewalks, rock walls, fireplace facing, chimney repairing. Yard clean-up, hauling. All jobs guaranteed. Free estimates. Aheer 388-9153.

ACTIVE AMBITIOUS AND ATtractive young lady requires work immediately. Prefer position with advancement and career opportunities, hard worker, learns quickly. Able to work with or without supervision. Jo-Anne, 479-6952.

NURSING STUDENT NEEDS 1-3 hours work per day, and Saturdays, will do cleaning, odd jobs, prepare supper — anything that you need help with. 388-5305, 385-5665.

APPLIANCE SERVICE TECHnician, servicing Sears and Inglis major appliances, refrigeration (domestic) included, needs work. 595-3835.

MAN WITH RESIDENTIAL house design and construction experience requires work in Victoria area during the months of July and August. Reply to Victoria Press. Box 83.

HORTICULTURE STUDENT looking for garden work. Pruning, vegetables, whatever you need for a reasonable price. Marianne, 595-3270.

WILL BABYSIT, MY HOME, 9-5, Hillside-Quadra area, 383-2718.

33 BANDS, MUSICIANS and ORCHESTRAS

GUITARIST AND OR KEYBOARDIST
Required. Must be dedicated, experienced, personable, have good equipment, into playing Montrose, Aerosmith, Zeppelin, etc. 384-0912.

SOUND ADVICE
Live music is best. For an orchestra and talent for all occasions call Grace Germain Productions. 477-0277.

BIG BAND FOR HIRE. COPPERTONES — 384-1274.

WANTED: SERIOUS ROCK drummer. Phone 384-2410.

34 PRE-RECORDED MUSIC

RECORDED MUSIC FOR WEDdings, receptions, dances, parties.

HUD SOUND
A division of Hudson's Tape Recording Centre.
1543 Fort 598-6811

CANDU MUSIC
Well prepared for all occasions, responsive to all requests. Phone 384-5521.

WAYNE'S MUSIC FOR ALL OCcasions, reasonable rates. Phone 479-4835.

LLOYD'S MUSIC UNLIMITED. 25 years' dance know-how. 656-5614.

DENNY'S CANNED MUSIC
656-3585

36 BUSINESS SERVICES and DIRECTORY

Accounting Service

EXPERIENCED BOOKKEEPER will keep books for small businesses at very reasonable rates. Phone 385-7351 after 5:30 p.m.

BOOKKEEPING AND OFFICE management part-time for small businesses. Reliable accurate, reasonable rates, phone 382-8307.

BOOKKEEPING FOR BUsinesses, large or small. Full line of services. Phone 479-4541.

Appliance Repairs

APPLIANCE REPAIRS, WASHers, dryers, stoves, reasonable rates. Phone Jim's Appliance, at 388-5363 anytime.

Appraisals

P. G. JACKSON LIMITED
All Types of Real Estate Appraisal anywhere on Vancouver Island
305 — 1070 Douglas Street 388-9102

Auto Glass

CALL US — 382-3031

BOSSOM GLASS CO. LTD.

OUR PRICES ARE LOWER
Now is the time to install patio doors and ENJOY the convenience and the fresh air provided by these attractive units. Available in regular or Bossom Thermo King glass. Prices start at ONLY $255. CALL US TODAY.

Cabinet Making

CUSTOM BUILT CABINETS, vanities and commercial fixtures. Phone 652-1808, evenings 479-6078.

Carpenters

ISLAND FRAMING
We now have experienced crews available for framing houses or small apartments, or to build your custom home. Estimates and references given on request.
652-3572

PERMA CONSTRUCTION
"WE DO IT ALL"
DESIGN—REPAIRS
ALTERATIONS—NEW CONST.
FREE ESTIMATES
384-2323

F. J. CONSTRUCTION. ALL sorts of carpenter work, additions, alterations, finishing, framing, etc. Private and commercial. Free estimates. Call Fred Jorgensen, 642-3075.

EXPERIENCE, FORETHOUGHT and Certification assure you of the best job at the least cost! Framing, finishing, or the whole house or addition. Bob McIntyre, 743-5675.

CLARK'S CONSTRUCTION, framing, siding, foundations, renovations, residential and commercial, free estimates. Phone 479-3128 after 5. 479-3020.

SUNDECKS, STAIRS, CARPORTS, patio roofs, fences. Free estimates. Workmanship guaranteed. Days: Reg. 478-0793, Evenings, Ron, 479-7628 or Jim, 479-7934.

GENERAL CARPENTRY, SUNdecks, carports, additions, basements finished, drywalling, T-bar or sprayed ceilings, work guaranteed, free estimates. 478-8894.

MATERIAL TAKE-OFFS FROM your blue-prints, done expertly. Also pricing service for same. No obligation, 595-6278.

RENOVATIONS, SMALL ADDItions, sundecks built and repaired, ceramic tiles, all general carpentry. References. 383-9380.

REPAIRS, REC ROOMS finished, etc. No job too small, very reasonable rates, free estimates, phone 477-2898.

GENERAL CARPENTRY, ADDItions, roofing, sundecks, concrete. Best rates in town. Phone 385-4255, 6-7 p.m.

EXPERIENCED CARPENTER will do any kind of home renovations, reasonable, free estimates. 656-6102.

EXPERIENCED HOUSE FRAMing, additions, siding, carport and sundeck, free estimate, have references. 592-7013, 382-9530.

VERSATILE HOME MAINtainer, carpentry, renovations, cabinets, painting, papering. Quality work. Adam, 385-3090.

MOLLOY-JONES
Framing, renovations, quality work, low prices. 656-1897.

FINISHING CARPENTER, OVER 35 years experience, reasonable rates. 479-4755.

CARPORTS, SUNDECKS AND greenhouses, general carpentry, finishing and framing, 383-2462.

ADDITIONS, KITCHEN AND bathroom remodelling, cedar siding and roofing. 652-3633.

CARPENTER NEEDS WORK, will estimate siding and finishing. Phone anytime, Joe, 478-1025.

RENOVATIONS, ADDITIONS, fences, etc. Over 20 years experience. Reasonable rates. 477-8818.

ADDITIONS RENOVATIONS, painting, drywall, repairs, concrete forming, etc. 477-9354, 595-0455.

SMALL JOBS MY SPECIALTY Howie 478-4705

CARPENTRY, ADDITIONS, RENOVATIONS. 477-1946.

36 BUSINESS SERVICES and DIRECTORY

Carpenters

HOUSE FRAMING, HOME IMprovements, additions, renovations, J. Leek and Sons, 386-7490.

Carpets and Linoleum

HOURIGAN'S
CARPETS AND LINOS LTD.
FLOOR COVERING SPECIALISTS
715 PANDORA AVE. 386-2401

CARPETS AND LINO, PROFESsionally installed by journeyman floor layer, for free estimates call 383-4573.

CARPETS, LINO, TILE, PROFESsionally installed, all work guaranteed. Free estimate. 382-9226.

CARPETS AND LINO INstalled. Reasonable rates. Free estimates. Phone 384-1656.

EXPERIENCED IN LAYING carpets and lino, guaranteed, reasonable. 477-7866 after 5 p.m.

Carpet Cleaning

SPRING CLEANING
Chesterfields, love seats, chairs, etc., dry cleaned in home, dry almost immediately. 1973 prices. Douglass Carpet and Upholstery Cleaners. Phone 592-9517.

RON'S CARPET CLEANING
12c square foot. Phone 658-5995.

Cement Contractors

SMALL JOBS OUR SPECIALTY. Carports, driveways, sidewalks, patios, basements. Quality workmanship guaranteed. Free estimates. Reasonable rates. 382-0982.

HOUSES RAISED AND MOVED. Also foundations, floors, driveways and patios. Free estimates. Ask for John 382-3709.

BASEMENT FLOORS, DRIVEways, sidewalks and patios and forms. 384-2737.

SPECIALIZE IN BASEMENTS, carports, sidewalks, patios. Free estimates. 388-4806.

Cleanup Services

NO CHARGE AND UP
Two young responsible men have large truck. Basement, attics, composts, etc. Very reasonable. Bob's, 386-2451 anytime.

CLEANUPS AND HAULING, junk, furniture, composts, gardens, yards, basements. Free estimates. Eugene, 383-3528.

PROMPT — EFFICIENT
Yards, basements, hauling of debris. Complete janitorial service. Call Larry, 477-8711 or 652-4322.

LAWN WORK, ROTOTILLING, moving, light hauling, clean-up, small chain saw work. 479-5244 or 385-3620.

RELIABLE, RESPONSIBLE, reasonable. Cleanup and hauling services. Anything - everything. 382-3620.

HOUSE FALLING DOWN? WE do household, grounds, or demo clean ups. Call Victoria Community Workers 385-4654.

CLEAN-UP YARDS, BASEments, composts, etc. Discount to Old Age Pensioners. Satisfaction Guaranteed. 479-3689.

TWO RELIABLE MEN, NEW 14 ton for clean up or hauling. For estimate phone 478-8742.

CLEAN-UP AND HAUL AWAY Service. Reasonable. Phone 592-2529.

BASEMENT AND YARD CLEANups, or what have you? Special low rates. 383-0351 or 478-8402.

UNEMPLOYED LOGGER, WITH saw and truck to do hauling, limbing, topping. 385-8116, 5-7.

CLEANUP, MAN AND EMPTY truck looking for work; reasonable. 385-7955.

BASEMENT, GARAGE AND yard cleanup. Hauling 388-4578 after 4 p.m.

PAINTING INSIDE AND OUT, general repairs, reasonable. 479-4446.

CLEANUP
Yards, basements, compost boxes, junk hauling. 658-5406.

MAN WITH PICKUP — SMALL cleanups, anytime. 388-6049.

Contractors

WHEATON
CONSTRUCTION LTD.
General Contractors
Building Consultants
385-5702

ISLAND FRAMING
We now have experienced crews available for framing houses or small apartments, or to build your custom home. Estimates and references given on request.
652-3572

CRAMER
Additions, renovations, custom homes, etc. Fast and efficient skilled workmen. Reasonable rates. Free estimates. For no mess or fuss, call us. 477-7511.

BEFORE YOUR FINAL DECIsion about any improvement or addition at home or office, call me for better ideas and sensible prices. 479-2420 evenings.

O. J. CONSTRUCTION LTD. Professional services for general contracting, framing and custom building. 382-8819.

EXPERIENCED LOG HOUSE builder, will build on site, also, has prefab. log house built with fir logs. 478-2764.

A. P. FRAMING CONTRACTORS Ltd. Framing crews available immediately. Residential or commercial. 652-4255, 658-5445.

EXPERIENCED HOUSE FRAMing, additions, siding, carport and sundeck, free estimate, have references. 492-7013, 382-9530.

MATERIAL TAKE-OFFS FROM your blue-prints, done expertly. Also pricing service for same. No obligation. 595-6278.

MOLLOY-JONES
Quality framing, good prices. 656-1897.

CONSCIENTIOUS, DOWN TO earth remodeller, you name it and give Geo a ring. 382-3490.

K. HEYDE CONSTRUCTION LTD. Framing, finishing and siding crews. 479-5640.

FARMER CONSTRUCTION
Design — Renovations
388-5121

FOUNDATION REPAIR, LEVELing and raising. 20 yrs. experience. 385-0351, 478-8402.

R. J. RESTALL CONSTRUCTION Ltd., framing and general contracting. Quality guaranteed. 478-0430.

Draperies

HOURIGAN'S
Floor Covering Specialists
NOW SHOWING
DRAPERIES
PROMPT IN-HOME SERVICE
715 PANDORA AVE. 386-2401

Dressmaking

DRAPERIES, LADIES, CHILdren's dressmaking and alterations, good fittings, reasonable. 477-1018.

Drywall

HOLLANDIA DRYWALL
"Complete High Quality Drywall Service". Boarding — taping — texturing — repairs. Reasonable prices. Please phone 476-7641 for free estimate. You will be glad you did.

TOP QUALITY DRYWALL
Boarding, taping and various textures. Satisfaction guaranteed. 474-2045.

EXPERIENCED DRYWALLER, reasonable rates. Phone 474-1646, Randy.

SMALL JOB DRYWALL, ALL phases plus repairs. 595-6310 after 5.

NEW AND RENOVATIONS, free estimates. Phone 385-8011.

SMALL BOARDING AND TAPING jobs, fancy textures etc. 383-2462.

NEW AND RENOVATIONS. 385-8011.

Electrical Contractors

WIRING AND REWIRING
382-2660, 474-1454
Domes Enterprises Ltd.

FIRESIDE HOLDINGS LTD.
Residential, new and rewiring
478-9475

36 BUSINESS SERVICES and DIRECTORY

Electrical Contractors

NEW HOUSES WIRED, OLDER houses rewired. Service changes, renovations, commercial wiring, electric heating installation. Reasonable rates. Satisfaction guaranteed. Call for an estimate today. SIRWEL ELECTRIC LTD. 595-3876.

C. J. WELLS ELECTRIC LTD. Residential, Commercial and Industrial wiring, all work done by journeyman electrician, at reasonable prices. Jim Caudwell, 479-4585.

OLDER HOMES REWIRED — NO down payment. We finance at bank rates with approved credit. EDDY'S ELECTRIC — 385-7566

Excavating

MATTSON BOBCAT SERVICE
Excavating, sewer lines, drainage installations, septic fields and all backhoe work. Hauling and cleanup work. Also a complete line of Landscaping work (from shrub planting to rock work and fencing or fencing). Work is 100 per cent guaranteed with fast, efficient service. Free estimates. 384-0277.

EXCAVATING, LAND CLEARing, road building, demolition, sand and gravel equipment rentals, 24-hour service. Radio controlled.
O.K. Trucking Co. Ltd.
Bus. Office, 2840 Nanaimo, 386-2414
Dispatcher, 2720 Turner, 382-6136.

WELCH'S DIESEL BOBCAT AND Trucking, caterpillar, excavation, backhoe, terracing, rototvating, sewer and drain installation, cleanup and hauling. Reasonable. I care. 658-5501.

BOBCAT SERVICE, — COMMERcial and residential, landscaping, basements, back filling, backhoe, and rototvating. Contact Juan De Fuca Lawn Services. 388-9153 (res. 478-9917).

ACTIVE BOBCAT SERVICE, landscaping, backfilling. By contract or hourly rate. Free estimates. 383-9529 or 386-3066.

ROBERTSON'S EXCAVATING. 450 Case, land clearing, bulldozing and backhoe. 595-6530.

ALL EARTH WORKS AND PIPE works, excavating and trucking. Call Brian 479-2595.

ANYTIME — EXT. BACKHOE Crawler "450" 4-1 bucket LOISELLE BROS. 383-4568

Fencing

FENCING AND GATES — ALL types in wire or wood supplied, installed or repaired. Island Chain Link Fencing Ltd. For free estimates phone 477-0232.

FENCES BUILT OR REPAIRED any style, reasonable rates. 382-2732, 478-1050.

FENCE BUILDING, SMALL barns, sheds, reasonable rates, free estimates. 479-1745.

VAN ISLE CHAIN LINK FENCing. 386-1841.

Flooring and Sanding

M&M FLOOR
Nights: Al 386-3078—Mike 652-4301
COMPLETE FLOORING SERVICE
Hardwoods, Carpets and Linos
532 William St., 384-0343

Gardening

QUALITY GARDENING
Is your garden too much for you to handle alone? Don't be discouraged, I can help you. Pruning, maintenance, clean-up, planting, lawns, fertilizing, etc. 478-0278.

RELIABLE GARDENER PRUNing, spraying, trimming hedges and ornamentals, new lawns, aerating, power raking and fertilizing lawns, weeding and garden cleanup, and maintenance. Reasonable, phone 477-4740.

BOTHERED BY BUGS IN YOUR trees? Spanworms, caterpillars, etc. Call now while our package price lasts. Any 5 trees, $20, plus $4 any additional tree. Phone 595-3621, after 6 p.m. Make your booking now.

DUTCH LANDSCAPERS. LAWNS, rockeries, planting, redesigning, cleanups, power raking, low maintenance gardens, Government certified spraying, fencing, patios. 384-7653.

JUAN DE FUCA LAWN SERVices (also landscaping). Experienctd and guaranteed. 388-9153 (Res. 478-9917).

RAMSAY'S LOW COST ROTOtilling. 15½ h.p., big or small gardens. Phone 598-6541 for reservations.

OLDER UNIVERSITY STUDENT Very experienced in all aspects of gardening. No job too large. Call Ron Sproule, 592-7937, 382-0218.

HARVEY'S LANDSCAPING, NEW lawns, rototvating, lawn care, power raking, aerating. Fong, 384-8621, 479-7078.

THE BEST IN PERSONAL GARden and yard maintenance at reasonable rates. Richard, 598-3152, evenings.

CLEAN-UP AND STEADY garden maintenance. G. Barta, 479-9278.

FRANK RANOGAJEC: DO EXpert job of landscaping, pruning and general gardening. 477-5335.

GREEN SPACE LAWN CARE and rototilling, using professional equipment. Call 652-1263 evenings.

TREES PRUNED, ORNAMENtals, hedges trimmed, transplanting, 10 years experience. 383-8363.

STUDENTS WILL DO LAWN work and garden work for reasonable rates. Phone Jack at 479-6546.

YOUNG MAN WILL DO GARdening and odd jobs. 652-5883.

TALL GRASS CUT, GARDEN ROtotilled. Phone 479-1337.

EDS TRACTOR SERVICE
Rotovating, levelling. 479-2204.

GARDEN MAINTENANCE
383-6275, pager 2921

36 BUSINESS SERVICES and DIRECTORY

Glass and Glazing

WINDOWS
Change wood to aluminum, single to thermo with Ever-o-lite. 384-1423, 658-8817.

Gutter Cleaning and Repair

Aluminum Gutters
5" CONTINUOUS in baked enamel
B.C. ALUMINUM 479-7121
"THE NAME YOU KNOW"

DOWN IN THE GUTTER? Drains clogged? Call for fast gutter cleaning or replacements. Victoria Community Workers, 385-4654.

GUTTERS CLEANED, REpaired or replaced. Reasonable rates. 479-8807.

Handymen

EAGLES AND TOWNES HANdyman Service, renovations, plumbing, electrical, painting, interior-exterior. Lee 478-1434 or Terry 474-1998.

SPECIALIST IN NEIGHborhood work, home repairs, fencing, painting, grounds, gardening, gutters. Call and ask. Victoria Community Workers, 385-4654.

CARPENTER REPAIRS, fences, concrete, hauling, welding, plumbing, electrical. 479-1260 anytime.

JACK OF ALL TRADES GIVE US a call if we can't do it we will find someone who can. Free estimates. 598-4780.

CARPENTER — HANDYMAN will do any work around your house, reasonable rates. 479-8880?.

PLUMBING, CARPENTRY, electrical, reasonable rates. Phone 383-1233.

HARDWORKING HANDYMAN looking for odd jobs or repairs of any kind. 384-4711.

PAINTING AND ODD JOBS, reasonable. 592-9582.

Home Improvements

Feature Kitchen and Home Improvement Centre
464-A Burnside Rd. East 385-4921
Specializing in Co-ordinated Home Renovations
Kitchens—Bathrooms
Sundecks—Additions
Countertops
Dealer for Citation and Long Bell Kitchens and Vanities
FREE ESTIMATES
GUARANTEED WORKMANSHIP

IMPERIAL BUILDING MATERIALS LTD.
The Builders Supply House
KITCHEN CABINETS AND VANITIES
By Longbell and Merit
OUR EXPERTS WOULD BE HAPPY TO HELP YOU PLAN YOUR REQUIREMENTS. DROP IN AND SEE OUR DISPLAYS!
BUY WHERE THE BUILDER BUYS FOR LESS
2955 DOUGLAS ST.
386-1401
STORE HOURS
Mon. - Fri. 8 - 5. Sat. 8 - 12
Member of Victoria HUDAC

ALCAN BUILDING PRODUCTS
Almetco Div.
SAVE HEATING DOLLARS
Storm Windows — Thermal Glass
Alcan Siding
Days 652-3901 Eves. 652-2761

ARBORITING
Redo that kitchen counter top. Free estimates. Phone 384-1777 evenings.

REMODELLING SPECIALISTS. Room additions, rumpus rooms, sundecks, wood fences, entries. Free estimates. Phone 477-7382 anytime.

HOME IMPROVEMENTS. Residential and commercial. Reliable workmanship. Free estimates. 383-3640.

COMPLETE HOME RENOVAtions by qualified workmen, 652-1808, evenings, 479-6078.

Insulation

GLACIER INSULATION LTD. All types of insulation. 388-6844 24 hour service.

Landscaping

GARDEN CITY LANDSCAPING
FREE ESTIMATES
New lawns our speciality, rock walls, fireplaces in stone or brick. All phases of landscaping, no long wait. Call 595-2622.

SAANICH LANDSCAPING COMplete stone work, lawns, patios. Complete landscaping. The lowest price. 479-6490.

ROTOVATING AND FRONT END loader work, professionally done at a reasonable price. 652-2881, after 5 p.m. 652-5753.

HARVEY'S LANDSCAPING
New lawns, designing, redesigning, all phases. Fong, 384-8621, 479-7078.

36 BUSINESS SERVICES and DIRECTORY

Landscaping

BARKER LANDSCAPING LTD.
—since 1940—
Lawn specialists. Expert and considerate garden layout and shrub placement — sketches — ideas. Our expert stonemasons can build you anything in rock or slate — walls, patios, pools or pillars — etc. For a free competitive estimate, call 595-8323. Terms.

SUNSET LANDSCAPING
Before letting anyone start, Get at least 2 estimates.
We do free estimates, new established homes, commercial. Also Bobcat service.
Call 384-8075. Pager 243.

CHRIS DESIGN LANDSCAPE LTD.
Designing and Redesigning all phases of landscaping and garden maintenance. For free estimate call Chris MacLean 384-4078.

STONEWORK AND LANDSCAPing. Phone after 6 p.m., 386-6665, 477-9712.

Lawnmower Service

LAWNMOWER REPAIRS TO ALL makes of rotary mowers. Phone 479-6369 or 385-8598.

Masonry

SLATE STONE FOR SALE
Grey and Rustic brown, slate, good for all types of rock work. Brown $50 per ton. Grey $75 per ton. 112-748-1863 Duncan.

FIREPLACE FACING, CHIMNEY repairing, driveway, patio, sidewalks, steps, Guaranteed job. Anytime. Aheer, 388-9153.

STONEHENGE MASONRY ANYthing in stone, free estimates, references. 478-3730.

CHIMNEYS BUILT AND REpaired. Fireplaces, brick and block work. Phone 383-7084.

MY SPECIALTY IS FIREplaces, brick and stone work, 479-5075.

Moving and Storage

BIG OR SMALL. WHY PAY BIG prices for reasonable, reliable experienced movers. Pensioner rates. Estimates. Guaranteed. 382-5625.

ROBERT'S TRANSPORT
Household, apartment, office moving, insured, experienced, reasonable. 658-1055.

WE MOVE FAST. LOCAL MOVing is our livelihood. No job too small. Call Victoria Community Workers. 385-4654.

FRANK'S DELIVERY
Small moves and pickup delivery service. $8.50 an hour, 1 man, $13.50, two men. 382-5275.

WILL DO SMALL MOVING JOBS anytime after 5:30 p.m. Ask for Steven 598-5379.

MOVING AND DELIVERIES, Appliances, furniture households. Eugene, 383-3528.

MOVING AND HAULING, REAsonable rates, free estimates, 479-1745.

Painters and Decorators

ISLAND DECORATORS
Painters Paperhangers
Spray Painters
Plaster Repairs
Convenient Time Payments
383-9059 Eves. 382-1479

BROTHERS PAINTING AND DECORATING
Free appraisals, cost consultant. All types of painting. All types of repairs. Commercial, farm, residential. Lowest rates. Terms. Work guaranteed. 383-8112.

IF QUALITY AS WELL AS PRICE is important, call Specialty Painting at 595-4424 for a painting estimate. FULLY qualified with solid references.

EAGLES AND TOWNES PAINTing, interior, exterior, residential, commercial. Sign painting. Free estimates. Lee 478-1434 or Terry, 474-1998.

PRO-WEST CONTRACTORS
Serving Victoria with quality workmanship in interior and exterior painting. 658-8614 or 652-5524.

DOWSON PAINTING CONTRACTOR. RESIDENTIAL COMMERCIAL. WORK GUARANTEED. Free estimates. 385-6042.

BMB PAINTING AND ROOFING
Free estimates, reasonable rates, paper hanging and drywall repairs. 642-4522.

PAINTING AND DECORATING, reasonable rates, satisfaction guaranteed. Terms. 595-4905. 479-2473.

EXTERIOR AND INTERIOR painting and paper hanging. Prompt and efficient. Phone Joseph Highton, 477-2839.

EXTERIOR AND INTERIOR painting, very reasonable rates, phone 598-1660.

PAINTER AND DECORATOR with 16 yrs experience. Guaranteed job. Free estimate. 598-8240.

INTERIOR AND EXTERIOR painting, free estimates, reasonable rates. Stan Hunt. 595-6510.

PAINTING AND DECORATING. For special low rates, call now, 385-0351, 478-8402.

PROFESSIONAL PAINTER, HAS own equipment, by hour or contract, after 5 p.m. 478-3167.

EXTERIOR PAINTING, WORK guaranteed, reasonable rates, free estimates. 383-6165.

INTERIOR AND EXTERIOR painting, Gordon Rawnsley, 477-3773.

SEMI-RETIRED. QUALITY work, reasonable rates. Albert Roberts. 388-5651.

36 BUSINESS SERVICES and DIRECTORY

Plasterers

JIMMY'S PLASTERING AND stucco plastering, stucco, patching, lathing, paint old stucco. Phone Jim at 478-1118, after 5.

COLEMAN PLASTERING
Lath, plaster and stucco. 478-9976

Plumbing and Heating

David's Plumbing
Sewer cleaning, hot water tanks, plumbing repairs, 386-8881.

R. BALES LICENCED PLUMBER will do alterations, renovations, and repairs at low cost. I guarantee my workmanship. 382-1653.

RELIABLE PLUMBING AT THE right price, call Kevin Laurie 477-8831. Licenced.

Roofing and Siding

M & M ROOFING
Shakes and duroid shingles. Reroofing specialists with five years written guarantee. 478-8559.

PARKER JOHNSTON LTD.
1855 BLANSHARD. 382-9181
"Roofing Victoria Since 1935"

TIP TOE ROOFING
Cedar shakes and asphalt shingles. 382-5954.

Tailors

OAK BAY TAILORS
Tailoring, alterations ladies and men. Quality leather alterations. 1826 Oak Bay Ave. 598-4131

BRITISH CUSTOM TAILORS
1311 BLANSHARD 383-2632

Tree Service

Greenleaves
TREE PRESERVATION
479-8325 386-1611
for beautiful trees

THE ARBORISTS
CALL NOW FOR COMPLIMENTARY ESTIMATES OR CONSULTATION FOR YOUR TREES' PROBLEMS AND CARE.
CEDARDALE TREE SERVICE LTD.
385-5931

TREES FELLED, PRUNED OR topped. Reasonable rates. Prompt service. Insured. 642-5045 anytime.

MT. VIEW TREE SERVICE
"Everything in Trees"
Fully Insured. 479-3873 (24 hr.)

UNEMPLOYED LOGGER, WITH saw and truck, to limb or top trees. 385-8116, 5-7.

BIG WIND TREE SERVICE
Low rates. 388-6115.

Window Cleaning

HUGHES RESIDENTIAL WINdow cleaning. Free estimates. 2932 Blackwood St. 386-2582.

38 TRAVEL

Don't leave home before calling us. Travel insurance is a must and not expensive.
WHITTOME'S TRAVEL
1111 Blanshard St., Victoria
388-4271
126 Station St. Duncan
748-8128

HAWAII LIVING — 1 MONTH, $600; 2 months, $900; 3 months, $1200. Includes air fare from Victoria and return. Hotel with a kitchen. Dowtown Waikiki. Travelayden, 768 Fort. 388-4201.

MAUI, ON THE BEACH, DEluxe two-bedroom furnished condominium, special off-season rates. OK Industries Ltd., 386-3414.

POIPU KAUAI, WATERFRONT condominium, stationwagon, special rates now — September. 478-9845.

WAIKIKI, ONE BEDROOM CONdominium, 388-6474, between 9 and 4. Monday-Friday.

WAIKIKI — ONE BEDROOM condominium, fantastic view of ocean. Call after 3. 592-4659.

FOR RENT — CONDOMINIUM IN Maui. 478-7287 after 3 p.m.

39 PERSONALS

ANTIQUE DEALER, 40 YEARS old, male, planning on travelling for business and pleasure by motorhome throughout the Western U.S. and British Columbia, interested in meeting an intelligent, pleasant lady who is unattached, ambitious and financially stable for a companion and possibly a long-term partner. Reply Victoria Press, Box 136.

RESPECTABLE LADY, MID FIFties, good position, varied interests with young outlook, would like to meet working gentleman with same interests and desires for fulfilling relationship. Victoria Press, Box 124.

BUSINESSMAN, 44, 6' TALL, good looking, would like to meet attractive woman under 40, who enjoys outdoors, boating, travelling and home life. Photo appreciated. All replies confidential. Victoria Press, Box 135.

JOHN ROOS, HUSBAND OF Anna, or anyone knowing his whereabouts please contact Alberta Social Services and Community Health, 10455-80 Avenue, Edmonton, Alberta, Y6E 1V1 on a matter of urgent personal concern.

PROFESSIONAL MAN, 55, 180 lbs., 5'10", travelling to Northern California between May 19th and June 4, seeks lady escort. Will pay all expenses. Reply to Victoria Press Box 138.

GRADUATE WOMAN, SLIM, outdoor type, children, seeks intellectual or artistic man under 48, liking walking, books, music, gardening. Write fully with photograph. Victoria Press, Box 141.

MALE AGED 27 WISHES TO EXperience all that life has to offer by meeting and obtaining the companionship of a sincere female in her mid twenties; call 478-8177 after 5 p.m.

BACHELOR MAN, 34, WOULD like to meet lonely lady for outing, etc. Marriage if suited. On fixed income and commission. 385-0314.

39 PERSONALS

UNATTACHED ATTRACTIVE young man with an interest in business and future seeks woman between 20 and 35 for companionship. Victoria Press Box 115.

WHO CARES IF YOU ARE pregnant? Birthright does. Phone 384-1431.

40 BUSINESS PERSONALS

Ginger Group
REQUIRE MODELS
For modern haircutting, no charge. Please phone 382-7235 or 382-7236.

SINGLE PARENTS
Do you want to own your own home — your income no matter how low is no problem, nor is down payment which can be less than $500 or even no down payment — payments from $119 per month. Phone:
R. W. RHODES OFF. 479-7161
RES. 479-9241
NATIONAL TRUST CO.

DURACLEAN
Rug and Upholstery Cleaners
592-1323
Eleven years experience, in the top 76 of dealers of thirty countries around the world. Carpet or upholstery cleaning? Call the senior, Duraclean—592-1323.

SALMON FISHING OR CRUISING aboard deluxe 32' cruiser, Victoria or Gulf Island area. Hourly or daily. For information contact Pacific Safaris Ltd., 1590 Howroyd Ave., Victoria, B.C., V8P-3C1, or phone 477-1940.

FABRIC—20% OFF
Men or Women—Save Money
Make Your Own
BRITISH CUSTOM TAILORS
1313 BLANSHARD 383-2632

IF YOU ARE A SINGLE PARENT with low or moderate income and wish to own furnished accommodation phone 386-0130 for more information and free brochure about home ownership program.

DOCUMENTS, MANUSCRIPTS OR what have you expertly typed by legal secretary. Divorce a specialty. Phone 386-9617.

FULLY EXPERIENCED BOOKkeeper and typist for any office jobs, part-time, reasonable rates, call 386-9248 or 598-7910 after 6.

LONELY? WRITE EMILY QUEST Friendship Bureau. P.O. Box 5220. Victoria.

MAKE A FRIEND. ENQUIRE Van-Isle Write-A-Mate Club, Site 33, Box 18, RR 1, Lantzville, B.C.

42 EDUCATION

VACANCY
Marigold Daycare Centre, 765 West Burnside Road, 3- to 5-year-olds. For information phone 479-1411 or 384-0081.

SPANISH CONVERSATION, translations, correspondence. 592-9866. (evenings 598-8164).

60 FUEL

SPECIAL — SPECIAL
One big load of mixed wood, $9.95
One big loadd of millwood, $24.95
One load of sawdust, $30
Best Fuel Company 384-5524

BEST ALDER WOOD, CUT split, delivered, stacked, $5 a cord. 478-6922.

FIREWOOD FOR SALE. $25 pickup load, 642-4272.

63 TIMBER

WANTED TIMBER
FELLED, BUCKED or STANDING
Fir, Cedar or Hemlock
Ideal Sawmill Ltd. 385-0441

WANTED: CEDAR LOGS SUITable for shakes and shingles, 478-2740, 383-2243.

WANTED — 300 CORD ALDER wood standing or felled. Call 598-2185.

WANTED: 100 CORDS, STANDing alder. Phone 385-8116, 5-7.

TIMBER WANTED. STANDING or felled 388-5336.

65 BUILDING SUPPLIES

Butler
Butler Brothers
TIME NOW FOR
Feed - N - Weed, Fertilizers, Seeds, Pesticides, Garden tools and supplies. All in stock at competitive prices.
2046 Keating X Road
652-1121
Open Mon. to Fri.
7:30 a.m. to 5:30 p.m.
Sat. 8:00 a.m. to 5:30 p.m.

SAANICH LUMBER YARDS
3041 Douglas St. 385-2486
Material for 13x20 garage,
roofing extra $340.00
Compost Box, 4x6 $ 10.00
Work Bench materials $ 12.00
8x10 Greenhouse
Sabot Dinghy Kit
Pram Dinghy Kit
Garden Shed, 6x7'6"
Chicken Coop, 6x7'6"

HARDWOOD
Teak from $2.95 fbm. Over 25 varieties in stock, more than 10,000 fbm. Open Saturdays. Norsecraft, 2825 Bridge, 383-4233.

65 BUILDING SUPPLIES

HOME LUMBER & Building Supplies
470 Ardersier Rd.
385-4711

Framing Lumber
STD. & BTR. FIR
Price per 1000 FMB

2x4—6'	$ 80
2x4—7'	$ 95
2x4—92¼ Stud	$215
2x4—8'—20'	$229
2x6—8'—20'	$229
2x8—8'—20'	$215
2x10—8'—20'	$289
2x12—8'—20'	$289

STD. & BTR. HEMLOCK

2x4—6'	$ 69
2x4—7'	$ 89
2x4—92¼ Stud	$189
2x4—14'	$169
2x8—12'	$169
2x8—14'

77 MOTORCYCLES

New Hondas

Z50 MINI	$ 499
CT70 TRAIL	$ 599
XR75 MINI	$ 649
CT90 TRAIL	$ 755
XL100 TRAIL	$ 889
XL125 TRAIL	$1048
XL175 TRAIL	$1149
MR175 TRAIL	$1149
XL250 TRAIL	$1399
XL350 TRAIL	$1574
TL250 TRIALS	$1299
CB200 ROAD	$1099
CB400F ROAD	$1849
CB550K ROAD	$2199
CB550F ROAD	$2299
CB750K ROAD	$2629
CB750F ROAD	$2945
GL1000 ROAD	$3799

New Yamahas

GT80 MINI	$ 599
YZ80 MINI	$ 649
YZ125MX	$1229
DT100 TRAIL	$ 789
DT125 TRAIL	$ 999
DT175 TRAIL	$1149
DT250 TRAIL	$1399
DT400 TRAIL	$1599
XT500 TRAIL	$1799
TY175 TRIALS	$1199
TY250 TRIALS	$1499
IT175 ENDURO	$1299
IT400 ENDURO	$1799
TT500 ENDURO	$1799
RS100 ROAD	$ 599
RD400 ROAD	$1599
XS400 ROAD	$1649
XS500 ROAD	$1999
XS650 ROAD	$2299
XS750 ROAD	$2899

New Triumph

750 BONNEVILLES — $2499

NEW BIKE SPECIALS

HONDA PC 50 — 4 cycle moped
Only $399

YAMAHA RS100 road $599

76 YAMAHA XS 360 4 cycle, 6 speed, elect. start, disc brake
$1299

PLUS OVER 40 USED BIKES From 50cc up. ALL AT
MULLINS MARINE SALES LTD.
382-1928 925 Yates St. 382-4515 DL 00365A

HONDA - HARLEY SUZUKI
SPECIAL
HONDA MR50 Minis While they last $399
See them all at
COLWOOD HONDA
Div. Mullins Marine
2781 Millstream Left off Highway at Western Speedway. D.L. 0036A 478-8831

SPECIAL
Low Priced Lightweights
HARLEY-DAVIDSON
125 — 175 — 250
Call us or drop in
BROOKLANDS MOTORCYCLES
937 Fort St. 383-5926
DL 1271

BEFORE YOU BUY ELSEwhere compare our prices, good stock of new and used BMWs. We will accept all trades, no reasonable offer refused. H & R Motorcycles, 642-5191. DL00110A.

DYNO TUNING
Big Bore kits and cams
POWERTOWN MOTORCYCLES
384-1249 DL99169A 614 Grenville

1973 HONDA 450, DOUBLE OVERhead cam. Slightly extended bars and forks. Only 6,000 miles. Excellent condition. Seldom driven. 382-1686 or 386-2577.

WILL SWAP: HAVE '65 G.M.C. van, and '69 Metro 1-ton van, both good condition, will trade one or both, plus cash for bike, phone David, 384-1287.

50 CC FT MINI BIKE, $325. COMpletely overhauled. Phone after 5, 478-2598.

1973 HONDA CB350. GOOD CONdition. $695. 477-3176.

WANTED: 100 CC HONDA, MUST be street legal. 386-6431.

1974 HONDA XR75. EXCELLENT condition. Phone 477-4861.

1969 NORTON ATLAS, 750. 384-8475

1975 HONDA MT 250 ELSINOR, immaculate. Phone 656-2107.

77 MOTORCYCLES

BMW
R100 - 7
R75 - 7
NOW IN STOCK
FREDERICK MOTORS LTD.
616 Queens 388-0824
D.L. 00834A

78 BICYCLES

CHECK OUR PRICES!
5 Speeds from $112.95
3 Speeds from $112.95
PLUS
Clearance of last year's stock. SAVE $$
Chargex Mastercharge Welcome
OAK BAY BICYCLE SHOP
1968 Oak Bay Ave. 598-4111

LADY'S BICYCLE, SINGLE speed coaster $50; Girl's child's bicycle, 3-speed, CCM with light and speedometer, like new $90. Boy's Raleigh bicycle, 3-speed, light and speedometer $90. Phone 384-3869.

BUY, SELL, TRADE, REPAIRS New and used bikes. Qualified mechanic operating own business. Lowest prices. (Expert buckled wheel.) Open 8 a.m.-8 p.m., Sun. 12-5 p.m. Reno Industries, 2319 Gov't, 384-5514. DL. CCM-Raleigh.

ESQUIMALT BICYCLE
1215 ESQUIMALT ROAD
388-6712
"The Wheeler Dealers"

GIRL'S 5-SPEED BIKE FOR sale, good condition, offers, 595-7509.

YOUNG GIRLS RALEIGH coaster, excellent condition, 479-6293.

23½" DOUBLE BUTTED chrome Molybdenium, excellent component, $225. Offers. 477-4648.

PEUGOT LADIES AND MEN'S 10-speed bikes, lots of extras. Offers. 382-2302 after 6.

ON GIRL'S BICYCLE AND ONE tricycle both in very good condition. Phone 477-9361.

BOY'S BLUE BIKE 26", KICKstand, pump, excellent condition $25. 477-5325.

10-SPEED APOLLO, NEW CONDITION, $85. 652-2705.

TWO TEN SPEED BIKES $80 each, phone after 5 p.m., 479-4439.

APOLLO 10-SPEED FOR SALE, good condition. 479-3638.

SMALL GIRL'S BIKE, $25. GOOD condition. 384-4450.

BICYCLES, HIS AND HERS, 3 speed Raleighs, like new. 382-0262.

GIRL'S BICYCLE, 26". GOOD shape. $25. 479-1794.

80 BOATS and MARINE

27' UNIFLYFE HARDTOP Express. Sounder, radio-tel, C.B. radio, alarm system, trim tabs, swimgrid, dinghy, new antifouling, and zincs. Only 130 hours on brand new Crusader 280 h.p. inboard f.w.c., new batteries,rebuilt B.W. gear. Stand up enclosed head. Sleeps 6. Your chance to buy a quality Uniflyte for only $24,900. On display Oak Bay Marine, 598-1921, 1327 Beach.

PRIVATE SALE
16ft . Bayliner (Nutiny) with trailer, 50 h.p. and 9.9 h.p. Evinrudes, very low hours, two down riggers, depth sounder, full canvas top, excellent boat for fishing, cruising or water skiing. Phone days 384-3331 or evenings 658-8054.

CUSTOM BOAT AND CAMPER cushions, any size or shape. If you have an unusually shaped cushion, we can make it to your exact size and shape.
TILLICUM FURNITURE
2612 Sooke Rd., near Jacklin 478-0522

24' REINELL
188, fresh-water cooled, under 300 hours, complete with swim grid, depth sounder, anchor winch, docking lights, etc., offers on $9,400, will consider smaller fibreglass boat as part payment, call 479-7928.

22' BUCHANAN SLOOP, COMplete sail inventory, set up for cruising, inboard power, very special character boat, $11,900. Victoria Boat Mart, 453 Head St. 383-3324.

SWIFTSURE BOUND?
Avon 8-man liferaft in Valise for rent. Inspected this month. $125. 656-1151. Office hours.

58 18 HORSE POWER JOHNSON, controls, and tank. Offers. 382-5562, 383-1924.

80 BOATS and MARINE

Oak Bay
BOAT BROKERAGE

29' CUSTOM BUILT displacement family cruiser, Interceptor F.W.C., sounder, C.B. and A.M. phones, many extras. Well maintained, on display $13,900

38' LIVEABOARD CLASSIC. Bridge deck design, completely restored and ready for extended cruising. Ideal liveaboard, Chrysler Royal Power. $21,900

39' DIESEL - Displacement, oil heat, fiberglass decks, large salon, sleeps 6 comfortably, excellent crusing value, diesel power. $29,900

24' SEA RAY hardtop, 255 h.p. Merc, reconditioned, ideal sport fisher, well equipped. $13,900

SAIL

IRWIN 10-4 diesel, f.g.	$25,900
26 T-BIRD glass over	$ 7,295
CROWN 23	$10,500
NORTHWEST 21 as new	$ 8,995
24' BUCCANEER, loaded	$11,500
26' REINELL, inboard pwr.	$ 9,495
31' CHAPPELLE ketch	$12,500
31' SLOOP, needs work	Best Offer
233' STAR	$ 1,895
18'DAVIDSON, new, f.g.	$ 5,295

ON DISPLAY AT THE MARINA
598-3393 598-1921

MANY MANY MORE LISTINGS

24' REINELL	$10,900
24' FIBERFORM	$ 9,500
24' FIBERFORM Baja	$16,900
27' CUSTOM Perkins diesel	$10,500
26' SABRECRAFT (1970)	$14,900
26' CHRIS CRAFT	$10,900
26' FAIRLINER	$12,900
39' TRAWLER	$36,900
27' CHRISCRAFT	$13,900
27' OWENS	$15,900
28' FAIRLINER	$17,900
28' TRAWLER, diesel	$17,900
34' HOUSEBOAT	$16,900
38' DIESELYach t	$30,900
32' TROJAN Sedan	$58,500
34' TOLLY Sedan (1977)	$79,500
40' MONK, new power	$46,500
44' TRAWLER, twin diesel	$58,000
45' MONK loaded	$79,500
50' MONK	$79,500

All Boats on Display at North Cove Marina
2270 HARBOUR RD., SIDNEY
W. C. BOAT BROKERS
656-5591

CATALINA
SAILBOATS
22 - 27 - 30
HORWOOD MARINE
823 Pandora 385-1451

CABIN CRUISER
25' fully equipped 1973 Starcraft, 170 Volvo and 270 inboard-outboard, low hours, downrigger, full stereo with AM-FM radio, tape deck and with four speakers, CB radio, tender and tender motor, full galley, sleeps 4. Best buy on the Marine Market today. Make an appointment by calling weekdays 382-7203, Sat. and Sun. 477-0409 or 592-3656.

23' CUSTOM BUILT LAPSTRAKE Eyoress by Philbrooks. Slant six engine, Volvo Renta outdrive. Professionally constructed and priced right. Good starter boat for the family on a budget. Bank terms available, $5449. On display, Oak Bay Marine, 598-1921, 1327 Beach.

14' DOUBLE EAGLE. FULL camper top 40 h.p. Johnson electric and 6 h.p. auxiliary. All serviced and low hours. 1975 models, immaculate condition. Roadrunner trailer, $3750. Phone evenings, 656-1785.

COUGAR BOATS
First in high performance outboards, inboards, jets, Day cruisers. Any stage. Protected dealerships available. Box 772, Salmon Arm, B.C., 832-3603.

18 FT. CLINKER BUILT, INboard motor, $1700 or offers on cash, or trade. Phone 598-8407 or 386-6231.

17' PETREL, F.G., OVER PLY, on trailer, $1695 o.b.o. Victoria Boat Mart, 453 Head St. 383-3324.

36' TRIMARAN, QUALITY CONstruction and material, liveaboard. $30,000. 642-5130.

CATALINA 22, 3 SAILS, EXTRAS, moorage, top condition. 382-4658.

80 BOATS and MARINE

gp
"It's The Service That Sets Us Apart"
LAST CHANCE AT THESE PRICES
NEW BAYLINERS

1500 Mosquito
—35 h.p. Johnson
—900 lb. Road Runner
—Full canvas top.
$3725

1700 CASCADE
(BLBE20)
—trihull bowrider
—55 h.p. Johnson elec.
—1550-lb. Road Runner
—full canvas top, bow cover
$5195

1700 MUTINY
(BLBE 30)
—70 h.p. Johnson elec.
—1550-lb. Road Runner
—full canvas top
$5275

1900 Quartermaster
(BLBO64)
—70 h.p. Johnson elec.
—1550 Road Runner
—full canvas top
$5895

ALL PACKAGES RIGGED, READY TO GO ONLY 1 OF EACH MODEL AVAILABLE — DON'T MISS OUT (Alternate motors optional)

BAYLINER
HOURSTON GLASSCRAFT
JOHNSON outboards
VOLVO — OMC
Sterndrives — Trailers
Accessories
All At
GIBSON
Powercraft Centre Ltd.
2520 Gov't St. (Near Bay)
382-8291

16' DOUBLE EAGLE
—Full camper top
—Elec. wiper
—1600 lb. EZ Loader
—50 h.p. Merc elec.
Package Price $4995

SPECIAL
HONDA 7½ H.P.
4 cycle outboard
$699

MULLINS MARINE SALES LTD.
382-1928 382-4515
925 YATES

NEW BOSTON WHALER 9'
Unsinkable dinghy, self bailing, 10-yr warranty. Spring Sale, Price $1,350.
Also GLASTRON — MOTORS — ROADRUNNER trailers.
PLEASURE SALES 477-9424

14 FT. K AND C FIBREGLASS, full canvas, 33 h.p. Johnson, rebuilt, 1976 new controls, 2 tanks, jackets, can be seen at MacDonald Park Chevron, Sidney. Price $1295.

BRAND NEW TANZER 22, DEluxe model, loaded with options including main and jib sails, 1977 6 h.p. Johnson. Sailaway price $10,900. Bob White Marine, 656-6421.

LIVE-ABOARD CRUISERS, 7 power and 7 sail, priced from $10,000 to $70,000. 36' ketch, diesel, under $30,000. Geof Simpson, Cove Yachts Ltd., Maple Bay. 748-8136.

HARDLY USED 14'4" HURSTON Glasscraft, 50 horsepower Merc, Sears trailer, 2 tanks, sleeper seats, full canopy. Offers. 382-9562, 383-1924.

21' REINELL CRUISER
165 OMC, I-O. Ready to go! $7295. Contact BOB ALLISON at REG MIDGLEY MOTORS, 385-8756. DL00247A

25 FT. BAYLINER SARATOGA hardtop, twin, FWC Volvo, I.O., full camper back, trim tabs, swim grid, stand-up head, sleeps 5. 388-7371, 658-5342.

30' DISPLACEMENT CRUISER, live-aboard special, all found with oil stove, head, and many extras, $9900. Victoria Boat Mart, 453 Head St. 383-3324.

15½ FT. SANGSTER, E-ZZ LOAD trailer, full canvas, sleeper seats, 45 h.p. Chrysler, $2800 with near new 9.8 Merc outboard. $3200. 385-2570.

CAL-T2, 1975 27' ½ TONNER, like new, fully equipped for racing and cruising, 6 sails, Volvo inboard, $24,900. 656-3159.

19' 120 VOLVO INBOARD OUTboard, lapstrate hull, mahogany cabin, day fisherman special, nights 478-6320, days 386-6616.

FIBERGLASS 26 FT. TRIHULL houseboat, 155 O.M.C., F.W.C., A-1 condition, $ 8 per cent financing, $16,400. 656-5448.

1974 PACESHIP, PY23, LIKE new, completely equipped, for racing or cruising, 4 sails, with spinnaker 7.5 Merc, 477-9994.

23' SAILBOAT WITH TRAILER, sleeps 5, stove, head, completely equipped. Mint condition. 479-6179 690 Polyanthus Cres.

ALL BAY MARINA
2238 Harbour Rd.
Sidney, B.C. 656-5167
Open 6 Days — Closed Mondays

1975 BAYFIELD 25 FT. SAILING sloop, inboard engine, excellent cruising boat, many extras. 388-7774.

COLUMBIA 26 SLOOP
1974, sounder, dodger, fully cruise equipped, private, $13,500. 478-5025.

16' MIRRO-CRAFT, HEAVY duty Calkins trailer, $1,500. 1378 Lyall St. 388-4050 after 6 p.m.

1975 22' SEA RAY, OVER nighter, immacolate with many extras, Offers on $13,500. 479-8739.

12' FIBERGLASS BOAT TRAILer, 18 hp., hand controls, etc. $500. 595-4759.

CATALINA 27, 5 SAILS INCLUding Spinnaker 9.8 Merc, excellent condition. 652-2998.

SAILBOAT, 16 FT., TWO SAILS, motor and trailer. Evenings Monday to Thursday, 642-3074.

37 FT. KETCH, CEDAR stripped, Volvo diesel, surveyed, $19,000. 478-0524.

15' SAILBOAT AND TRAILER, sea fly class, 3 sails, $1,650. 479-7758.

14' THORNES ALUMINUM BOAT and trailer, $375. 383-7061.

29' C.B. GRENFELL, REDUCED to $16,900. Must sell. 592-0067.

80 BOATS and MARINE

MERCURY MARINE
BELL BOY
FIBERFORM
CANAVENTURE
MERCURY
MERCRUISER
LOWRANCE Elec.
THORNES
CALKINS — ROADRUNNER
C.B.'s and V.H.F.'s
A Boat for Every Budget at
MERCURY MARINE
800 Cloverdale
385-1457

BOATLAND
Div. of Duncan Boatland
FISHERMAN'S SPECIALS
14' MIRROCRAFT
Deep Fisherman
—level flotation
—1977 20 hp Mercury (5 gal. gas tank)
—1977 600 lb. Road Runner
ONLY $2095
SERVICE CENTRE
for Mercury and Mercruiser
In Victoria
Call DOUG at 474-1267
1074 Goldstream Ave.
In Duncan
Call ED at 746-4158
Island Highway

BOSUN'S
Yacht Brokerage
"PACIFIC TRAWLER 37"
Rugged construction, teak decks, tiled shower, 2 heads, fireplace, A diesel motor yacht of unexcelled quality.
May be seen by appointment at BOSUN'S MARINA
10775 MacDonald Park Road, Sidney
656-5538 Box 2001

NEW SWIFTSURE 21
Trailerable sailboat, built in B.C., quality construction, easy to control, well balanced, all adjustments made from companionway without climbing around boat, retractible keep for trailering, sleeps four. Includes main, jib, boom vang, protable head, pulpit, motor bracket.
Spring Sale price $7,950
Swiftsure Sails 477-9424

VICTORIA'S WATER SKI HEADQUARTERS
CONNELLEY, E.P., TAPERFLEX
Skis Now In Stock at
BOSUN'S LOCKER LTD
580 Johnson St. 386-1308

Goldstream Marine
HOURSTON Glascraft
CAMPION LUND
EVINRUDE Outboards
ROADRUNNER Trailers
2994 Jacklin Rd. 478-8391

DON'T
Buy a 9.5 or 9.9 h.p. outboard until you check our great selection o 9.5 and 9.9 h.p. Evinrudes and Johnsons — long and short shaft, from $395 and up — fully guaranteed. Hurry—they're going fast.
OAK BAY MARINE SALES
1327 Beach Dr. 598-3393

PRIDE OF OWNERSHIP IS ASsured, this 26' Telstar, beautiful teak interiors, SS sink and washbasin, propane stove and oven, lots of headroom, 255 h.p. IO Mercruiser, command bridge, hydraulic power steering, SS railings and much more, $24,000 takes it out of my yard; I have just bought a 54-footer. Phone 656-2864.

STERNDRIVE SERVICE
Mercruiser, Volvo-Penta, OMC, plus Evinrude, Mercury, Johnson outboard service. Victoria's most complete marine service centre.
OPEN 7 DAYS AT THE MARINA
OAK BAY MARINE SALES and SERVICE
1327 Beach Dr. 598-3393

BLUE HERON
BOAT SALES
EXECUTIVE Yachts
O'DAY Sailboats
MERCRUISER Servicing
MERCURY Outboards
MOBILE HOIST
10775 McDonald Park Sidney
656-5564

BOATERS!
See our large display of appliances, plumbing and electrical supplies.
S. J. PEDEN LTD.
2855 Quesnel St. 386-3464

Sidney Propellor & Marine Power Ltd.
Sales and service on Volvo diesel, Farymann diesel, Espar diesel heater, Michigan propeller. 656-3421.

BRAND NEW TANZER 7.5 metre (25 ft.) deluxe. Loaded with options including main and jib sails, 1977 6 h.p. Johnson. Sailaway price, $13,950. Bob White Marine, 656-6421.

AN IDEAL FISHING BOAT 14' fiberglass Bellboy, windshield, remote controls, rod holders, etc. Re-built 18 hp Evinrude complete with trailer, $850 firm. 652-2480 after 5.

27' MONK SEDAN, REBLT. Chrysler Crown f.w.c., double planked below waterline. Excellent value, $6500. Victoria Boat Mart, 453 Head St. 383-3324.

1975 22' K AND C C-BRIDGE, 188 Merc FWC, Bennett tabs, dinghy, sounder, CB, many extras, immaculate. 388-9665.

14 1975 9.9 H.P. EVINRUDES, 3 1975 20 h.p. Evinrudes as low as $475, some with 90-day guarantee. 598-3366, 478-1771.

15' HOURSTON, 40 HP JOHNSON, trailer, ideal for fishing, 384-8643 after 3 p.m.

12' FIBERGLASS OVER PLYwood, $60. Not suitable for cartop. 477-5150.

2 MAN RUBBER DINGHY, NEW, $100; lawn seeder, $5; 656-4971 9-10 p.m.

22½' BAYLINER SAVE $7000 ACcept smaller boat as trade. 384-9096.

MOVING, MUST SELL: 1971 15½' Glasgron boat, trailer, one 50 h.p. Merc. Best offer. 479-6380.

16' CUSTOM MADE SAILBOAT, and trailer. Must be sold. Best offer, 656-4540.

16' FIBREGLASS ON PLY, 6 H.P. Johnson, heavy duty trailer. All in good shape $695. 592-7058.

26' SEMI DISPLACEMENT BOAT, economical, universal inboard engine. Reasonable. 477-4186.

OFFERS
20' fiberglass cruiser, inboard, head, needs work. 478-2482.

16' GLEN-L, 6'6" BEAM, FIBREglass bottom, $700 or offers. 477-1022.

1975 ALL-FIBREGLASS 26' TROIan Express Cruiser, excellent condition, 114 hours. $21,095. 478-9224.

80 BOATS and MARINE

Oak Bay Marine
SALES AND SERVICE
ON DISPLAY
"77"
SANGSTERS
16'-25'
GREW SS 250
25' HARDTOP
CAMPION
16'-25'
APOLLO
22' Sportfisherman
DAVIDSON
Diesel Chuggers plus D18 family sailboats
SPECIAL
27' UNIFLYTE Express —loaded, 130 hours on brand new engine ON DISPLAY
TRADES WELCOME
JUST ARRIVED
OMC SAILDRIVE
"the newest in auxiliary power"
EVINRUDE outboards
YANMAR diesels
ZODIAC Inflatables
BOAT SHOW
EVERY WEEKEND AT THE MARINA
1327 Beach Dr.
OPEN 7 DAYS
598-3393 598-1921

HORWOOD MARINE

GLAS PLY
K & C
Catalina Sailboats
22, 27, 30
823 PANDORA 385-1451

OLDER 36' FAMILY CRUISER, 11½' yellow cedar on oak ribs, 200-h.p. Chrysler Imp., gas with most spare parts, 5 galil.-hr. at 10 k. 220 gal. fuel, 90-gal. F-W, 6 berths. Lge galley with full-sized stove. Stand-up head with vanity. New dinghy. Danforth anchor. CB and AM. Not fancy but very comfy. 723-6309 after 5 p.m. 5007 Pleasant Rd., Port Alberni. $14,900 or best offer.

35' F/G SLOOP
Nearly new Sparkman and Stephens 1500 with wheel, oven stove, CB radio, sonor sounder, internal hailiards, comfortable, stiff and fast, very realistically priced at $38,900.
Specialty Yachts, 1885 Marine Dr., N. Van, 985-9356.

COLUMBIA 22 SLOOP
Nicely equipped, perfect starter boat. $6950

SURFER 24
Custom sedan, 225 OMC, 1 year old. $14,500

Call DICK CHUDLEY at National Boat Sales, White Birch Rd., Sidney, 656-3966. Eves. 656-6751.

SOCKEYE GILL NET IN GOOD condition. 33x60x5 ⅛x200 fathoms. 84 fathoms cork line with 120 float. Older net 100 fathoms same size as above, needs cork line. 66 fathoms older type lead line. Work bench for hanging nets. One set lantern floats, wood. 3 Scotchmen in good shape. $600 takes all. 595-4486, 1425 Grant.

Chrysler Outboards
British Seagull
SALES — PARTS — REPAIRS
KEN PRASING EQUIPMENT
478-9313 934 Goldstream Ave.

RADIOS
VHF — SSB — C.B.
MARINE ANTENNAS
SOUNDERS
Sales — Service — Installation
Bail & Shemilt Electronics Ltd.
1 West Burnside Rd.
386-9414

1973 21' REINELL EXPRESS, 188 h.p. Merc FWC, under 300 hours, Bennett trim tabs, depth sounder, compass, VHF radio, sportyak, full cabin standup head, asking $8350. Financing available, small boat considered in trade. Phone 112-537-5858.

32' OLDER CABIN CRUISER sleeps 5, Chrysler Crown, sounder, radio, engine and boat in excellent condition. $13,500. 20' IB cruiser, 14' IB cabin fishing boat, 12' OB less motor. See at Gilperts Marina, Brentwood Bay. 652-2211.

Escape Under Sail
Don't miss this entertaining feature-length sailing film of the Voyage to the South Pacific. MacPherson Playhouse, Tuesday, May 17th, 8 p.m.

24 FT. REINELL
Model 2500, complete with 188 Mercruiser, new Naut. cockpit cover, 8' Sport Yak, $8500, full price. 112-653-4287 after 6 p.m.

BAYLINER SKAGIT EXPRESS Cruiser, like new, stand-up head, galley, fast and economical Mercury 165, plus many extras. Equipped for family cruising and fishing. 652-5780 evenings.

PERFECT DINGHY, SAFE, UNtipable a real fun boat England's answer to Zodiac. 12' Avon inflatable, 2 summers only in water, priced right at $925 (over $1800 new). Call 658-8623 after 7 p.m.

17' THOMPSON CONVERTIBLE top 95 hp Mercury, 7.5 hp Mercury, and Holsclaw trailer, ski and safety equipment, boat cover, $3,200. 2400 Dalhousie St., Oak Bay.

PROFESSIONALLY BUILT 29' wooden cutter. New sails, diesel, sailing dinghy. Excellent condition. $16,500 or best offer. Newcastle Marina, Nanaimo, or Nancy, 758-3961 days.

BRAND NEW TANZER 26 DEluxe, loaded with options, main and jib sails, 1977 9.9 h.p. Johnson elec. Sailaway price, $17,700. Bob Whyte Marine, 656-6421.

BUCCANEER 240, 1974, COMpletely equipped including 3 sails, 9.9 h.p. outboard, excellent condition, $8,900. 385-3302 days, 385-0271 evenings.

BRITISH-BUILT HURLEY 20, five bags of sails, spinnaker gear, fully equipped for cruising. Presently moored in West Vancouver, $8,000. 112-987-7438.

20' K & C HARDTOP, FULL standup canvass, Volvo I-O includes 2 downriggers and all gear plus 1-year paid moorage. $6,500, O.B.O. Call 656-5860 evenings 9-10.

19' "LIGHTNING" SAILBOAT, fibreglass deck, Silver Century Seagull motor, Stainless steel fitting, dacron sails. Goood condition. Many extras. 592-4781.

19' OUTBOARD CRUISER, $3500, head, galley, classic line. Excellent condition. Out of water this week, at 975 Verdier Ave. Brentwood. 652-2024.

1974 26-FT. TOLLEY CRAFT, Command Bridge, 250 O.M.C. direct drive. New condition. Offers on $25,900. 656-4281.

17½' LEISURE ENGLISH TWIN Bilge keel cruiser. Complete sail inventory incl. spinnaker. Victoria Boat Mart, 453 Head St. 383-3324.

BOAT, EZ LOADER FOR camper. Complete with winch, pulleys, etc., $175. 656-5208 after 5 p.m.

13' LAPSTREAK AND 20 MERC. $795. 478-6832.

80 BOATS and MARINE

VAN ISLE MARINA

17'6" F-G RUNABOUT, 1971, well equipped with extras $3,000
31' MONK Sedan, 2 station steering, new power and boathouse $21,000
26' TROJAN cmd. bridge, immaculate condition a true must see $14,900
27' DISP. CRUISER cedar planked with F-W flagship power AND boathouse $11,500
32' LUHRS (1975) in immaculate cond. and loaded with extras — B-house available OFFERS

SAIL

26' COLUMBIA F-G, very comfortable family cruiser, 4 sails $13,500
26' GRAMPIAN nicely stocked cruising boat c-w inboard diesel $17,500
16' DAYSAILER c-w trailer and moorage $1,750
CAC 2-29 new boat with sails, trailer, cruising diesel, perfect $29,800

For these and many others, please contact
VAN ISLE MARINA CO. LTD.
Tsehum Harbour Box 2130
656-1138 Sidney, B.C.

PELAGIC
PACIFIC INDUSTRIES (1974) LTD.
A COMPLETE STOCK OF FIBERGLASS AND EPOXY MATERIALS
Z SPAR MARINE PAINTS
428 E. Burnside VICTORIA
386-1811 386-7814

PROFESSIONALLY BUILT, 37' Kruger designed, double-chine, steel sailboat — centre cockpit. Luxurious mahogany interior, velvet upholstery, ship-to-ship radio, depth sound, hydraulic steering, hot and cold pressure system, 110 and 12-volt refrigeration, freshwater cooled Isuzu diesel, etc. Yet to be rigged. To view phone 478-7621, Monday through Fri., between 8 a.m. and 4 p.m. or write Box 2403, Sidney, B.C. V8L 3Y3.

BRAND NEW HARPOON 17
Trailerable daysailer from Boston Whaler. Designed by C & C — world's leading authority. Enormous 7'5" beam, unsinkable, exceptionally stable, roomier cockpit, self bailing, 10-year warranty. includes main, jib, boom vang, centreboard, motor bracket.
Spring Sale price $4,950
Swiftsure Sails 477-9424

BOATS — MOTORS — TRAILERS
SAIL AND POWER
bob whyte marine ltd.
SALES AND SERVICE
Corner Harbour and Resthaven
656-6421 SIDNEY

17½' BRAND NEW CAMPION Cruisette, cuddy cabin, 175 h.p. I-O, with select trim. Really loaded with goodies, eg. Gas sniffer, depth sounder, anchor pak, trailer with brakes. This package is over $12,000 new. Take advantage of buyer's market — now only $8450. On display, Oak Bay Marine, 598-3393, 1327 Beach.

SLOW COMFORTABLE TRAILerable 28' houseboat, 85 h.p. O-B, all exterior fiberglassed sink, toilet, stove, oven, shower and many extras. Sleeps 6. See at Ivy Green Marina, Ladysmith. Blue-white, $5,000 or best offer. Will consider camper-minihome trade. 723-2071 after 6.

REDUCED FOR QUICK SALE
25 ft. 1975 Bayliner Saratoga, H.T. 225 Volvo. 220 hours, immaculate, $12,500 phone 477-5139.

1974 EVINRUDE OUTBOARD 9.9 horsepower, good condition, 1 gale, buccaneer 35 horsepower, requires good tune-up, 1 set of motor controls for 16' boat, will fit both motors, the lot for $600, phone 478-4835 after 6 p.m.

CATALINE 27, MAIN, 120 JENNY, roller furling jib, new 15-h.p. longshaft, electric start, with remote controls, depth sounder, 8 ft. dinghy, many more extras, moorage till March '78, $6,000. 595-2525.

CASSIAR III, $2500, 30' RETIRED fish boat. 6 cylinder Chrysler. Owner on board at Fisherman's Wharf in James Bay. Message, phone until Sunday 6-8 p.m. 382-1183.

VOLVO PENTA OUTBOARDS
Sales,part s and service
Mariner Marine Power Ltd.
21 Cadillac 383-6582

IT CAUGHT THE 45-POUNDER
1 5½-foot, canaventure, full camper, canvas, 40 Merc., electric, 1,200-pound roadrunner trailer, low hours, 1 year old, was $4,000 selling for $3,000 firm. 477-7716.

28' PLACEMENT CRUISER, equipped with new monomatic heat stove and cushions. 100 hours on rebuilt Gray Marine, good beamy boat, $6,900. 479-3701 or 386-9936.

1972 26' SABRECRAFT, FULLY equipped will take offers on $15,000. Will take small boat or real estate in trade. Phone 652-3237.

18' CATAMARAN SAILBOAT with trailer, $1,500. Will take automobile or ½ ton on trade. 386-7801. Or view at 17-975 Doumac Ave. in Cordova Bay.

38' MOTOR SAILER
Heavy steel construction with diesel power, shower-tub etc. Owner living aboard. Offers to $30,000 Financing available. 383-9126.

RANGER 23, RIGGED FOR cruising. New Johnson 6, dinghy, moorage at West Port, excellent condition. Doug, 383-3032, evenings 478-0126.

SAILBOAT, 22' SLOOP, 4 SAILS, 4 h.p. Evinrude, anchor, chain and rope, fire extinguisher, flares, etc. Located Comox. $2,500. (112) 339-2825.

BRAND NEW CATALINA 22, Loaded with options including main and jib sails. 1977 6 h.p. Johnson, sailaway price $8,250. Bob Whyte Marine, 656-6421.

MOORAGE AVAILABLE
For summer, 30' at Canoe Cove with water and electricity. Phone 477-9393.

14½' HOURSTON GLASCRAFT, fully canopy top, Roadrunner trailer, 40-horsepower Johnson, 5 horsepower Johnson, 2 tanks, very godd. $2,000. 478-3192.

'75 EXCELLENT CONDITION spinnaker-rigged Catalina 27 sailboat. View by appointment only, phone 383-3203. $16,500.

15' FIBREGLASS SAILING dinghy, complete with trailer and outboard, $1100 or will sell separately, 951 Maddison St. 598-8731.

21' REINELL 72, 165 MERC INboard, outboard, hardtop, galley, head, many extras, excellent condition, $7,500. 245-7593, Ladysmith.

16'9" REINELL WITH 140 I-O ON EZ-Loader trailer. Family fun for skiing, fishing and pleasure cruising. As new 479-4145.

1974 BAYLINER MUTINY, 50 H.P. Johnson elec., trailer, $3995. Victoria Boat Mart, 453 Head St. 383-3324.

25' SHEPHERD EXPRESS CRUISER, mahogany planked, teak decks, FWC, 185 h.p., $8900. 656-3373.

21-FT. CAMPION, FULL GALleen head, 190 OMC, Asking $8,000. All offers considered. 478-4454.

21 FT. GLEN-L CABIN HULL, offers, 477-4196 or 384-5521 evenings.

SALE BY OWNER, 38' DIESEL displacement troller type cruiser, surveyed. 388-4586.

WANTED: POWER BOAT, WILL trade real estate. Bob Barker, 598-1921.

SALMON FISHING
Expert guide — boat, rods, bait, reasonable. 477-0912.

17' CEDAR OPEN BOAT, 9 H.P. Briggs with clutch, $575. 656-5214.

FIBERGLAS CANOE, 16 FT. $210. 1647 Alderwood. 477-4962.

83 BOATS and MARINE

ON DISPLAY

21' REINELL, separate head	$8900
21' REINELL, like new	$10,900
22' LARSON excellent hull	$ 9,900
22' BAYLINER, bridge	$13,900
22' CRUISER, diesel	$ 3,900
24' CYPRESS, f.g., bridge	$16,900
24' REINELL Express	$10,000
25' BAYLINER, very clean	$11,500
25' SANGSTER bridge	$16,900
26' EXPRESS, good value	$ 9,900
27' BAYLINER, bridge	$16,500
27' SEDAN semi-dispic.	$14,500
26' HOURSTON, Bridge	$18,500
27' SEDAN semi-dispic.	$14,500
28' TOLLYCRAFT twins	$31,500
30' CHRIS CRAFT, new	$31,900
32' TOLLYCRAFT, bridge	$27,900
34' HOUSEBOAT, alum.	$34,900
40' CRUISE-A-HOME	$30,000
40' HOUSEBOAT, alum.	$34,900
50' CUSTOM tri-cabin	$159,000

SAIL

21' BUCCANEER, new	$6,500
23' CHALLENGER, roomy	$ 9,950
26' REINELL, inboard	$ 9,900
30' RAWSON, diesel	$22,900
35' KETCH, diesel	$39,900
40' KETCH, Garden diesel	$59,900

WESTPORT YACHT SALES
WESTPORT MARINA
Div. of Thunderbird Marine Corp.
656-5632 Sidney

CENTRAL BOAT LISTING SERVICE
Over 150 boats for sale.
If you want to buy a boat!
If you want to sell a boat!
Let
THE BOAT FINDERS
Help You
Central dispatch for the West Coast. We put buyer and seller together.
Make Your Own Deal
24-hr. Service
383-1640

VICTORIA LAWNMOWER & MARINE
834 Johnson 2354 Beacon
386-8338 656-4012
Victoria Sidney

WHITE ALUMINUM 16' ELECtric start engine, canvas cover, and trailer. Used only in fresh water. $1950. Seagull engine, 40 feather weight $195. 1039 Deal St. 598-5897.

MUST SELL. CAL 20, 5 YEARS old, excellent condition, 3 sails, Johnson 6, Marine head, safety lines, lights, mast head wind indicator and more. Asking $5,800. 652-1684.

27' GLEN-L THUNDERBOLT, 11' beam, 325 h.p., inboard, surveyed replacement value, $11,000. Asking $6,000 or trade. 1327 Justine Pl. 478-0886.

55' CRUSING SCHOONER, THE complete live-aboard cruising boat. All found, complete in every way. Must be seen. $55,000. Victoria Boat Mart, 453 Head St. 383-3324.

IN A CLASS BY ITSELF — 23' Uniflite Cuddy, 225 FWC Chrysler Inboard, trim tabs, new canvas new 9.9 kicker, new sounder, new radio, etc. $12,000. 478-8992.

27' UNIFLY

93 CAMERAS, SUPPLIES and PHOTO FINISHING

24-HOUR SLIDE PROCESSING
EKTACHROME FUJICHROME DUPLICATES
city photo
1227 Gov't.
385-5633

96 RANGES, STOVES and FURNACES

OIL STOVE AND HEATE RWITH tank, what offers? 477-2473 after 6 p.m.

MOFFAT DELUXE RANGE, harvest gold, like new $250. 478-1691.

97 FURNITURE

MATTRESSES
INVEST IN THE BEST
B.F. Goodrich foam rubber mattresses guaranteed for 20 years. Latex foam rubber automatically adjusts to variations in weight giving even support the full length of the spine. They are comfortable, cool, hygenic and are made in a fire retardant ticking. 3'3", $119 — 4'6", $139 — Queen, $179 — King, $269. Box springs to match. Polyfoam mattress topper pads, single $8.55, double $11.85, Queen $14, King $17.25. Angle iron bed frames with rug rollers $24.
IMMEDIATE DELIVERY
GREGG FURNITURE
2300 Douglas 388-7365

DON'T MISS
CONTINENTAL FURNITURE'S
20% SALE
Fri. and Sat. only
at
716 JOHNSON ST.

C. TAYLER
Home Appliance Ltd.
388-3281
RENT
COLOUR
TV'S
707 JOHNSON

RECOVER NOW
Come to the largest showroom of upholstery fabrics and supplies on the island at best prices. We cover all types of furniture, home or office. Pick up the phone and have our home consultant give you a free estimate on any of your upholstery needs in the comfort of your own home. All work guaranteed. For appontment call Tillicum Furniture, 478-0522. 2612 Sooke Rd. near Jacklin.

SAGERS' MAPLE SHOPS
386-3841
1802 GOVERNMENT
Victoria's Largest Selection of COLONIAL FURNISHINGS

LOWEST PRICES EVER!
CORNUCOPIA FURNITURE BOUTIQUE, 2549 Penrhyn Street, Cadboro Bay Village, around the corner at Texaco Station — walnut furniture, double bed, $45; hi-boy dresser, $75; vanity dresser, $145; coffee table, $55; dining room table, four chairs, $95. Refinishing and repairs, all work hand-done. Phone for estimates. 477-0323.

UPHOLSTERY SPECIAL
Sofa, Chairs, Hideabeds, Love seats, stools or what have you. All can be factory re-upholstered with discounts from 10-20% on labor and materials. See our stock of fabrics ranging from $8.95 yard. For personalized upholstery service call Mrs. Daphne Pollard at Riga Upholstery, 383-7621. No located in Market Square.

FACTORY REBUILT FURNITURE
Example, 4 cedar chesterfieldand chair, only $375. Trades accepted, budget terms, no down payment available. Visit our showroom, Riga Upholstery, now in Market Square. 383-7621.

CUSTOM MADE 4-PIECE WALL unit, in Rosewood and walnut, with natural oil finish, 2-pieces, 42" wide x 14" deep x 84" high, 1-piece 48" wide x 12" deep x 84" high 1-piece 48" wide X 14" deep x 36" high. Huepher's Cabinets. 478-6176.

SMALL VANITY AND MATCHING chest of drawers, ideal for young girl $90 for both pieces; older style buffet with glass front hutch, $75; black recliner $90. Mel's Bargains, 3460 Quadra, 384-3152. Closed Mondays. Chargex available.

WEEKLY SPECIAL
20% off on all recliners and occasional chairs. Excellent selection.
TILLICUM FURNITURE
2612 Sooke Rd., near Jacklin
478-6522

SOLID DARK PINE WOOD BEDroom suite, 4-poster bed frame, triple drawer dresser with mirror, tall chest of dawers, $750 or best offer. 384-5425, Valerie, days mostly.

APARTMENT FURNITURE FOR sale, excellent condition, couch, lazy boy, coffee and end tables, bedroom suite, wall bookcase, kitchen suite, highchair, dishwasher. After 6 p.m. 598-6164.

WOODSHED FURNITURE
Custom or production furniture, cabinets, and general woodwork. Butcher blocks, beds, tables, benches, etc. 383-4512, 242 B Mary.

BEDROOM SUITE, 2 DRESSERS, box spring mattress, headboard and footboard, $150, will sell separately. Student's desk, $30. 478-4807.

TWO ANTIQUE VICTORIAN chairs, velour, olive green; loveseat, Kroehler, same color. Between 5-8 p.m., 740 Burdett, Apt. 710.

14 CHAIRS AND A CHESTERfield, newly upholstered. Semi tub Sleepy Hollow with Queen Anne legs, wooden armchairs. 477-2369.

TWIN WALNUT BEDROOM suite, Mr. and Mrs. dresser and mirror, night table, $300. Before noon or after 4, 388-5203.

OLD OAK DINING ROOM SUITE, beautifully carved, pull-out leaf table 6 chairs, sideboard and hutch, $2,000. 382-8670.

HAND-CRAFTED FURNITURE, to fit your decor. Fabricated from solid wood. To suit your needs. Call Phil 382-4606.

MUST SELL OLDER FURnishings, some antique. 430 Parry, 9 a.m. Saturday.

PROFESSIONAL FURNITURE refinishers will refinish furniture of all kinds reasonably. 598-1715.

DINING SET, FOUR CHAIRS, antique mahogany dress, sessions clock. 382-1684.

DOUBLE BED AND MATCHING 9-drawer walnut dresser with mirror. $250. 592-6020.

BLONDE BEDROOM SUITE, new box spring mattress, $345, no Sunday calls. 592-7209.

CARR'S
NEW—USED FURNITURE
779 PANDORA 388-5202

SEALY SOFA BED, $200. SPANish table and chairs, $125 or swap. 388-7727.

CHESTERFIELD AND CHAIR, high back, narrow arm. Very good condition, $145. 652-2163.

KROEHLER DOUBLE HIDE-A-bed, excellent condition, $225. 1039 Deal St. 598-5897.

TABLE WITH 4 CHAIRS, $30. 598-2789.

MODERN HIGH-BACK LOVEseat, brand new, $175. 478-8451.

BLACK NAUGAHYDE CHESTERfield and chair, $100. 656-4646.

TEAK DINING ROOM SUITE, 6 pieces, round table, $650. 656-4646.

SIMMONS CHESTERFIELD AND chair, burnt orange, $485. 656-4646.

LIGHT BROWN KROEHLER hide-a-bed, $165. 479-9887.

97 FURNITURE

FOR SALE: 4 DRAWER DRESSer, ideal for closet storage; solid wood night table; misc. household items. Call after 5 p.m. workdays, late a.m. on weekends. 383-1788.

BEDROOM SUITE — 4 PIECE without mattress, $150, area rug of white shag, 10x12, $100. Call 595-0520 between 5-7.

BRAEMORE CHESTERFIELD suite, oyster velvet, $825. 656-4646.

98 TV, STEREO, RADIO SALES and SERVICE

Rent To Own
Open 'til 9 Nitely
Panasonic-Technics
Color TV's-Stereos
Buy the best and reduce costly service calls! Why pay more? Panasonic 20" Color Only $559, $20 down, $20 per month, O.A.C. Panasonic 25" Color Only $659, $20 down, $24.50 monthly O.A.C. Above rates at 13½% interest, 36 months.

Hi-Fi Equipment
Technics-Dynaco
Technics SL20 Turntables $129
Technics SL2000 Direct-D $199
Technics SL1500 Direct-D $229
Sansui Turntables from $111
Technics Cassette Decks from $249
Technics SU7600 Amp 41 wt $299
Technics SU8600 Amp 73 wt $499
Technics SA5460 Receiver, 65 wts., P.C. 20-20 Hz. 0.1% THD $499
Technics SB4500 Speakers, pr. $329
Dynaco Speakers, pair $179
Akai GX210D Reel Auto-Rev $479
Akai GX270D Reel Auto-Rev $623
Sansui Amplifiers from $183
Lower prices on package deals.
Bank financing available!
Good Used Stereo Equipment at low prices. Pioneer Cassette Deck CTF5161 (as new) $249.
Yamaha Amp CA800, as new $299

Car Stereos
Pioneer and Pansonic
Panasonic CX141, Auto-Reverse Cassette, special $129
Complete line 8-tr. and Cassette at low prices.

Independent Buyers
Discount Service Ltd.
383-1780
939 Esquimalt Rd.

RENT
TO OWN
1977
20" Electrohome
COLOR TV
$20.00 monthly
3 year warranty on all parts and labour and 6 year warranty plan on the picture tube. Call
CITY CENTRE TV
OPEN 10 A.M. — 9 P.M.
6 DAYS A WEEK
477-6971
Next to K Mart in the Mall

MAIS
FURNITURE and APPLIANCES
RENT
Color or Black-White
TV's at PENNIES per day
385-2435 1821 Cook

TV RENTAL
SPECIAL
RENT 20" COLOR for MAY — $25 — 2nd month (JUNE) ½ price. Butler Brothers, 1720 Douglas, 385-3832.

BASF LH REEL TO REEL tapes now on sale.
HUDSON'S
Tape Centre
1543 Fort St. 598-6811

TV RENTALS
20" colour—$19.95 mo.
(3 mos. minimum)
Colortron
3180 Harriet 383-9113

CAR SOUND
AM-FM radios, tape players, cassette and 8-track in-dash radio-tape player, Jensen speakers. On premise installations.
B.C. SOUND & RADIO SERVICE
931 FORT 383-4731

CAV ELECTRONICS LTD.
755 YATES STREET
MARANTZ, YAMAHA, DALQUIST, SAE, DUAL, TEA, SCOTT BIC
388-6564

HITACHI — 25% DISCOUNT FOR a limited time only on SR-502 AM-FM stereo receivers, 20 watt RMS per channel. Regular price $329.95. We service what we sell. ELECTRON TV SALES and SERVICE, 100 Burnside W. 383-5432

WHOLESALE DAYS
Clearance at wholesale prices of slow moving items, also some used equipment. All sales final.
ATLAS STEREO AND TV
763 Fort St. 385-2712

AKAI TAPE DECK
GX630D SS 4 track for professional recording, plus minus 70 hours used, asking $1100 or nearest offer. Phone mornings, till noon, 477-8439.

COLOR TV SERVICE
Specializing in Electrohome and other. 90 day parts warranty. In home or in shop service. City Centre TV, 477-6971. Next to K-Mart in the mall.

CB'ERS DREAM
1011—D Siltronix 40 channel AM and SSB transceiver base — plus extras. Must sell, phone after 6— 478-5755.

RECEIVER SONY STR 7045 80 watts RMS, $375. Phillips GA209 electronic turntable with Stanton 681EE cartridge $250. Phone 382-3230 between 7-8 p.m.

HELP — 100 MANY COLOUR TVs taken in trade — come in — make an offer. City Centre TVs, Kmart Mall, 477-6971.

HITACHI — PHILIPS — NORESCO — Duals. Shop around and compare. We service what we sell. ELECTRON TV SALES AND SERVICE, 100 Burnside W. 383-5432.

GOOD USED BLACK & WHITE T.V. portables $99. Color portables $199. Butler Brothers, 1720 Douglas. 383-6911.

GOOD SELECTION OF USED stereos. Tapes and albums 50c up. Universal Trading Centre, 584 Johnson St. 383-9512.

FOR SALE, PHILLIPS STEREO, AM-FM radio, turntable, 8 track tapes, $200. Excellent condition. Call 386-8665 after 5.

1 YEAR OLD, TOP OF THE LINE Electrohome, 26 in. colour T.V., original price, $1974. Must sell for $1500 or best offer. Phone 382-3140.

"BEST BUY" AS RATED BY consumer reports Teac A-170 Stereo Cassette deck $250. 384-5268.

PHILCO 20" BLACK AND WHITE TV, $60, works beautifully. 479-9417 after 4:30.

QUADRAPHONIC AMP-TUNER, $150. Very good condition. 384-1050.

SANSUI AU 6500 AMP., DUAL 1228 turntable, two JMI speakers, AGS tuner, $800. 386-2508, 384-9011.

DYNACO PAT-4 PRE AMPLIFIer, hardly used; first $75 takes. 385-5089.

CENTURY 100 SPEAKERS, 1 year old, excellent condition, offers. 383-2510.

STEREO COMPONENT, GOOD condition, $150. 598-4488.

STEREO, YAMAHA, $500 FIRM, morning or evening, 656-8156.

BRAND NEW COLOUR TV, 20" excellent condition, offers. 382-5516.

98 TV, STEREO, RADIO SALES and SERVICE

AKAI GXC-46D CASSETTE DECK, $250. Call Glenn 382-8717.

RCA CONSOLE TV, 21" EXcellent condition, $45. 477-3797.

99 GROCERIES, MEAT and PRODUCE

WHERE THE WORLD IS COMING TO
DAN'S DELI
2075 Cadboro Bay Road
598-4021
Fine meats and imported cheese.

"MEAT" AT McCOLLS
Grade A sides of beef $1.05 lb.
Black Puddings, Sliding Sausage, White Puddings, Haggis.
PARLIAMENT MEWS
Ste. 3-230 Menzies St. 382-1611

STRAWBERRIES READY picked, raspberries and redcurrants, too; orders accepted. 386-0934.

TAKING ORDERS NOW, STRAWberries and raspberries. Pick own or we pick. Ken Simpson, 652-4658.

BEEF BY THE SIDE, CUT, wrapped, delivered, 75c pound. 652-4556.

RED RHUBARB FOR YOUR freezer, 25c lb. 652-3228.

TOMATOES FOR SALE. 40 cents per lb. 6432 Pat Bay Hwy.

RED RHUBARB, 20C PER LB. 479-4912.

100 MISCELLANEOUS FOR SALE

Super Garage
Market Sale
3932 Douglas Street
May 14 and 15, thousands of items, if you have any articles or furniture you want sold, phone 479-1713 or 598-3847.

DEMO SALE
New duplex, 1514, 1516 Garnet, aluminum windows, aluminum glass sliding doors, coloured bathroom fixtures, hot air furnace, 250 gallon oil tank, electric heating, carpets, kitchen cabinets, all sizes lumber, shutters, gutters used bricks, 9-5 Sat. Sun.

3-MONTH-OLD FILTER QUEEN with power head, retails at nearly 300.00, save at only 299.95, easy monthly payment OAC. Brand new Kirby with shampooer regularly 428.00, special at 349.95. Nearly new Kirby at 179.95 all fully guaranteed at Pete's Place, 768 Goldstream, 478-6000.

23 CARPETS, 9x12, $10 TO $25 each, 1 gold 12x14, $35, many smaller ones; 1 new exercise bicycle, $50; 2 bird cages, $3; 50' match box bamboo; 8' wood fibreglass boat, $50; roll-away cot, $25; picnic table umbrella, $5; 34 white padded headboard new $20, offers on all, call after 5, 477-4813.

GARAGE SALE: WHITE FLOKAti all-wool rug approx. eight by 12', as new, $190. Tent trailer (needs canvas) $100. Small fridge $40. Lined drapes 150" by 84", $25. Furniture, odds and ends, tableware, 4533 Cheeseman off West Saanich.

VANGUARD TRUCK CANOPY $300. Utilities trailer with cover, $225. Bowling ball, Royal typewriter, bed and mattress, assortment of windows, storm doors. Power saw $135. Saturday and Sunday 9 to 4, 1552 West Burnside. 479-1438.

SET OF BLUE TWEED CHESterfield and chair, $250; 1 round and 2 end tables teakwood, grey all wool rug, $75. Red rockwood maple single bed and 3 drawer chest-mirror, $250; set of Star drums, $500. Girl's bicycle, $45. 592-4632.

GARAGE SALE: DISHWASHER, range, counter-top range plus hood, built-in oven, counter in stainless steel double sink, new toilet tank, bathtub, electric lawn edger and much more, 5061 Santa Clara Avenue.

BASEMENT SALE, SAT., MAY 14th and Sun., 15th, 10-4. Fishing gear, hardware, tools, furniture, household goods, chests of drawers, wardrobes, dinette suite, luggage, trunk, fridge, etc. No preselling. 1695 Pear St.

STREET SALE. CAMELOT ROAD off Haro from Arcutus. Over 20 homes involved. Household furnishings, outboard motor stand, cartop carrier, camping equipment, sporting goods, clothing, etc. 10 a.m. Saturday May 14th.

BUILDING? 100 AMP PANEL box, telephone pole, all sorts electrical wire, large window, doors, receptacle and switch boxes, paint and enamel, steel stair railings, large mailbox, etc. 474-2476, 386-2654.

OLDER DUNCAN PHYFE DINING room suite with 4 side chairs, china cabinet, buffet, $650. 30" electric range, coppertone, continuous clean, $250. Good shape. 479-7606.

GARAGE SALE, OLD CHINA, glassware, ornaments, books, youth beds, couch, rug, alcohol stove, many more miscellaneous items. 1657 Earl Street, Saturday and Sunday, 9 to 5.

GARAGE AND BASEMENT SALE
Saturday May 14, 10 a.m.-2 p.m. Whole street of Evelyn Place (Opp. U. Vic residences off Sinclair.)

GARAGE SALE, MAY 24TH, 11 to 4, 1735 Feltham Rd. TVs, baby carriage, bike, chests of drawers, drapes, books, antique side board, clothes size 9, other household articles. 477-1457.

TEAK 9-DRAWER DRESSER, matching full-length mirror. Sliding tub doors. Custom-made sheer avocado shirred drapes to cover 26' and assorted curtains. 3860 Blenkinsop Rd. 386-9615.

BASEMENT SALE, SATURDAY 14th, 10-5, 2 piece couch, wringer washer, pool table, slender bender, chair, kids games, Brownie movie camera and projector, etc. 3089 Albany. 383-4520.

CARPORT SALE, BOOKS, plants, furniture, clothing and many exciting items, Sat. 10 a.m.-3 p.m., no sales before 10 a.m. 483 St. Patrick (at Beach Dr.)

ONAN 2-CYLINDER AIR COOLED engine, 10-12 h.p. A-1 condition suitable for boat. Gravely sickle bar mower with reel attachment. 8' plastic boat with oars. 652-2853.

16' SHUFFLEBOARD, $500 OR best offer; 3 14" rims, $5.00 each; playpen, $10; girl's 15" bicycle, $15; boy's 15" bicycle, $20. 652-3618.

GARAGE SALE, 3227 LINWOOD Ave., Leaf shredder, Electric range, electric grass trimmers, Roto-tiller, bird cages, miscellaneous.

OFFERS TO SETTLE ESTATE. Hammond organ, bench. Excellent shape. A lovely piece of furniture, $300. E & J wheelchair, little used, replacement $240. 477-2415.

GARAGE SALE, DUAL TURNTable, polishers, bird cage and stand, camera gear, clarinet, household and garden equipment. Saturday 9-4, 1970 Saltair Crescent.

MOVING, MUST SELL, 30" electric range, 9x12 tent, roll away cot, copper fire screen tools and wood caddy. 477-4273.

GARAGE SALE, SATURDAY AND Sunday. Furniture, many household and misc. items. 3392 Henderson Road.

GARAGE SALE — SATURDAY, May 14th, 10 a.m. — 8 ft. boat, lawnmowers, odds and ends. 2720 Belmont Avenue.

GARAGE SALE: SAT.-SUN: Clothes, toys and miscellaneous. 1731 Barrie Rd. 477-4853.

GARAGE SALE — SATURDAY, carpentry, garden, drywall tools, much misc. 2809 Rockwell.

GIGANTIC GARAGE SALES, SATurday and Sunday 10-3, 1840 and 1842 Penshurst Rd.

LADIES LEATHER JACKET SIZE 14-15, red-brown, worn only 3 times. 477-3769.

HAVE COMPLETE SERIES OF B.C. Beautiful magazine in new condition. Victoria Press Box 145.

FOR SALE 18 FT. DIAMETER swimming pool, complete with sand filter, etc. $350 firm. 477-6286.

GARAGE SALE, SATURDAY, May 14th, 3887 Braefoot Road, 11 a.m.-4 p.m.

FURNITURE SALE, MISC SMALL items, Saturday May 14th, 3887 Braefoot Road, 11 a.m.-4 p.m.

200 ALUMINUM SCREENS, 50C each, also various sizes of aluminum windows. 479-7256.

SKLAR SOFA AND CHAIR, blue-green Italian style, as new. $150. 592-2982

COLONIAL HIDE-A-BED, $150. 16 c.f. Coppertone fridge, $225. Sony tape recorder, 382-2062.

ROTARY MOWER IN GOOD CONdition. $45. 385-5844.

USED TUB, SINK, AND TOILET. Telephone 479-4321.

100 MISCELLANEOUS FOR SALE

SPLISH SPLASH!
Are You Taking A Bath?
Tub and Shower Unit c-w integral stops roughed in and finished trim
reg. $40.95
Sale $19.99

Kitchen Deck Faucets
Reg. $27.95
Sale $16.99

Bathroom 4 Inch Centre Sets
Reg. $23.95
Sale $16.99

RAWLINGS
tub'n taps
PLUMBING, HEATING, AND ELECTRICAL SUPPLIES
For the Do-It-Yourselfer
OPEN SATURDAYS 9-5
625 Hillside Ave.
388-7311
VISIT OUR SHOWROOM

CHESTERFIELD 30% OFF
New 2 pc chesterfield suites $439.00 to $499.00, 4 pc chesterfield $649.00. Hide-bed $299. Drop arm love seats $99.00 to $149.00. Wooden rocking chairs $29.95 to $149.00. Round rock maple table and 6 chairs $559. Maple corner china cabinet $314. Maple buffet and hutch $448. Maple tea wagon $229. Duncan Phyfe drop leaf tables $149 to $239. Set of 4 dining chairs $99.00 to $219. 5 pc kitchen sets $59.00 to $129. 7 pc sets $95.00 to $159. Complete bedroom suites $219 to $659.95. Chest of drawers $39.95 to $149.00. Dressers $49.95 to $149. Nite tables $19.00 to $39.95. Cedar Chest $99.00. Single beds $39.95 to $139.00. Dimplex heater, $49.00. Hoover washer spin-dry $99. Use your Chargex or Master Charge.
PANDORA FURNITURE LTD.
New and Used Furniture
1050 Pandora Ave., 383-6319

KILSHAWS
1115 Fort St.
AUCTIONS
Friday at 7:00
Appraisals
for
Insurance and Sale
PURPOSES
384-6441

VICTORIA LAWNMOWER & MARINE
834 Johnson.— 2354 Beacon
386-8338 656-4012
Victoria Sidney

SPEEDQUEEN
WASHERS - DRYERS
Ranges, fridges, microwave oven, freezers, household furnishings.
MATTRESS SPECIALS
ACTIVE FURNITURE WAREHOUSE
566 David 382-8274
Downtown 843 Yates 382-8500

PS
"THE PLASTIC SHOP"
2105 DOUGLAS ST., 386-1477. ONE STOP SHOPPING FOR ALL PLASTIC PRODUCTS. Industrial Plastics.

FLUTED WINGBAT DESIGN couch and chair regularly 299.95, now 189.95. Brown couch and chair regularly 249.95, now 159.95. Skylar four cedar chesterfield and chair regularly 249.95, now 149.95. Tiffany lamp shades from 24.95. Pete's Place, 786 Goldstream. 478-6000.

HOUSESAVERS WAREHOUSE
Quality Recycled Bldg. Materials
Excellent Condition
Pre-hung Wooden Casement Windows
8'6"x5'0"
Tuesday-Saturday 9:30-5 P.M.
242 Mary St. 382-8711
A Worker Controlled Industry

WE HAVE LARGE ASSORTMENT of turn-of-the-century furniture, bedroom suites, dining room suites, stoves, and miscellaneous collectibles. Red Barn Antiques, 4596 West Saanich Road (Royal Oak).

Major Appliances and Carpet at contractor prices.
McDONALDS SUPPLY
370 Gorge Rd. E. 386-6745

COOMBS WNGBAT COUCH REgularly 399.95, now 299.95; superb handmade Spanish style chandelier regularly 349.95, now 189.95. Pete's Place, 478-6000.

INTERCONNECT
Rents, Sells, Leases Telephone Answering Machines.
384-0511

REMNANT SALE
Upholstery fabric ends, $6 per yard. Assorted colors and patterns. Riga Upholstery. Now in Market Square. 383-7621.

RED BAKER BRICKS
Cleaned, used, red bricks. Also flat red bricks for facing and patios. 20c apiece. 652-3898, anytime.

WHITE WOODEN COLONIAL style high chair, $40, Inglis dryer, $40, dish washer open to offers, 595-5598.

GARAGE SALE: SATURDAY 10 a.m. at 124 Hampton: Antique heater, chairs, bikes and miscellaneous. 385-5974.

CHILDREN'S SWING SET; FOLDing ping pong table and accessories; small hot water tank. 478-8784.

KEYS FITTED TO ALL CARS. Foreign autos our specialty.
PRICE'S LOCK AND SAFE LTD.
847 Fort Street 384-3105

NOW AVAILABLE
Texaco oil fired hot water tank. Lease or buy. Harknett Fuel, 384-9381, Ralph Smith.

20 MILLION MAYTAG OWNERS can't be wrong. Get one today at C. TAYLER Home Appliances Ltd., 707 Johnson, 383-3281.

INVEST IN A MAYTAG washer-dryer or dishwasher — old prices still in effect at Butler Brothers, 1720 Douglas, 383-6911.

SPECIAL PRICE GRASS OUTdoor carpet $4.95-$5.95 square yard. 385-4286.

AT COST, BRAND NEW SWIFT Binoculars brought in from England duty free, $75. 385-2391.

ONE PAIR 10 PT. DIAMOND stud earrings; two small diamond dinner rings, best offer. 384-2498.

100 MISCELLANEOUS FOR SALE

BARGAIN ANNEX
USED
Top quality 54-inch walnut panel bed complete with Simmons box spring and mattress $109.95
Walnut finish bedroom suite, consisting of double dresser and mirror, 4-dr. chest and 54-inch panel bed $149.95
New 36-inch Hollywood ensemble, complete with good quality mattress, box base, padded headboard, legstand brackets $109.00
Beige sofa only, like new $99.95
Hi back, brown tweed, 4 seater sofa and chair $169.95
Lovely gold and turq. brocade sofa and chair $224.00
3-pce. floral sectional $79.00
Brown vinyl recliner $59.95
New plaid, double size sleep or lounge $239.00
Gold love seat $149.00
Brown and orange swivel dinette chairs, ea. $21.95
Colonial style floor lamps, new, ea. $42.88
Trade-Ins Accepted
Come and Browse Around
Used articles Purchased
FREE DELIVERY
A DIVISION OF STANDARD FURNITURE
753 VIEW ST.
382-5111

GARAGE SALE, SAT. AND SUN, 10-4. Wood dinette table, 4 chairs, $50. 4' mattress and box spring, $20. Eiderdown sleeping bag, $20. Air mattresses, camp stove, miscellaneous tools and tires. 60" angle iron, 20c per foot. 1500-watt simulated coal fire grate, $25. 80 pieces tackless carpet gripper. Bissell carpet sweeper. 30 new carpet tiles. Bell and Howell 8mm movie projector, $25. Crown movie camera, 4 light bar and lamps. Mansfield Editor ans Spllcer, $10. Aluminum paint, $5 per gallon. Many other items. 2270 Frost Ave. 656-4714.

GARAGE SALE, MAY 14, 15, SATurday and Sunday. 4634 Falaise Dr., near Royal Oak Cemetery. Red easy chair; radio record player; 3-brush floor polisher; coffee tables; small Horner accordian; small chest drawers; quilts; hair dryer; Singer sewing machine; carpenter tools, nails, etc; new semi motor home on 1970 Ford frame, 25,250 miles, $6000.

ONE 15 CUBIC FOOT CHEST type deep freezer, $135; one 16 cubic foot upright deep freeze, $150; 6 fridges from $39; twelve 30-inch ranges from $75; seven 24-inch ranges, $48; 13 automatic washers from $75; 13 automatic dryers from $70; 1 Viking washer-dryer pair, $250; 3 apartment spin washers, $75. Gardener Appliances, 3951 Shelbourne, 477-6442.

GARAGE SALE. 14" CHROME mags, Hockey helmets, Lacrosse gear, fits 10-12 yrs. Near new fuxedo, 42-44, 5'8". Wurlitzer Organ Orbit III. Lime oak cedar chest. Fur jacket. 28' aluminum extension ladder. 5-gallon water container. MRT200 radio transceiver. Sat. only, 9 a.m.-5 p.m. 34 Obed. 384-4975.

WASHER AND DRYERS
Rebuilt. Specializing in Inglis and Kenmore. All guaranteed 1 yr. parts and labour plus 4 additional years on sealed gear case (wash-ers). Free delivery and installation in Greater Victoria area. Ralph's Appliance Repairs, 237 Old Island Hwy. (In rear). 479-7824, 7 days 8 to 8.

ONE-YEAR-OLD HIDE-A-BED. $150; sofa and chair, $50; arm chairs, $5, $12, $20; a pair of bar stools; $14; end tables, $3, $8, $11; nest tables, $25; floor lamps, $17, $12; pole lamp, $20; pair of table lamps, $15; dresser, $35; bookshelves, $8; carpet sweeper, $8. 382-4046 or 385-4077 after 1 p.m.

HELP! WE'RE OVERSTOCKED. $100,000 inventory clearance now in progress. All reasonable offers accepted.
YOUNG'S Sales & Service 784 FORT 382-5512

MOVING SALE, WASHER STILL under warranty, nomadic furniture good for inside or outside, love seats, round table, shelving, folding wood chairs, desk, etc. House plants, games, pocket books, baseboard heaters, wheelbarrow, electric lawn mower, garden tools, miscellaneous. 658-1164 after 1 p.m.

NEAR NEW ELECTROLUX AP 100 vacuum with power head guaranteed one year; save 279.95; other Lux's with power heads from 149.95. Easy monthly payments OAC, Pete's Place, open 7 days a week. Only 10 minutes from Woolco. 15 from town. 478-6000.

GOLD TWEED CHESTERFIELD Suite, $200; TV, record and radio combination, $50; Wall fan, $5; Camp heater, $10; Camp lamp, $15; Picnic Thermos, $3; Wine making accessories, $6; Pella door, $20; 101 games board, $2; cartop box, offers. 383-6150.

COAST PRICES
On new furniture — chesterfield suites, dinettes, new beds, oil paintings, etc.
478-8303

B.C. ALUMINUM
Window screens $8 and up
Door parts — screen repairs
5" Gutter — Eavestroughing
ANGLES—TUBING—SHEETING
Patio roof — Roll up awnings
3930 Douglas (Cor. Ralph)

GARAGE SALE, SATURDAY, 10 a.m.-3 p.m. Baby furniture, accessories and clothing, roll-away cot, Corvette Rally tires and wheels, golf clubs, recliner chair, records, books, bird cage and much more. 1866 San Lorenzo.

KENMORE HEAVY DUTY AUTOmatic washer 6 months old; GE electric dryer, gold; 15 cubic deep freezer, chest type; two hostess chairs; pair of gold drapes; pair of white sheer. 474-2055 after 5 p.m.

GARAGE SALE, SAT. AND SUNday, May 14-15, 11-5. Color TV, Frost-free fridge; stove; washer and dryer; 3-piece bedroom suite and misc. items. 2758 Peatt Rd., Langford.

RARE COLLECTIBLES, WEDGEwood Mounty, centennial vase, limited 100, $2500. Wedgewood Royal Doulton Basalt busts of Queen Elizabeth, husband, $1500 each pair. 652-1537.

ATTENTION WOODWORKERS: Inca power tools — bandsaw, jointers, planers, table saws, shapers, lathes and sanders. A used Craftsman 6" jointer. 743-5096.

FRUITWOOD DININGROOM table, with extra leaves and two ladderback chairs, $295. Vilas drop leaf butterfly end table, $125. Colonial arm chair with cushions, $165. 1039 Deal St., 598-5897.

DOUBLE-SIZED BED, COMplete, headboard and mattress, chrome kitchen set, cordless grass shears, Black and Decker edger. Pocketbooks. 477-8392.

WALNUT CEDAR CHEST, $95. White occasional chair $40. Set of 3 large silk floor cushions, green and gold, $24. 1039 Deal St. 598-5897.

GIANT 4-FAMILY GARAGE AND sidewalk sale, fold-down couch, bed, carpet, baby equipment, old collectables etc. 242 Linden (at Chapman) all day Sat.

BRENTWOOD, EASY AUTOMATic washer, working order, $125 or offers. 385-8190.

GARAGE SALE, MAY 14TH, 15th, 10-4, 947 Oliver, furniture, appliances, dishes and miscellaneous.

100 MISCELLANEOUS FOR SALE

DISCOUNT SALE!
WALNUT FINISH
CHEST DESK $72
NITE TABLE $22
4 DR. CHEST $49
5 DR. CHEST $59
6 DR. CHEST $64
9 DR. CHEST $79
SINGLE DESK $49
BOOKCASE $37
DOUBLE DESK $79
MATTRESS AND BOX SET
39" — $59
54" — $119
60" — $159
Norwood
Home Furnishings Sales
704 View 383-2912
SALE HOURS
9 a.m. to 5:30 p.m. DAILY
FRIDAY TILL 9 P.M.

EATON'S WAREHOUSE STORE
HOME FURNISHINGS AT BUDGET SAVING PRICES
749 View St.

CHAIN SAWS
HOMELITE
from 12" to 36"
All trades considered
Sales — Service — Parts
Gibson Powercraft
CENTRE LTD.
2520 Government
382-8291

GOOD SELECTION OF used furniture and appliances at clearance prices.
The Traders
388-6264 715 Finlayson
388-6264 715 Finlayson
OPEN NIGHTLY 'TIL 9

Mel's BARGAINS
USED FURNITURE
Hoover spin-dry washer $125. Colonial Davenport and chair, $135; walnut gateleg table $100; Tangerine carpet 6x9 $35. 3460 Quadra, 384-3152. Closed Mondays. Chargex available.

VACUUMS AS LOW AS 14.95; Upright Hoovers, 29.95; Filter Queen vacuums 89.95; Electrolux, 59.95; Eureka vacuums, rated the best in Consumer Reports, 69.95. Pete's Place, 45 minutes from town, 10 from Woolco, 786 Goldstream. 478-6000.

BLACK AND WHITE PORTABLE TV, nightnair, baby's toilet seat, 12½' boat with fibreglass over wooden bottom, Briggs and Stratton 5-HP motor, 2 monitor boxes, 2 Voice of the Theatre PA boxes, 2 heavy duty outdoor or indoor speaker horns, 478-8444.

LIKE NEW, HALF COST PRICE dining and kitchen suites, rug, carpet runner, drapes, TV combination, washer spin dryer, wall tapestry, car wheel rims, wringer washer, miscellaneous items. 385-5305.

GARAGE SALE, SATURDAY 9:30 a.m.-4:30 p.m., Sunday 9:30 a.m.-12:30 p.m.: Aquarium, ping pong table, stereo, chesterfield, kitchen table and chairs, and other miscellaneous items. 916 Monterey Ave.

GARAGE SALE: BABY CARriage, etc., children's clothes, loveseat, lawn mower, small household appliances and lots more. Saturday, May 14th, 10 a.m.-4 p.m. 1913 Carnarvon, 592-1762.

GARAGE SALE
Old sideboards, chain block, couches, chairs, coffee tables, old clock, and much more, Tuesday morning, until Saturday night, 1421 Taunion Street.

MUST SELL, ROUND TEAK COFfee table, $80. Beautiful 7-piece dinette set, $140. Trimline portable TV, new tube, $250, and various electric kitchen appliances and plants. Phone 384-5481 after 7 p.m.

CAMPING SINK — A WELLdesigned sink plus water carrier — presently on sale for $12.03 at "THE PLASTIC SHOP" Industrial Plastics Ltd., 2105 Douglas St. 386-1477 or 460 Wallace St., Nanaimo. 753-0114.

UNIVERSAL TRADING CENTRE 584 Johnson, Upstairs Warehouse Bargains. Tools, furniture, antiques, Sidney, glassware, pictures, stereos, cameras and jewellery. 383-9512. We Buy, Sell and Trade.

BRASS AND IRON BED QUEEN size; Challen English cottage piano; wardrobes; Furniture of all kinds. Sidney nearly new. 9781 Second, Sidney. Open 7 days, 10 to 5:30. 656-3511.

LEONARD REFRIGERATOR, Frigidaire refrigerator and McClary apartment-size fridge, left hand. McClary stove, 30" and 2 folding tables, 3'x8'. 560 Fisgard.

DINING ROOM SET, WEDGE buffet and hutch, with table, no chairs, $750; also Microwave Amana oven, 8 months old, $300; 642-4343.

GOING OVERSEAS, SELLING 1975 camperized Dodge van, Kayak, stereo, kitchen and bedroom furniture, etc. Phone 387-3767 days, 384-1987 evenings.

GARAGE AND BASEMENT sale. Sat. May 14, 11 a.m. till 5 p.m. Furniture, furs, men's suits organ, miscellaneous. 2328 Hollyhill Pl. 477-6176.

HOWARD ROTOVATOR, OLDER model, 12 horsepower, twin cylinder, good working order, $400. 658-8706.

INTERESTED IN GREATER VIctoria Special on 5 year membership to Health Spa. Contact immediately, phone 595-1210.

ATTENTION BOAT OR CAMPER builders alcohol pressure Hille range, 3-burner, oven and tank. 656-5826.

STERLING SILVER AND GOLD Royal Geographic Society map, limited edition, $700. 382-4413 between 9 and 12 a.m.

SEWING MACHINE, CABINET for sale—very good condition—6 months old, $65 firm. Phone after 6 p.m. 385-5060.

SOLID WOOD CHEST OF DRAWers, like new doll carriage, solid oak desk, nearest reasonable offers. 592-4449.

Bakery Equipment
Phone evenings 112-748-8462, Duncan

GARAGE SALE
Saturday May 14th from 10 till 6. 3391 Hatley Dr., 478-0494.

NEW AND USED WOODEN BARrels, plastic pails, steel drums, 383-1328.

SINGER TREADLE SEWING MAchine, good working order, offers, 383-6496.

PING PONG TABLES, $12 598-5897

BABY CRIB, CANISTER SET & blind, 479-8407.

100 MISCELLANEOUS FOR SALE

Open 'til 9 Nitely
Complete Panasonic Line!
Color TV's 20" Special $569
Stereos from $199 with tape
Car Stereos from $59
Microwave Ovens
6 Panasonic Models on Sale! Special price from $349. Daily in-store demonstrations!
Bank Financing
Low Payment Plan
Sewing Machines
Sales — Service —

120 GARDEN SUPPLIES

HURRY, NOW WE ARE RUNning short of topsoil. The soil we have may only last another month. Anyone ordering before May 15 will be charged the old price of $9 a yard, or $65 per 7 yard load, after May 15 the price will go up by $1 per yard. A mixture of sand, manure and black topsoil. Minimum deliveries of 7 yards. Orders taken 7 days week. For prompt and courteous service phone 386-8272. Please phone a day or two ahead of your delivery date.

B.C. GREENHOUSE BUILDERS. Quality aluminum and glass greenhouses. Automatic vent openers, exhaust fans, etc. See our full-size greenhouse display at the Jaycee Fair. For free brochures, write 783 Hutchinson or phone 385-2841.

Fertilizer

OLD COW MANURE, CLOSE TO town, you pick up, bag $1.50. Limited quantity. 479-5426.

HORSE MANURE WITH STRAW, no sawdust. 652-1816.

Plowing, Rotovating and Cultivating

DON'S TRACTOR SERVICE
477-3913
We rotovate, plow, cut grass and brush also, loading and hauling.

ED'S ROTOVATING, BRENTwood and Saanichton only. Reasonable, price approx. $15 big, $20 large, by hour. 652-1088, ask for Ed.

HAROLD'S ROTOTILLING
Powerful 20 h.p. machine, gardens, lawns, will enter 30" gate. Tall grass cut, quick service. 479-1337 or 479-4714.

COOPER TRACTOR SERVICE
478-3143 or 477-5167
Grass or brush mowing, rotovating, loading, hauling, lot cleanup.

DAVE'S LOW COST ROTOVATing high-powered machine, leave message and phone number, 479-4513.

GARDENS ROTOVATED. Discount to Old Age Pensioners. Satisfaction Guaranteed. 479-3589.

POWERFUL 16½-HORSEPOWER rototiller, big or small garden, average $12-$15. 598-6541.

ROTOVATING
Gardens and lawns, small or large jobs, reasonable. 658-5406.

HEAVY DUTY MACHINE WITH enter 23" gate, $20 average garden, call Murray 598-2165.

Seeds, Bulbs, Plants and Shrubs

CLEARANCE SALE THURSDAY noon till 6 p.m., Sunday May 15th only. Open daily 9 a.m. to 6 p.m. Cabbage, cauliflower, broccoli and brussel sprouts per tray of 6 plants 50c. Geraniums named varities, sturdy plants in Jiffy 7's 50c each, patio tomatoes, big strong plants in 1 gallon pots $1.35each, patio tomatoes, parsley, chives tray of 6 plants 50c each per tray, 6" hanging baskets with variety of flowering plants including ivy geraniums and fuchsias $2 each. 2036 Bazan Bay Rd., Sidney, corner Bazan Bay Rd. and Mainwaring.

DAHLIA TUBERS. OVER 250 varities, also chrysanthemums, 384-9976.

GERANIUMS AND TOMATO plants for sale, 1424 Edgeware Road.

Topsoil, Rocks and Fill

SCREENED TOPSOIL WITH sand and manure	$12 C.Y.
Minimum Delivery	6 C.Y.
Garden Sand	$3 C.Y.
Plus Delivery	
Sand — Fill	
Road Gravel	
Drain Rock	
Crushed Rock	
Bark Mulch — Fine	¾"-1½"
Bark Mulch — Coarse	1½"-3"

E. NIXON LTD.
Office 385-4431
Nights 479-1937 or 479-2995

NO. 1 TOPSOIL
Please don't call me if you want junk top soil. I sell only No. 1 top soil a mixture of sand, manure and topsoil. 7 yards $65. 14 yards $120, delivered; $9 per yard pickup. 386-8272. Allow a day or two for delivery.

NO. 1 RICH SCREEN BLACK loam, very clean, easy to spread, 7 yards $55, bag $2.00. Also good topsoil $30 to $40 for 7 yards. 595-8129.

TOP QUALITY SHREDDED TOPsoil, mixed with sand and manure, 10 to 14 yard loads, $8 per yard. Smaller amounts available. Peninsula Bulldozing. 479-1864.

NO. 1 and 2 TOPSOIL
$5.75-$9.50 per yard. 652-2951, 652-1658.
PICKUP ORDERS WELCOME

NO. 1 SCREEN TOPSOIL, MIXED with sand and manure 7 yards — $65, 14 yards—$120. Self-pickup $9—yard. P.J. Trucking, 478-3322.

GRAVEL SUPPLIES, REASONable rates, free fill, delivery, only. 478-2326, 478-2428.

COLOURFUL BLASTED ROCK, you load and haul, $6 yard, 598-4371.

BROWN AND BLACK TOP SOIL mixed with sand, small and large orders. 658-5172 and 479-1582.

VIRGIN SOIL
Rich black shredded peat soil. Call A-1, 383-1532.

BLACK PEAT SOIL, BY SACK, pickup or delivery. 382-2843.

CLEAN FIELD SOIL. $8.50 PER yard delivered. 479-5088.

NO. 1 RICH CLEAN TOPSOIL, 7 yards... $55. 595-0773.

125 PETS and SUPPLIES

FREE TO COUNTRY HOME small male black lab cross, one year old, loves company and good with children. Phone 592-4483 after 6 p.m., Monday to Friday, anytime Saturday and Sunday.

DOBERMAN PINCHER CLUB meeting will be held Monday 16 at the S.P.C.A. Hall at 7:30. Details 382-9954.

BEAUTIFUL IRISH SETTER. C.K.C. Registered. 10 months. Trained. Affectionate. 382-6431, 5-10 p.m.

DOBERMAN PINSCHER PUPpies, red and tan, born Good Friday, also Oster poodle clipper, 385-1748.

SAMOYED COLLIE CROSS friendly, affectionate, one year old, needs good family home, larged fenced yard. Call 477-5022 after 6.

FREE KITTENS. HOUSE trained. Will deliver, call 477-7857 mornings, evenings.

AQUARIUM FISH AND FROG, filter, pump, heater, 25 gallons, $30. 479-5643.

FOR SALE: 5-MONTH GERMAN Shepherd, registered, 247-8895 after 6 p.m.

GOOD HOME WANTED FOR large one year old male dog, very gentle. 652-2540.

VERY PRETTY REGISTERED male, long coat Chihuahua, 6 months. 478-5039.

IRISH SETTER PUPPIES, 6 WKS. Sired by Westcoast Champion. 384-2187, 6-8 p.m.

PEKINESE PUPPETS, 3 RED, 1 silver, also 65 gal. aquarium. Phone 656-4359.

FOUND: FOUL BAY, WHITE FEmale cat with distinctive black markings and collar. 595-6836.

WANTED: ALL BLACK OR gray female short-hair kitten. 477-8349.

BOSTON TERRIERS, LHASA Apsos. Two "sleeve" Pekingese. Cobble Hill — 742-2701.

BUNNIES, PURE NEW ZEAland white. Good breeding stock. $2.50. 383-1635.

FREE CUTE KITTENS, 383-6454 after 4.

BABY COCKATIEL $60, ZEBRA Finches $5. Phone 746-6566.

FEMALE TOY POODLE AND supplies, 7 months, $125. 595-1642.

PUPPIES FOR SALE, BORDER collie cross, $10. 479-6807.

SHEPHERD PUP, FEMALE, 5 months, $40. 652-2597, 652-3352.

REGISTERED DOBERMAN FEmale, 246-4267 or 746-4332.

6-MONTH PIED COCKATIEL and large parrot cage. 592-6603.

LOVABLE LAB-IRISH SETTER cross puppies, $20 each. 479-8737.

1 PAIR OF COCKATIELS, 1 male, 1 female, $130. 478-7444.

2 SAMOYANS, MUST BE SOLD together, $25 each. 479-5091.

FREE PUPPIES. GOOD HOME. Call 382-3705, 315 Gorge Rd. East.

REGISTERED DOBERMAN pups, 2 males left. 478-9256.

PUREBRED BLACK MALE TOY poodles, $95. 478-8637, 479-6150.

REGISTERED WEINARAMERS. Breeder selling two beautiful 9½-month-old puppies — one male, one female — from championship stock, $225 each. For appointment to view call Mr. and Mrs. John Harrison, Oakdale Kennel in Duncan. 748-8742.

MALE ENGLISH SETTER, REGistered hunting stock, holds point exceptionally well, very gentle nature, black and white ticked. Reasonable 478-1120.

FOR SALE: REGISTERED ENglish springer spaniel pups. Liver and white, good hunting stock, tattooed, vaccinated, dewormed, $100 each. 112-752-9935.

BEARBERRY KENNELS, SALT Spring Island, Norwegian Elkhounds registered puppies for sale. From champion Parents. Ready end May. 112-537-2377.

REGISTERED MALE YORKshire terrier, stud service. 15 gallon aquarium, complete, stand, fish, filter, extras, after 5 p.m. 474-2055.

70 GALLON TANK COMPLETE with fluorescent hood, stand. Cheap. 652-3124.

SIX ADORABLE KITTENS NEED a home. 385-6969.

127 CHICKS, POULTRY, HATCHING EGGS SUPPLIES

LAYING AND MEAT CHICKS, also, rare breeds, Auracona, Buff Orpington, Wyandottes, Jersey Giants, Partridge Cochins, etc. 478-7617.

RHODE ISLAND CROSS, 8 weeks, well started pullets, $1.75 each, also birds already starting to lay—$4 each. 642-4343.

WANTED: INCUBATOR FOR rent or sale. Phone 652-1408.

17 GOOD LAYING HENS, $3.00 each. $45 for all. 477-2135.

128 LIVESTOCK SUPPLIES and EVENTS

'CHILDSPLAY'
Green, but well started Reg. Appy. gelding, Western and English, also good driver, knows basic dressage. 14.1 hh, good disposition. Show potential for junior. $600 firm. Phone Marianne, nights 479-6074.

NOW OPEN
Sooke Feed, pet food, distributor of Borden's Feed. In beautiful downtown Sooke. Sooke Cash and Carry. Open 7 Days Week.

FIVE DAY ENGLISH HORsemanship courses, July and August. Small classes so book early. Ages 12 and up. Morning Star Stable. 478-8099.

FOR SALE: 3-YEAR CHESTNUT gelding, ½ Arab, ½ quarter horse, goes Western, starting English, very stable, excellent for a beginner, $900 or best offer. 382-1713.

CADORA CHSA, HACK AND dressage show, May 22nd, 23rd. We have a full schedule of horse and pony classes. For information phone Allison Robb, 652-2833.

C.I.H.C. TRAINING SHOW ENglish and Western, Saturday, May 14, 9:00 a.m. sharp. Rimmers, at Metchosin. Information 479-2737, 478-1143 or 652-3397.

THOROUGHBRED, SADDbred gelding, 16.1 hands, well trained, good jumper, $800 or best offer. After 6 p.m. 385-2002.

WANTED: BLACK ANGUS BULL, 1½-2 years old. Phone 642-5784 between 4 p.m.-9 p.m. except Saturday.

VICTORIA RIDING ACADEMY junior show, May 22; Open Show May 23. Judge Miss Deana Woodington of Kirkland, Wash.

HAY AND STRAW FOR SALE. 652-2025, 652-1743. No Sunday calls please.

BLACK MAFIA
Registered American Saddle Bred, years old. $1200 firm. 478-0080

3½-YEAR-OLD ½-ARAB GELDing 15.2, gentle, $425. 13" and 15" western saddles for sale. 656-2562.

FOR LEASE: QUARTER HORSE for summer. Young experienced rider wanted. 658-5894.

2-HORSE TRAILER, GOOD CONdition, $2000. Phone 595-2089, evenings.

SADDLE, TACK AND BLANKET repairs. Wanted saddles suitable for repairs. 384-7238.

WEANER PIGS, WHITE, $35; 10 weeks old, also first litter sow due in 2 weeks, $300. 642-4343.

ALIMAY'S DREAM, 9-YEAR-OLD thoroughbred mare, excellent show horse. 652-2093, 592-5103.

8-YEAR-OLD WELSH PONY white, good disposition, $250 642-4343.

REGISTERED 4-YEAR-OLD ½ Arabian mare, good for junior rider. Offers. 592-7109, 592-1124.

SCOTTSDALE STABLES — horses boarded, box stalls, riding ring. Phone 478-9969.

4-HORSE TRAILER, INCLUDES stabilizer hitch for truck, electric brakes, controls, $2,000. 748-0030.

WEANER PIGS, $35. 6505 LOCHside Drive, off Martindale. 652-2527.

APPALOOSA GELDING, 15 hands, saddle and bridle, $225. Cows and Feeder Steers. 478-3077.

REGISTERED HALF-ARABIAN sorrel gelding, 2 years old, $250. 477-9383.

HERMES SADDLE, GOOD CONdition. $250 or offers. 595-4808 ask for Julie.

ARAB SIZE WESTERN SILVER show saddle, $400. Siler bit, $100, as new. 479-5016.

HORSE BOARDED; BOX STALL, pasture, and riding trails. 652-3126.

NUBIAN DOE PLUS BILLY KID, 2 Cross Nubian kids. 479-2988.

HEREFORD, BRED, AND HEREford heifer. 478-5153.

BARRY ALLEN, GRADUATE farrier, phont 478-5278 after 6 p.m.

YORKSHIRE BOAR STUD SERvice available. Phone 478-6315.

16.2 GOOD GELDING, WILL trade or sell. 592-1124.

HALF QUARTER HORSE BAY gelding, 15 hands. 479-7881.

SHORTHORN CROSS BULL, 10 months, $265. 478-0245.

¾ ARAB MARE, 5 YEARS, 14.1 hands, $600. 652-2300.

FOR SALE: YEAR-OLD BLACK filly, gentle, $75 or offers. 479-9916.

YOUNG MILKING GOAT AND doelings. 642-5818.

LOCAL STABLES HAVE STALL available, 658-5981 after 4 p.m.

REGISTERED APPALOOSA gelding, $525. 479-1150.

FOR SALE: PINTO PONY 11.2 hands, $150. 656-1716.

130 HEAVY EQUIPMENT and MACHINERY

MF Massey Ferguson
STANWOOD
EQUIPMENT SALES LTD.
Industrial—Agricultural
TRACTORS
6805 VEYANESS
652-1231
"YOUR LOCAL MASSEY DEALER"

BUTLER BROS. EQUIPMENT
1974 Case 450 Crawler Loader with 4 in 1 bucket, ROPS canopy, good condition, $9,500.
1969 Ford 3400 with loader and backhoe, ROPS cab, ex-city of Nanaimo, nice shape, $5,500.
1968 Case 580 with loader and backhoe, ROPS cab, runs well, $6,500.
1972 Case 580B Loader and Hoe, ROPS canopy, $9,500.
1973 Case 680C ROPS cab, extend-a-hoe, 1½ yard loader, $12,500. 652-1121. DL-00698A.

ONE TD18A TRACTOR, WINCH and blades. Offers. After 6 p.m., 479-7376.

135 FARM IMPLEMENTS

BUTLER BROS. EQUIPMENT
Massey Ferguson 12 h.p. garden tractor, mechanic's special, $295.
Case 7½ h.p. garden tractor with mower, $395.
New Honda 36" tiller, while stock. Good selection of farm machinery lasts. 479-
652-1121.
mower, $395.
Case 7 hp garden tractor with
now on hand.
652-1121

135 FARM IMPLEMENTS

MELROSE BOBCAT
HABITAT 2000
994 GOLDSTREAM AVE.
478-0811 DL 00784A

RENT A BOBCAT
Special mid-week discounts!

CONTRACTORS SPECIAL
1970 Ford 1-ton truck and Bobcat loader, $6,500. Excellent terms.

Your Island dealer for Allis Chalmers-Melrose Bobcat Tractors.

10-HORSE, 3-PHASE ELECTRIC motor plus pump for irrigation. Good condition. Phone 743-9309. No Sunday calls please.

HAYING EQUIPMENT, NEW and used. J. Grieve Motors Ltd., 652-1842 days, 652-4192 evenings.

WANTED TO BUY: DISK FOR FN tractor. Phone 652-1826.

SIDEMOUNT MOWER FOR sale. $225. 652-1525.

148 LEASE VEHICLES

GARDEN CITY AUTO LEASE LTD.
2978 Douglas, Victoria

LEASE A NEW
—THUNDERBIRD
—CADILLAC
—COUGAR
—FIREBIRD
—CAMARO (etc.)
PHONE 382-9111
—HAROLD JAMISON
—GERALD ANDERSON

150 CARS FOR SALE

De Pape
$$GREAT$$ SAVINGS

74 Fiat Roadster
124 Spyder convertible, radio, tape, summer's here! Hurry for this one.
NOW $3995

75 FIAT 131
4-dr. auto, radio, 8,000 miles. Cost new $5000.
NOW $3695

76 MONTEGO MX
2-door hardtop, ps, pb, auto, only 8,000 miles.
NOW $4395

73 GREMLIN X
V8 auto., ps, pb, radio, sharp interior.
NOW $1995

77 CADILLAC
COUPE DE VILLE d'ELEGANCE. Equipped with all available Cadillac luxury and power options including moonroof and wire wheels. Gorgeous silver with plush burgundy interior. Dealer's personal driver with only 2300 miles. SAVE THOUSANDS.

77 Porsche 911-S
Targa, stereo, pw, pm.

76 Volvo 242 DL
2-dr. GT model, 4-speed, a most beautiful local 1-owner car, with only 12,000 miles.

76 Mercedes 450 SL
Htp. plus convertible top, stereo

73 Mercedes 280
4-dr. air conditioning, power windows, beautiful immaculate Wolf maintained with only 37,000 miles. DRIVE IT SOON!

75 Olds Regency 98
4-dr., air, stereo, 20,000 miles

76 Capri
V-6 auto, P.S., P.B., 4800 miles, 1-owner, sunroof, as new!

68 FIREBIRD
V8, auto, p.s., p.b., new paint, new motor, mags, sharp! Sharp!

Many More
DePape Motors Ltd.
1407 BROAD ST. 384-8035
D-00264A

A REAL GOOD BUY—1963 VALiant Signet V200, slant 6 motor. Easy on gas. Good clean car and the price is right. 477-6036 or 1520 Church Ave.

1972 PLYMOUTH SATELLITE custom, 4-door sedan 318 V8, automatic, power steering, power brakes, 32000 miles. Show room condition. $2500 or offers. 384-245.

1966 MUSTANG, 6 CYLINDER rebuilt, full synchro 3-speed trans, new clutch, paint, nice interior. $1000 or best offer. Phone after 5. 385-3575.

1973 CHARGER SE, ALL POWER option, including factory air and sunroof. 40,000 miles. $2,995. 3261 Glasgow. 384-2552.

1968 PARISIENNE— MINT CONdition, Vinyl roof, all the extras. $1050. See for yourself, 2076 Stellys X Rd., 652-1894.

1968 OLDS, ONE OWNER, FACtory air and tape, etc. 1913 Carnarvon. Phone 592-1762. Saturday, May 14, with Garage Sale.

1966 FORD GALAXIE CONVERTible, auto trans., power steering, power brakes, new topand brakes. $750. 478-6033.

1973 TORINO WAGON, 59,000, power steering, roofrack, radio. $2990. 385-2576.

1970 CORTINA GT, NEW motor, trans, rear end, mags, excellent condition. $500. 478-202.

1971 DATSUN 510, 4-DOOR STANdard, 50,000 miles, stereo radio, and 8-track, $1,000. 385-0418.

'72 CELICA, RECENT PAINT, clutch, transmission, very good shape, offers. 652-3556.

'64 THUNDERBIRD, 2 DOOR hardtop, good condition. $1250 or best offer. 595-7868.

'73 FORD GRAND TORINO, STAtion wagon, good condition, best offers on $2,200. 479-7928.

'67 FOUR-DOOR DODGE CORONet, V-8, one owner, good condition. $650. 477-2675.

'65 FORD GALAXIE XL, 2 DOOR, excellent condition, low mileage, $1200 or offers. 478-8885.

1972 DATSUN FASTBACK, RADIO, 4 spd., excellent condition, $1275. 479-2526.

1971 CELICA EXCELLENT CONdition, $2,100 or nearest offer. 385-2914.

1974 MAZDA ROTARY WAGON, excellent, 16,000 miles, $2300. 598-7539.

A STEAL, 1973 VEGA HATCHback automatic, decent shape, $1000. 382-2630.

'65 MUSTANG, 289, V-8 AUTO., best offer takes. 386-2801 or 386-4163.

'69 NOVA 2-DOOR, DELUXE model, new paint, excellent condition, $1600. 743-5754 after 5 p.m.

1968 VOLKSWAGON. RUNS good, body needs work. $300. 382-0417.

1971 FORD LTD COUNTRY Squire Wagon, 10-passenger. Excellent condition. $2,495. 479-5256.

1967 BUICK LE SABRE, BODY motor and upholstery in good shape. $600. 382-5592 anytime.

150 CARS FOR SALE

METRO TOYOTA
Springathon
1977 Corolla
From $3298

SPECIAL
74 VOLVO 145
Station Wagon, 4-speed, radio, one owner. $3895

72 MG Midget
72 Comet 2 dr A.T.
72 Toyota Corolla
76 Nova H'back
73 Datsun 4 door
74 Capri V-6, A.T.
73 Gremlin
73 LTD wagon
73 Corona 4 dr. H.T.
72 MK II wgn.
74 Camaro
71 Corolla
69 Charger
69 BMW 2500
73 Corona, A.T.
73 Corolla, auto.
73 Comet 2-door
72 Celica ST
72 Cougar XR7
74 Pinto, automatic
74 Satellite 4-door
72 Corolla 1200, auto.
72 Corolla 1600, auto.
71 Nova 6 cyl.
75 Buick Apollo

NO DOWN PAYMENT
100% FINANCING O.A.C.
NO REASONABLE OFFER REFUSED
Where The Lights Are Bright 'Till 10 At Night!
386-3516
Metro Toyota Ltd.
625 Finlayson
Dealer Lic. 00431A

METRO TOYOTA

Honda CAR CENTRE
YATES AT QUADRA
386-6707
"For a good deal more . . ."
Dealer Lic. 846A

'67 CORTINA 1500, RECENT ENgine, trans rebuild, new brakes, clutch, master cylinder, good rubber, interior, body fair, at least 30 miles per gallon. $400. Phone after 3 p.m. 382-2462 or 384-3230.

1975 HONDA CIVIC HATCHBACK, 4-speed, 12,000 miles. $2500. 1974 Blazer 4x4 with new tires, 39,000 miles, $4200. View at rm. 112 Oxford Tower Inn.

1964 CHRYSLER, AUTOMATIC, 5-passenger wagon, fully powered, safety checked until January '78, radio and new tires, $400 firm. 382-5059.

1958 DODGE CROWN ROYAL. Heads and valves done. Recent tune-up. Power brakes, power steering. Third owner. Asking $500. 477-1526.

1975 CAMERO, HIGH PERFORMance 350 4-speed. Laquer black. Crager Mags and tires, too many extras to name, worth $5,700 will accept any reasonable offer. 595-4569.

'70 CHEVELLE 300 DELUXE. 2 door hardtop. V8 automatic, power steering, power brakes, radio, 70,000 miles, good condition. $1250 or closest offer. Can be seen at 219 West Burnside 5-7 p.m. only.

16,000 ORIGINAL MILES
1974 Dodge Challenger, red in color, E.T. mags, big tires, Lakers, Gabriel highlackers, immaculate. Must be seen. 2873 Parkview Drive. $5300 firm.

71 Toyota Corona
1900 cc. inches, 3-speed, automatic, good condition, 39,000 miles. Looks new. $1750. 478-7503.

FALCON STATION WAGON, 1963, standard six, custom roof rack, electric tail window, radio, tested, $495. Also, wanted: a later model window od camper van. 595-3460.

1971 METEOR MONTCALM door hard top, automatic, power steering, power brakes, power windows. Excellent condition, $2250. Call Larry 595-0134.

URGENT — MUST SELL Sporty 73 Datsun 610, in good condition. Best reasonable offer takes. 63 Chev in running order. Good for parts. 598-1485.

67 CHEVELLE MALIBU SS, REbuilt motor and transmission, excellent condition. Asking $1,900. 474-1652 after 5 p.m.

1972 TOYOTA COROLLA 1600, REduced to $1295 for quick sale. View 26-7 Turner Street, 383-9322 days, 478-6515 evenings.

MUST SELL THIS WEEK! 1968 Ford Galaxie 500, 4-door hardtop, power steering, power brakes, custom radio, $850 or offers. 592-3354.

'73 PINTO, 4 SPEED, 42,000 miles, 25 plus MPG, extra wheels with snow tires. Best reasonable offer. 477-7054.

'71 FORD, LTD, BROUGHAM, luxury car, loaded with extras, closest offer to $1,475, uncomparable value, 652-3802 anytime.

1974 MUSTANG II AUTOMATIC. Good condition includes tape deck. $2000 or nearest offer. Phone between 4-7 p.m. 595-1854.

1972 FORD THUNDERBIRD, NEW paint, rebuilt motor, transmission and power steering, collector's item. 384-2895 evenings.

'67 COUGAR 289, 3-SPEED AUTOmatic, nice shape, just tested, best offer. 382-9325.

1972 FORD CUSTOM, EXCELleft condition. Real nice. Asking $1,395. 477-0695.

1973 TOYOTA COROLLA, 2700 miles, $1900 or best offer. 382-0777 after 5.

1969 VW AUTOMATIC, GOOD CONDITION, $900. 477-3435.

1968 CORTINA GT, VERY GOOD condition, $950. 385-6103.

150 CARS FOR SALE

Speedway MOTORS LTD.
AUDI PORSCHE
VOLKSWAGEN

FRESH TRADES
'76 Honda Civic, under 10,000 miles, loaded, mag wheels and sunroof.
'74 Austin Marina, automatic, low miles.
'74 Pinto wagon, automatic, radio.

FAMILY OWNED AND OPERATED SINCE 1953

DOWNTOWN
971 Yates Street at Vancouver
Dealer Licence No. D-00486A
385-2415

77 MAZDA HATCHBACK $3,345

74 MAZDA 1600 coupe
75 DATSUN 280Z
74 FIAT 128
74 MAZDA, 5,000 mi.
74 MAZDA 1600 coupe
74 VALIANT Sport
74 BUICK Luxus H.T.
73 CORTINA A.T.
73 VOLKSWAGEN Bus
73 BUICK Luxus
72 CUTLASS S H.T.
72 CORTINA 2001.
71 PINTO
70 HORNET, auto
70 TORINO GT
69 PONTIAC 9-Pass Safari Wagon
65 RENAULT

TRUCKS
77 GMC Sierra 15 P.U.
76 DODGE, 6,000 mi.
74 TOYOTA, long box
73 MAZDA P.U.
73 FORD F250 4x4 Crew Cab, 4-spd.

Blanshard at Johnson
385-1451 D-00803A

HORWOOD MAZDA

PAINTER
MOTORS LTD.
GOOD SELECTION OF PREMIUM USED CARS

76 CADILLAC de Ville	$10,700
74 FIAT, 22,000 miles	$1995
74 GMC ¾, 27,000 miles	$4195
73 PINTO Squire wgn.	$1995
73 PINTO 4 speed	$1795
73 CUTLASS S 2-dr. HT.	$2995
72 CUDA 340 4-speed	$3695
70 ROADRUNNER 4 sp. 34,000 mi.	$3295
71 BUICK Centurian HT.	$1995
70 COUGAR V-8 auto	$1995
67 CADILLAC, loaded	$2995
69 SWINGER 340	$1995
69 FIREBIRD overhead cam	$2195
69 MUSTANG V-8 auto	$2295
68 FIREBIRD 4-Sd sharp	$2295
68 FIREBIRD 400, with air	$2295
67 BEAUMONT 396 auto	$2295
67 CAMARO SS, 50,000 mi.	$2495
67 COUGAR auto. P.S., P.B.	$1695

1512 QUADRA at PANDORA
D-00346A 385-0122

74 Volvo Grand Luxe
Rare 4-door example, 4 speed with overdrive, factory air, AM-FM stereo, dark yellow with black interior.
$5295

Brian Holley MOTORS LTD.
3319 DOUGLAS
Between Mayfair and Town and Country
DL 00803A 384-1161

ONLY 1500 MILES
76 Firebird Trans AM 400 automatic, power steering, power brakes, AM-FM 8-track, power windows, power door locks, cruise control, electric rear defogger, all tinted glass, 36,000-mile warranty. Silver with blue interior. Seeing is believing.
Yates Auto Sales
950 Yates Street — DL 01610A
384-2452 388-7722

1976 GRANADA LOW MILEAGE, 4 door economical 200 CID 6 cyl., power disc brakes, power steering, radio, radials, will look at truck trades or offers for cash. Asking $4,500. 656-3782.

WAGON!
74 MAZDA 808 station wagon, 4-speed, radio, 39,000 miles. Beautiful condition. MUST GO — CALL PEDRO. 382-6122, McCallum Mtrs. DL 00850A.

MUST SELL
1975 Toyota Celica, GT Esso Car Clinic checked. One owner, low mileage, excellent shape. About $4,000. 385-7155.

'69 CHEVROLET IMPALA, $650 or best offer. Tested, power steering, power brakes, 2-door hardtop. 388-6362.

'61 VAUXHALL, GOOD RUNNING order, $400. Phone 6-8 p.m., 477-8366 or 479-3647.

FOR SALE, '67 ANGLIA, $200 OR offers. 478-7275.

150 CARS FOR SALE

THREE POINT MOTORS

77 FIREBIRD
Silver blue with white interior, automatic, power steering, power brakes, radio, 2,500 miles! $5,995

76 DATSUN B210
4-door, radio, 12,000 miles $3,495

76 DODGE ARROW
Hatchback, automatic, 5,500 miles $3,695

76 DATSUN F10
2-door, 1,500 miles $3,795

76 MAZDA 808
4-door, automatic, 2,500 miles $3,995

DATSUN B210
4-door auto., radio, 7,500 miles $3,995

76 DATSUN B210
Hatchback, 5-speed, AM-FM radio, 8,000 miles $4,195

76 DATSUN F10
Hatchback, 5-speed, AM-FM 8,000 miles $4,195

75 DATSUN B210
Hatchback, vinyl roof, radio, 14,000 miles $3,295

75 DATSUN 710
4-door, vinyl roof, radio $3,295

75 DATSUN 710
Station wagon, custom roof rack, radio, 10,000 miles $4,395

74 VOLKSWAGEN
Semi-automatic, 27,000 miles $2,395

74 MAVERICK
Coupe, automatic, power steering, radio $2,395

74 ASTRE GT
Hatchback, radio, 22,000 miles $2,495

74 VEGA
Hatchback, radio $2,495

74 TOYOTA 1600
2-door, radio, 17,000 miles $2,695

DATSUN B210
Sporty hatchback $2,895

73 VEGA
Automatic, 22,000 miles $2,095

73 TOYOTA
Corona 4-door, radio $2,295

73 TOYOTA 1600
Radials, mags, radio, 27,000 miles $2,695

72 FORD TORINO
2-door hardtop, automatic, power steering, radio $2,095

72 VW411
Station Wagon $2,395

70 HORNET
4-door, automatic $1,895

70 AUSTIN A60
Unbelievable condition $1,095

USE OUR BANK PAYMENT PLAN
NO DOWN PAY'T
100% FINANCING ON APPROVAL OF CREDIT

Open 'Til 9 P.M.
SHOW YOU CARE DRIVE SAFELY
2620 GOV'T AT HILLSIDE
385-6737
Dealer Licence D00740A

Wille Motors
"CARS"

64 IMPALA SS 327 4 sp.	$1995
72 GOLD Duster 318 auto.	$2195
73 SATELLITE Stn. Wgn.	$3995
73 MALIBU cpe, low miles	$3295
74 DART Sport 6-auto	$2895
74 CHARGER, low miles	$3595
76 SWINGER 2-dr ht, 6 auto.	$2595
76 FURY Salon, full pwr.	$4795

TRUCKS, VANS, MOTORHOMES

73 DODGE ¾-ton van	$2995
74 FORD camper special	$3695
74 FORD ½-ton, 302, 4-sp.	$3195
75 TOYOTA L. Box, canopy	$3595
75 DODGE 1 ton dump	$6995
75 FORD ¾ ton, full power	$4195
75 DODGE ¾ plus camper	$6595
75 DODGE 4x4 Pwr. wagon	$4995
76 DODGE Golden Ears	$13,295
76 TOYOTA Pickup, L. Box	$3895
76 DODGE Ram Charger 4x4	$5995
76 DODGE camper conver.	$11,500
76 DODGE Maxi 15 pass. Van	$6995
76 DODGE Camperized Maxi	$8195
76 DODGE camper conver.	$10,200
77 DODGE Van-Conversion	$5795
77 WASTERVAL Viewliner	$13,850

Many more to choose from
WILLE MOTORS LTD.
Dlr. D-00840A
3240 Douglas at Cloverdale
382-2313
OPEN WEEKDAYS 9 'til 9 P.M.
SAT. 9 'til 5 P.M.

BEN MADSEN MOTORS LTD.
75 VALIANT Custom sedan, auto., ps., pb. $3895
75 GRANADA, 2 dr., 6 cyl., auto., p.s., p.b., vinyl top $4195
75 DODGE 1 ton kari van $4995
74 FORD ¾-ton window van $3795
74 CHEV 9-pass. wagon $3850
75 DUSTER 6, auto., p.s. $2495
74 VW DASHER auto. $2395
74 CUTLASS S 2-door $3795
72 PINTO Station wagon auto. $1995
74 FORD 1-ton C+C con duals V-8, 4-speed $3995
72 MAZDA 1800 pickup $2095
71 DATSUN 1500 pickup $1795
71 GREMLIN 6, auto. $1095
70 GMC ½ ton p.u. $1995
69 MAZDA 1500 wagon $695
68 BEAUMONT wagon, V-8, auto, p.s., p.b. $1295
68 VOLVO 144S, auto. $1295
68 ENVOY Sherwood wagon, auto. $495

BANK FINANCING AVAILABLE
2691 Sooke Rd. 478-5011
In Glen Lake D.L. 00569A

'69 FIREBIRD 350 V-8 AUTOMATIC, in good condition, $1700 or offers. 384-3582.

1972 MAZDA R-100, FOR PARTS or motor seat needs replacing. Offers? 478-6196 after 6.

'64 FORD FAIRLANE, 302 AUTOmatic, $450, phone between 5 p.m.-7:30, 477-6727 ask for Frank.

'69 VW BUG, A-1 CONDITION, offers. 592-1395.

1973 MONTCALM, FULL POWER, air. Phone 477-9677.

150 CARS FOR SALE

peter pollen ford
FORD

76 GRANADA 4-door, auto., radio, factory air $4895

76 MAVERICK Deluxe 4-door, 6-cyl., auto., P.S., radio $3995

76 DATSUN 710, auto., radio, 6,000 miles $3795

76 CAMARO, auto., 6-cyl., P.S., P.B., low mileage $4995

75 MONARCH 4-door, 6-cyl., P.S., radio $4095

75 BUICK CENTURY 2-door H.T., P.S., radio, low mileage, (15,000) $4395

75 CHEVROLET Convertible, factory air conditioned, power equipped $5795

74 PINTO S.W. 4-speed $2695

74 AUSTIN MARINA 2-door Sedan, auto $2095

74 GRAN TORINO Squire S.W. $4595

74 CHEVROLET Bel Air $1995

73 AUDI FOX $2995

73 DATSUN 510 $1995

72 DODGE SATELLITE 2-door $1895

71 TOYOTA 1600 $1295

TRUCKS

76 FORD F150, 4-wheel drive and canopy $5995

73 VW CAMPER, fully equipped $5095

72 DODGE TRADESMAN 200 Van, raised roof, camper equipped $3595

PETER POLLEN FORD
YATES AT COOK
384-1144
D 00745A

1975 GRAND FURY, 4 DOOR hardtop, purchased new February '76, power steering, power brakes, air conditioning, radial tires, many extras. Power train warranty good to Feb. 1981. 11,500 miles, $5,300. 656-1614.

1969 PLYMOUTH VIP, TWOdoor Hardtop, power windows, good condition. 1964 Comet station-wagon, to be auctioned 1 p.m. Sunday, Whippletree Junction, Duncan. 748-9296.

1970 PLYMOUTH SATELLITE, very good running condition. Complete engine and brake overhaul last year. First offer over $700. 658-8097 after 6 p.m.

1973 GRAND TORINO STATION wagon, power steering, power brakes, air shocks, trailer towing package, extra wheels and rims, excellent condition. $3,200. 478-1259.

SACRIFICE
1976 SILVER MUSTANG II. EXcellent condition. 9,300 miles, 4-speed. $3,500 firm. 595-8767 after 6:30 p.m.

1968 CHEV MALIBU. 18,000 miles on new engine. Radial tires, chrome wheels. Excellent running condition. $1750 or best offer. 652-1587, 385-6100.

CONVERTIBLE '68 CHRYSLER 383 automatic, power steering, power brakes, runs well, $1300. 382-5266.

1969 CR GT6 PLUS. IMMACUlate, 44,000 original miles, overdrive, 4 racing cam, much more. $2650. 478-5642.

FOR SALE '64 FORD STATION wagon. V-8 automatic, power steering, power brakes, very dependable transportation, $450. 478-0936.

1971 DODGE DEMON 340, AUTOmatic, power steering, power brakes, new paint, cragars, just tested, $2800 or best offer. 478-3439.

'67 DODGE MONACO, V-8, AUTOmatic, PS, PB. Very dependable. Needs tires. $500 for quick sale. 479-1705.

'67 VW BEETLE, FRONT DAMaged, situated at Ferny's Auto Body, 726 Pembroke. Call Katie at 592-0872. Offers considered.

RARE 1951 DESOTO SPORTSMAN 2-door hardtop. This car is complete and ideal for restoration. View at 3821 Cadboro Bay Rd.

1974 SUPER BEETLE, EXcellent condition, 32000 miles. Winter tires on rims included. $2300. 656-1806.

1968 M

150 CARS FOR SALE

VICTORIA DODGE CHRYSLER
ON YATES

CRAZY DAYS

WE NEED SPACE
We have too many fresh trade-ins and no place to put them.

35 CARS - TRUCKS MUST BE SOLD
THIS WEEK
AT PRICES YOU WILL NOT BELIEVE

76 CHRYSLER New Yorker, 2-door hardtop, loaded. Crazy price $8377
76 CORDOBA, radials, power steering, power brakes, radio. Crazy price $5977
76 DODGE D100 ½-tonp ickup, heavy duty, slant-6 engine. Crazy price $3888
75 FIREBIRD, buckets, power steering, power brakes. Crazy price $4888
75 DODGE D200 ¾-ton pickup with Alaskan camper, automatic. Crazy price $6277
74 TOYOTA pickup, only 29,000 miles. Crazy price $2577
74 SATELLITE, power steering, etc, ex-police car. Crazy price $1077
73 MAVERICK, automatic power steering, radio. Crazy price $2677
73 CAPRICE, 4 door, hardtop, power windows, power steering. Crazy price $2777

Ask to See Our Own Files
All units have had compression check, new plugs, oil change and lube, and 8 other safety items checked. All are safety tested, carry the 2-year goodwill warranty.
Three-year oil changes to manufacturers specifications no charge.

VICTORIA
DODGE CHRYSLER
819 YATES
Hours Mon.-Fri. 9-8, Sat. 9-6
DL No. D00867A
384-8174

REG. MIDGLEY AMC Jeep

The City's Best Buy!
'76 PACER 2 DR.
(The wide small car)
6 Cyl., Automatic, Power Steering, Radio, Whitewall and Wheel Covers.
SALE $3695
WITH A 6 MO. GUARANTEE!
WITH NO DOWN PAYMENT OAC
$113.52 PER MO.
Based on a 42 mos. contract at $14.95 per cent int.
(P.S. 8 — Near New Pacers Now on Sale from $3295)

REG MIDGLEY
MOTORS LTD.
736 Cloverdale
385-8756
DL 00247A

COLLECTOR'S ITEM!
73 VOLVO 1800 ES, Sport Wagon. Automatic, new radial tires, radio, immaculate, one must be seen. Phone now for PEDRO, 382-5122, McCallum Mtrs. DL00850A.

'74 TOYOTA CORONA
4-speed standard, 37,000 miles, 1 (lady) owner, Victoria driven, regularly maintained, good mileage, AM radio, new Michelin radials; must sell, $2800. 384-8382 between 5-7 p.m.

1975 MARK IV
Black with matching leather interior, all options and moon roof, 22,000 miles in new condition, call Mr. Kenyon, 385-2450.

CONVERTIBLES
1965 Chrysler Windsor convertible, new interior, cruise AM-FM, full power, excellent condition. Also 1962 Chrysler 300—H convertible, very rare. Best offers. 384-2889, after 5 p.m.

1975 FORD LTD WAGON
One owner, new tires, good condition, 35,000 miles, 9-passenger with two-way tail gate. Asking $5100. Terms available. Phone 478-8391 or 592-1331.

1961 CHEVELLE, 51,500 ORIGINAL miles, 6 cylinder standard, new paint, beautiful condition, $1100. 386-8639 between 12 and 7 p.m.

1968 PONTIAC PARISIENNE, power steering, power brakes, good tires, tested till August, no reasonable offers refused. 656-2048.

1960 HUMP-BACK VOLVO PV544, $750. "Drive live through a Bergman Movie". Phone 598-8530 or leave message at 385-1531.

'72 VEGA WAGON, AUTOMATIC, 40,000 miles, excellent condition, must be seen, $1,495 or best offer. 652-2254 evenings.

1969 VW 1200, GAS HEATER, good condition, low mileage, extra tires, $1200. 477-3187.

1953 CADILLAC, EXCELLENT drive train, good for restoration, $400. 384-9065.

1975 GREMLIN X, 6 CYLINDER, 3 speed, mags, mint condition. $3,900. 479-5029.

'71 PINTO, GOOD CONDITION, offers on $1200. 656-1917, 656-6263 evenings.

1973 CHEV IMPALA SEDAN. Offers. 477-7930.

1970 BOSS 302 MUSTANG, EXCELLENT condition. $4,000. 595-6038.

150 CARS FOR SALE

Brian Holley MOTORS LTD.

SUBARU $100,000 TEST DRIVE

Get a free ticket in the Western lottery for test driving a

1977 Subaru
(ends May 31st)

TO DRIVE IT IS TO LOVE IT!

From $3465
Plus Freight and Dlr. Prep.

Subaruper!

Brian Holley MOTORS LTD.
3319 DOUGLAS
Between Mayfair and Hown and Country
DL 00903A 384-1161

BARGAIN HUNTERS

74 FIAT 128	$1473
74 AUSTIN Marina	$1851
72 DATSUN auto	$1543
71 MONTEGO MX	$1875
70 CHEV auto	$1011
69 FORD auto	$ 922
69 SKYLARK 6 cyl.	$ 745
69 DATSUN	$ 470
69 CORTINA	$ 486
68 FORD 2-dr. H.T.	$ 680
68 AUSTIN, auto.	$ 749
68 DODGE Stn. Wwn.	$ 910
68 CUTLASS, auto	$1825
68 VW Beetle	$ 867
68 CHEV auto.	$ 448
66 INT. ¾ Ton	$ 631
66 SUNBEAM Auto.	$ 384
65 CHEV VAN	$ 690
65 VALIANT 6 cyl.	$ 614
63 RAMBLER auto.	$ 325

Palm Motors
3342 OAK
(Blk. from Douglas off Cloverdale)
386-8385 D-00641A

BARGAIN HUNTERS
1962 Corvair, 2-door, standard, low mileage, increasing value yearly, offers over $300. 1966 Corvair 2-door automatic, clean good body, paint, not running offers over $350. 1964 Mercury Comet, 4 door automatic, running, could use motor work, $150. 1968 Chev Malibu, 18,000 miles on new engine, radial tires and chrome wheels, excellent running condition, $1750, or best offer, for above. 652-1587 or 385-6100.

GOOD TRANSPORTATION
1971 PONTIAC VENTURA, 4-door sedan. Small V8 engine, automatic transmission, and radio. For personal service, contact DEREK WICK, Empress Pontiac Buick GMC Ltd., 382-7121, or res., 595-2062. D01227A.

TO SETTLE ESTATE, '72 GRAND Torino Squire, excellent, one owner. Serious calls only. 383-8985.

'69 AMBASSADOR, V-8, AUTOMATIC, air, good condition. $650. 592-0577.

1972 DATSUN FASTBACK, RADIO etc. Excellent condition. $1,350. 479-2525.

1974 NOVA SS, 4-SPEED, FOR sale. Offers. Phone 642-3153, after 5 p.m.

1958 BUG, GOOD CONDITION, partly fixed up. Asking $625. 383-6521.

1976 DATSUN B210, WHITEwalls, radials, as new. Very low mileage. 382-0787.

'73 VEGA GT HATCHBACK, EXcellent condition. 41,000 miles. Reasonable offers. 474-1478.

1958 CHEVELLE 2-DOOR HARDtop, 327, mags, good shape. Offers. 385-4926.

1964 PONTIAC LAURENTIAN, original owner, $300. No Saturday calls. 656-7182.

1969 DODGE MONACO STATION wagon, 9-passenger. $1,600. 385-6252, after 6 p.m.

'62 ACADIAN TRANSPORTATION Special, 2-door hardtop. First $150 takes. 479-8945.

'71 VOLKSWAGEN SQUAREback, fine quality car, one owner, well looked after. 477-9310.

MUST SELL, TOYOTA CELICA, 1973, good shape, best offer. 652-2244.

'73 CELICA, VERY CLEAN, LOW mileage, radials, mags, must be seen. 385-2698.

1965 AUSTIN CAMBRIDGE, WITH radio, excellent condition $600. Phone 642-3932.

1970 NOVA, 6 CYLINDER, AUTOmatic, good condition, $1450 or best offer. 385-6719 or 595-7988.

63 CHEV, 6-STANDARD, TESTED $225. 479-3468.

1971 FIRENZA 5, $500. 382-4609.

'67 BUG, NEW MOTOR, NEEDS body work, $700 firm. 658-1115.

'67 MUSTANG, 289, AUTOMATIC, good condition, $1,200. 385-8265.

1970 MAZDA NICE CAR, TESTed, $750. Must sell. 477-5342.

1973 MAZDA R100, 10,000 MILES on rebuilt motor. Offes. 598-7057.

1964 VOLVO P544, COUPE, $1100 or trade for van. 386-8037.

1959 PONTIAC, 283, GOOD CONDITION. Offers. 592-0343.

1967 CUTLASS, FAIR CONDITION, $500. 382-7370.

1969 PONTIAC, REBUILT MOTOR, open to offers. Phone 479-8732.

1960 CORVAIR — $125
477-4111

'68 CORONET 500, 392 HEMI, offers. '69 Cortina, $1000, 592-6692.

1966 ACADIAN, 4-DOOR, 6 AUTO. tested. $575, or best offer. 479-1249.

'74 HONDA CIVIC, 18,000 MILES, well-kept. 598-3682 after 5 p.m.

1962 FALCON 6-CYLINDER, AUtomatic, tested, $225. 478-7003.

1975 RABBIT, MANUAL, RALLY red, tape deck. 384-1474, 5-7 p.m.

T-BIRD, '68, 4-DR, EXCELLENT condition. Must see. $3300. 479-8813.

150 CARS FOR SALE

EMPRESS
PONTIAC BUICK GMC

IT'S BRAND NEW TO VICTORIA!

At Empress, we have always had confidence with the quality of the used vehicles we sell. And now, to back up that confidence, we are offering the
CROWN SEAL
USED CAR WARRANTY!

The CROWN SEAL sticker on the windshield, identifies our 100 per cent, 30-day TOTAL MECHANICAL WARRANTY — and we really mean TOTAL!

Any mechanical failure during the warranty period will be repaired at no cost to the customer — EMPRESS PAYS 100 PER CENT of the bill — both PARTS and LABOUR!

Because our highly qualified technicans have already given the vehicles a thorough and complete inspection, Empress is able to give every purchaser of a CROWN SEAL WARRANTY vehicle, a warranty certificate, and a signed copy of the inspection report.

OPEN
Mon.-Thurs. 9-9
Fri.-Sat. 9-6
2867 Douglas at Topaz
382-7121 D.L. D01227A

BMW
capital city auto ltd.

1973
BMW BAVARIA
3 Litre, Auto, AM-FM Stereo, Radio, 43,000 Miles, Excel.
$8200

1972
VW 7 PASS. BUS
Blue-White, Radio, Excel.
$3600

1977 BMW 320i
Demo, Blue, AM-FM Radio.

1977 BMW 530i
Demo. White, Fully Equipped.
3 NEW 320i
1 NEW 530i
1 NEW 630csi

D-100162A 386-7508
Capital City Auto
1750 Government St.

SIDNEY CAR MART
Shop in Sidney and SAVE!
NEW and USED
Cars—Trucks—Motorcycles and Aircraft
9757 5th St. D01591A 656-2432

'69 DODGE DART GT, BUCKETS, mags, 318 4 speed, needs work, best offer by Friday. 478-6579 after 4:30.

71 TOYOTA CORONA MARK II, 1900 c.c. station wagon, automatic, 45,000 miles, excellent, $1495. 478-9289.

1971 PONTIAC PARISIENNE 4-door hardtop, excellent condition. Must be sold. $1495. 384-5221, 385-5542.

1973 MUSTANG GRANDE 351 AUtomatic, power steering, power brakes, mags, 35,000 miles. Lady driven, $2,500. 479-2010.

1975 SCIROCCO, 8,000 MILES, AM-FM radio. Owner retiring, phone 598-3525, 385-0339 after 5 p.m.

1973 VOLKSWAGEN BEETLE, first owner, A-1 condition, asking $1950. 595-4374 after 5 p.m.

1968 BUICK, GS, 400, 4-SPEED, 4-barrel, good condition, will consider trade on bike. 592-6806.

'69 TOYOTA, EXCELLENT GAS mileage, new brakes, radials, radio, $750. 385-9955.

1968 PLYMOUTH FOR SALE, IN good running condition. $450 or best offer. 386-8004.

1970 MERCURY MONTEGO, 4-door sedan, automatic, power steering, small V-8. 386-4678.

SPORTY 1973 COUGAR XR7, vinyl top, wire wheels, deluxe interior, $3,395. 658-5925.

THREE '64 RAMBLERS, ONE running condition. Best offer. Phone 479-8444.

'73 PLYMOUTH CRICKET, IMmaculate condition. Must sell — buying truck. 388-4709.

69 VOLVO, RADIO, GOOD CONDItion, $1200. 1215 - 703 Esquimalt Road. 385-6578.

1974 VOLVO, GRAN LUX, LOW mileage, tape deck, overdrive, $4500. 382-2281.

'66 CHEVELLE MALIBU-283-2 speed auto, $1800. Phone 656-4128 after 5 p.m.

1972 MAZDA 1800, STATION wagon, clean, low mileage. $2,200. 382-0125.

1971 CAMERO, EXCELLENT condition, phone after 4:30. 477-3894.

1972 MAZDA 616, NOT ROTARY, 31 m.p.g., 49,000 miles, clean, $1500. 383-3198 or 598-7236.

'71 CADILLAC SEDAN
Hard top, good shape, 52,000 miles. Offers. 479-9168.

1974 TOYOTA SR5, 18,000 MILES, top condition. $3150. Call after 6 p.m. 595-6917.

72 PLYMOUTH WAGON 318 AUtomatic. 384-7882.

1970 CORTINA DELUXE, AUTOmatic, good condition. 384-7998.

150 CARS FOR SALE

DOUGLAS VOLKSWAGEN
PORSCHE
AUDI

YOUR LARGEST VOLKSWAGEN DEALER ON THE ISLAND

PREMIUM USED

76 VW Beetle, 4 spd.	$3595
76 Toyota 4 dr., A.T.	$3395
75 Astre wagon	$2995
75 Monte Carlo	$4395
75 Rabbit Cstm. 4 spd.	$3595
74 Astre 4 spd.	$2895
74 Mazda wgn. A.T.	$2895
74 VW Dasher, 4 spd.	$2995
74 Audi Fox, 4 spd.	$4495
74 Hornet, A.T.	$2195
73 VW Beetle, A.T.	$2395
73 Mazda 618, A.T.	$1995
73 Pinto wgn., 4 spd.	$2695
73 Mustang, A.T.	$3195
72 Toyota, 4 spd.	$1695
72 Vega, 4 spd.	$1795
71 Comet 4 dr., A.T.	$1995
70 Maverick, A.T.	$1895
68 Cortina, 4 spd.	$ 995
65 MGB	$ 995
64 Valiant, A.T.	

100 PER CENT FINANCING
O.A.C.
SCOTIA PLAN

Douglas Volkswagen Ltd.
Porsche - Audi
3329 Douglas Street
388-5466
Dealer Licence 00341A

PAINTER MOTORS LTD.
FRI. and SAT. ONLY
1974 FIAT
only 22,000 miles
Was $1995
NOW $1500

1967 DODGE POLARA
2-Door Hdtp., P.S., P.B.
Was $695
NOW $500

1512 QUADRA at PANDORA
D00240A 385-0122

WHITE, DELUXE '69 AUTOMATIC Viva Vauxhall Sedan, red interior, slant 4 overhead camshaft motor, $850. Alternatively Blue '59 Vauxhall Cresta straight 6-cylinder $300 or nearest offer. Both tested to May '78. 592-2005.

1976 DODGE MONACO 360 Sedan. Heavy duty trailer hitch, w-w radials, rear window deicer, mirrors, AM-FM radio side trim, $4,845 or best offer. Courtenay, 334-3570.

'71 DODGE POLARA STATION wagon, V-8, 61,000 miles, new exhaust system, excellent mechanical and rubber. Cicle headlights. Tested till January '78. Must sell, first $1,200 takes. 479-0057.

STATION WAGON, 1969 PLYmouth automatic, 383, fully powered, excellent condition, one owner, 50,000 miles on original motor. Must be seen to be appreciated. Offers to $1900. 652-3704.

'69 BARRACUDA FASTBACK, 23,000 original miles, 318 automatic, buckets, console, new steel belted radials, original condition. Best offer to $2300. 384-3498.

1958 PONTIAC PARISIENNE, 2-door, hardtop, coupe, radio, tinted glass, 283 automatic, excellent stock condition, best offer over $1000. 479-4559.

CHEVROLET NOVA, 1975, 15,000 miles, 6-cylinder, automatic, power steering, excellent condition. Asking $4300. Phone 656-4888 or 656-2887.

MUST SELL
69 Dodge Dart Swinger, 2-door hardtop, 6 cylinder, automatic, $750. 382-2226. Aak for Ken. 9-6 p.m. only.

1957 CADILLAC 4-DOOR HARDtop, completely original. Immaculate body and interior. Full service documentation. Ex-California car. Offers on $2000. 386-5038.

1968 PONTIAC PARISIENNE, V-8 automatic, radio, power steering, power brakes, good radial tires, new brakes, top condition. $1,295. 478-2621.

STATIONWAGON
71 Rideau 500, V-8, automatic (351), white with black interior, $1850. 477-8307.

'71 DODGE DART, SLANT 6, AUtomatic, power steering, immaculate throughout, A-1 shape, $1,650. 656-2564.

'74 COMET SPECIAL, SUPER condition, automatic stick shift, metallic blue, low mileage, $3200. 386-8291.

WANTED: FLOOR CONSOLE for 1966 Parisienne Super Sport, very good shape. Only after 6 p.m. 474-2084.

1965 CHRYSLER NEW YORKER, fully equipped, new brakes, tires, shocks and muffler, tested. Beautiful car for only $595. 384-5827.

EXCELLENT CONDITION, 1976 Ford Capri, 2-door coupe, 11,000 miles, nearest offer to $4,000. Phone after 5:00 p.m., 112-653-4460.

1974 FORD COMET 2-DOOR hardtop, 6-cylinder automatic, excellent condition, only 23,000 miles. Asking $2,900. 656-8466.

'71 ROADRUNNER, AUTOMATIC, 318, power steering, power brakes, CB, mags. Asking $2000 or best offer. 388-9838.

'73 CHEVELLE 9 PASSENGER Wagon, 30,000 miles, 350 V8, p.s., p.b., radio, tape deck. Offers. 388-9753.

1971 VEGA, 39,000 MILES, EXcellent condtion, $1,600 or best offer. 477-5315.

'63 AUSTIN CAMBRIDGE, RECent work, good running condition, $375. 592-3258.

FOR QUICK SALE, RUNS GOOD, as is 1964 VW stationwagon, $299. 656-5466.

'69 FORD CORTINA, 2-DOOR AUtomatic, 4 new tires, $450 or offers. 477-6952.

'67 VOLKSWAGEN 1500, NEW muffler and paint. Tested. $700. 383-2565.

1974 PLYMOUTH SATELLITE Regent stationwagon, 30,500 miles. $4,900 or best offer. 383-4664.

'75 HONDA HATCHBACK AM-FM stereo, cassette deck, snow tires. $2400. 743-2062 Shawnigan Lake.

150 CARS FOR SALE

McCALLUM
DATSUN VOLVO
McCallum Motors Ltd.

PREPARE NOW! FOR SAFE HOLIDAY DRIVING!

76 DODGE ¾-ton P.U. V8, AT, PS, PB with custom canopy (camperized) $5895.

76 GREMLIN 'X'. 6 cyl. PS, PB, mags, wide tires, low mileage $3395.

75 CHEVY ½-ton, long box, van, V8, AT, PS, PB, radio $4995.

74 PINTO 2-door, AT, radio. Excellent condition. $2295

74 MUSTANG II Hatchback 2 Plus 2, V6, AT, PS, PB, radio. Michelin radials. $3695.

74 VALIANT, 4 dr., 6 AT, PS, PB, radio. Low mileage. $3695.

72 GMC ½-ton van, V8, AT, fully carpeted. Ready for camperizing $3595.

73 GMC SUBURBAN Sierra Grande, ¾-ton, 4-door wagon, V8 AT, PS, PB, radio, posi-traction. Ideal trailer towing unit. $4895

73 FORD F100 EXPLORER ½-ton pickup, V8, AT, PS, PB, radio, canpoy. $3695

71 CHRYSLER NEWPORT 2-dr., HT, V8, AT, PS, PB, radio, air conditioning. $1995

76 VOLVO 245 DL, AT, PS, AM-FM radio, roof rack. $6595

100 POINT BCAA INSPECTED!

DOWNTOWN
1101 YATES AT COOK
382-6122 Dlr. Lic. 00850A

COLWOOD
1835 Island Highway
478-1741 Dlr. Lic. D-00850A

SHERIFF'S SALE
Under and by virtue of a Writ of Seizure and Sale issued out of the Supreme Court of British Columbia, Victoria Registry, against the goods and chattels of Graham Meats Ltd., G & F Meat Processors Ltd., and David G. Graham, I have seized and will offer for sale by public auction at 1618 Store Street, Victoria, B.C. on Friday the 20th day of May, 1977, at the hour of 11 o'clock in the forenoon all the right, title and interest of:
One (1) 1974 Ford Econo Van, Serial No.E22GHG76296.
One (1) 1958 Cadillac Sedan, Serial No.T8180522.
Terms of Sale: on a where is and as is basis, cash plus 7% Sales Tax.
For further particuars apply to the office of the undersigned.

W. A. Lee
Sheriff
Vancouver Island Region No. 1
Sheriff's Office
Victoria Law Courts
Victoria, B.C.

SUPER MOTORS LTD.
Stock reduction sale. We have several cars ranging from $150 and up. Our specials for this weekend are 63 Jeep, automatic, power steering, 4-wheel drive, immaculate condition, 72 Toyota Crown station wagon, only 39,000 miles, 6 GMC ½-ton pickup, 65 GMC walk-in van, 64 Chev Vision pickup with canopy, 67Chev panel, plus several others to choose from. No down payment on approved credit. All vehicles open to offers. Phone 385-0031, 2524 Douglas DL000948

1956 HILLMAN, GOOD CONDItion, certified. Excellent for student. Recent tuneup. $200 or best offer. 384-6339

FOR SALE: 1970 AUSTIN AMERICA, standard, good condition. Red with black interior. $4,000 miles, $1,200. 592-6816.

'73 LINCOLN MARK IV, EXcellent condition. 40,000 miles, has everything but sunroof. $6500. 384-8830.

1969 OPOL CADDETT, FOR HANdyman, needs work, radio, offers. 383-8812.

'63 ACADIAN CANSO, NEW paint, tested, will trade for motorcycle. Phone before 5. 656-5655.

1967 CHEVELLE MALIBU, NEW 396, needs transmission, as is, $1000. 592-1889.

SWAP OR SELL, '71 DODGE Charger, for pick-up or van, for $2,800. 592-2545 after 3.

1971 VEGA SATELLITE, MILEage, $2,000, 2-door, 4-cylinder, asking $2500 or best offer. 383-7478.

'73 FORD CORTINA, 2-DOOR good condition, $1,400 or offers. Phone 384-6058.

1974 ASTRE HATCHBACK, AUTOmatic, new tires, tape deck, $2100, 595-7593.

'73 DODGE CORONET 4-DOOR sedan, asking $1700. Call Mike 595-7570.

FOR SALE
'65 Chevy, complete. Telephone 595-3058.

1963 FALCON WAGON, 6 CYLINder, standard, very reliable, $275. 658-5182.

1976 FIAT 128, 8300 MILES, LADY driven, warranty, moving. 384-6395, after 6.

1972 MAZDA R100, EXCELLENT condition. Must be seen. Offers of $1650. 598-1674.

'67 CAMARO 350, CAM, headers, sidepipes. Offers. 384-9225 or 384-1970.

FOR SALE '63 PARISIENNE, '65 Chevy, complete. Please phone 595-3058.

'71 MUSTANG, V-8 AUTOMATIC, immaculate $2,000. 382-1754.

150 CARS FOR SALE

SUBURBAN MOTORS

HOME OF
LINCOLN, MERCURY, MONARCH, METEOR, COUGAR AND XR7, COMET, BOBCAT, PINTO, CAPRI II AND FORD TRUCKS!

SUBURBAN'S SUPER BUYS

76 MGB CONVERTIBLE
2600 miles! $5195

76 MONTEGO VILLAGER
V-8, air conditioning $6595

75 VW RABBIT, 2 DOOR
4 cylinder, automatic $3295

74 FIREBIRD
V'8, automatic, console $3995

74 GRAND AM
V-8, auto., 2-door. $4895

73 VOLVO 4 DOOR
air conditioning, stereo, etc. $4395

73 COMET G.T.
V-8, floor shift. $2395

USED TRUCKS
76 FORD 4X4
XLT model, 4 speed $6995

76 COURIER
4 cylinder, 4 speed. $3595

ASK About our 12000 mile - 12 month power train WARRANTY!

SUBURBAN MOTORS
3377 Douglas St.
386-6131
Dealer Lic. 00863A

S&H TOYOTA

DOMESTICS

76 ASPEN
Station wagon, 6, auto., 9,000 miles.
$5295

76 BUICK
Hatchback, V8, auto.
$4895

76 MONTEGO
VILLAGER wagon, air conditioning, trailer pkg.
$6295

76 CORDOBA
2-door hardtop. Vinyl roof.
$5995

74 TORINO
Sport 2 door, hardtop. Bucket seats.
$3995

72 SCAMP
2-door hardtop, vinyl roof.
$2395

70 GALAXIE '500'
2-door hardtop
$995

69 VALIANT
4 door, 6, automatic.
$1695

68 DODGE
4-door sedan. Good family car.
$495

SAUNDERS AND HITCHMAN LTD.
2010 Cadboro Bay Road at Fort and Foul Bay
Dealer Licence D01751A
592-2471

1974 AUDI 100 LF
Only 27,000 miles, a quality automobile. Phone 656-8039.

CONVERTIBLE
1966 Mustang, mint condition, 477-3401.

1958 EL CAMINO 307 AUTO, power steering, power brakes, 382-8769.

1969 COUGAR CONVERTIBLE, 351 Windsor, many extras, $1,000 or offers. Call 595-7410 after 5 p.m.

1974 CELICA GT, 5-SPEED, NEW Michelin radials, immaculate condition. 388-7008.

1969 GALAXIE 500, 4-DOOR good condition. Tested. $700 or best offer. 479-3827.

1970 MUSTANG, 351 EXCELLENT condition $2,700 after 5. 595-5077.

150 CARS FOR SALE

METRO HONDA

77 HONDA CIVIC

From
$3422

All makes, models, and colours!

PARTS & SERVICE

— SPECIAL —
Immaculate, '67 Cutlass 2-door hardtop, low miles, locally owned. A.T., P.S., P.B., vinyl roof and floor console!

OFFERS!!
70 Maverick
73 GTO
71 Pinto
66 Cortina
75 Camaro
67 VW Camper
72 Fiat 128
74 Spider, 124 Conv't
73 Nova H'back
72 BMW 2002

ALL USED CARS
Government SAFETY TESTED

NO DOWN PAYMENT

100% FINANCING
O.A.C.

CALL NOW!
388-6921

9 a.m.- 10 p.m.

METRO HONDA
2151 Blanshard
Next to the Arena
Dealer Lic. D.01627A

METRO HONDA

Millstream CHEVROLET

LOOKING For A New CHEVY TRUCK?

WE HAVE THEM!
Vans, Pickups, Blazers, Suburban, Crew Cab, Nomad Sport Van, El Camino

ONLY 3
MINI MOTORHOMES
LEFT!

— PLUS —
A complete line of Chevrolet automobiles.
GREAT SELECTION!
CHEVETTE TO CORVETTE!

All on Display at
MILLSTREAM CHEVROLET
OPEN
MON.-FRI.
8:30 a.m. - 9 p.m.
SATURDAYS
9 a.m. - 6 p.m.

Millstream Chevrolet Ltd.
1730 Island Highway
474-1211
Dealer Lic. D01384A

70 BMW 2002
automatic, 1 owner automobile, beige with tan interior. New radials and recent major service.
$2795

Brian Holley MOTORS LTD.
3319 DOUGLAS
Between Mayfair and Town and Country
D L.

'67 FALCON, 6, STANDARD, runs good, very clean, $375. 478-0273.

1973 TOYOTA CORONA, 4-SPEED, good conditionn $1800 or best offer. 598-7683.

MUST SELL '71 SPORT VEGA, best offer to $895. 478-4047.

1968 CORTINA, 4-SPEED, GOOD condition. 382-2807.

1965 MALIBU SS, 283, $1200. 1216 Tattersall Drive, 383-4984.

1971 DODGE COLT, $995. 479-2490.

150 CARS FOR SALE

Cornell CHEV/OLDS
Cadillac
CHEVROLET TRUCKS
Sales/Service 385-5777

76 CAMARO LT
76 CADILLAC de Ville
76 MONTE CARLO 2-dr.
76 CHEVETTE, auto.
76 IMPALA 4-dr. hdtp.
76 NOVA 4-dr., auto.
75 PLYMOUTH Duster 2-dr.
75 FIAT 128 wagon
75 IMPALA HT
74 PINTO 2-dr.
74 VOLVO 142 2-dr.
74 CHEVELLE 4-dr., auto.
74 MONTE CARLO Landau
74 FORD Wagon, 4-dr.
73 DATSUN 1200 2-dr.
73 TOYOTA Celica ST
73 TOYOTA Corolla 1600
71 OLDS 88 Royale 2-dr.
71 TOYOTA Corolla wagon
71 IMPALA 4-dr. HT
71 MATADOR 2-dr. HT
70 METEOR stn. wgn.
70 CHEV 4-dr.
70 CHRYSLER stn. wgn.
67 FIREBIRD 400
76 FORD Courier pickup, auto.
76 CHEV ½ ton, 6 cyl.
68 GMC ½-ton pickup

CORNELL
CHEV-OLDS LTD.
3050 Douglas—385-5777
Dealer Licence D-00681A

'75 Fiat 131 Coupe
Economical 5 speed, 46,000 miles only. Pippin red with black interior.
$4395

Brian Holley MOTORS LTD.
3319 DOUGLAS
Between Mayfair and Town and Country
DL 00903A 384-1161

ART'S CAR SALES
Now at 642 Burnside E.
383-8302 DL 00286A
74 TOYOTA COROLLA SR5 $3695.
73 ROADRUNNER, loaded $3995
73 DATSUN 610, low mileage $2495
72 TOYOTA COROLLA 1600 $1495.
71 CAPRI, low mileage $1995.
71 MUSTANGE MACH 1 $3495.
70 MAVERICK 6 cyl. AT $1495
68 MERCURY wagon $1395
MANY MORE FROM $150.

SPORTY RED '72 GREMLIN with white rally stripes, good gas mileage. Ideal as starter or second car. Call 652-3465.

65 FORD COUNTRY SQUIRE 10-passenger station wagon. New tires, brakes, trans. Real clean. $475. 479-6259.

1966 RAMBLER CLASSIC straight six, power steering, excellent condition, $525. 592-4721.

1967 CHEV BELAIR, 4-DOOR sedan, power brakes, power steering. $675. 474-2589.

1969 DODGE CHARGER, 400 CU. in. motor, offers on $1400. 383-4984. 1216 Tattersal Drive.

1946 BUICK SEDAN. GOOD paint, Needs interior work, $800. 384-9365.

GOOD ECONOMY CAR, 1971 Simca, 4 door, model 1204. Asking $500. 652-5622 after 5.

'71 FORD PINTO, 4 SPEED, good condition. $1,000 firm. 383-8568, or 592-3562.

1969 GRAND PRIX, HARDTOP, 295, excellent condition, brand new tires, $1,700. 479-5686.

CELICA, MUST SEE. EXcellent condition. Low mileage. New Michelins. 384-4783.

1973 OLDS CUTLASS, 350 AUTOmatic, 2 door, good condition, metallic green, private sale. 656-6749.

CONVERTIBLE, 1974 BUICK LeSabre Luxus, all power options, excellent condition. 382-5969.

1976 CADILLAC COUPE, LIKE new, $9990 firm, no trades. 477-6745.

1967 DODGE CORONET, 383 AUtomatic, bucket seats, vinyl roof, city tested, only $695. 592-4663.

1956 DODGE SEDAN, RELIABLE V8 automatic, white walls, $250, offers, 385-0657.

1973 COMET 2-DR., AT, PS, LOW mileage. Consider trade. 382-3908.

'71 MUSTANG, V-8 AUTOMATIC, immaculate, $2,000. 383-1764.

'75 MAZDA WITH 6,000 MILES, $2500 or best offer. 383-7294.

'74 PINTO RUNABOUT, VERY clean. 479-1174.

'66 Austin 1100, needs work or for parts, first $100 takes. 479-0126.

'64 VALIANT GOOD CONDITION, many new parts. $400, 477-3176.

'68 VW BUG, $850. 383-9777

'75 CAMARO 350, 17,000 MILES. Best offer over $5,000. 652-3891.

68 CHEVELLE TWO DOOR hardtop. Clean, $1300. 383-8123.

'63 VALIANT, RUNNING CONDItion, $100 or best offer, 595-2896.

'68 FIREBIRD IN GOOD SHAPE, $1800. Phone 478-2267.

1968 IZUZ BELLET, (TOYOTA), good condition, 598-2550.

1975 MONTE CARLO, 9,000 miles. Like new. $4,650. 479-5617.

1971 CORTINA, NICE SHAPE. open to offers. 479-8732.

'73 DODGER CHARGER SE, $2500. 386-2878.

'72 HORNET SST 304, $1800. 655-4126 after 5 p.m.

CHRYSLER CORDOVA '75, BUCKets, mags, $4500. 479-0082.

151 SPORT, IMPORT CARS

ALFA ROMEO SPYDER 2000, 1975, 18,000 miles, offers to $7000. 383-8038, after 5 p.m.

'71 MGB, RADIALS, RADIO, good condition. Best offer over $2000. Call 384-6585 after 6.

1975 MG MIDGET, RADIALS, 18,000 miles, good condition. Phone 652-1444.

'72 TRIUMPH SPITFIRE, 36,000 miles. Both tops, $2,800 or best offer. 658-8119, after 6 p.m.

1975 FIAT 124 COUPE, FINE quality car in excellent condition, offers to $4500. 592-0684 evenings.

BEAUTIFUL VOLVO, 1800E, Sports Coupe, Collectors Item. $5200. Phone 656-2864.

ROLLS ROYCE, 1936, MECHANIcally restored. Body requires repairs. 477-3401.

1973 FIAT SPIDER, 30,000 MILES. Excellent condition. Must be seen. $3600. Must sell. 479-7973.

1960 AUSTIN HEALY 3000, REStored. Asking $3,400. Phone 384-1797.

1974 FIAT 124 SPORT COUPE, extras, good condition, $3500. Phone 479-8728.

1965 TRIUMPH TR4, NEEDS minor repairs. $950. 385-6082.

151 SPORT, IMPORT CARS

WANTED: CARING HOME
For my wife's 1966 Mercedes 230 sedan, 4-speed automatic, Becker AM-FM radio, under-carriage recently restripped and recoated. New paint and tires. This car is a pleasure to drive and economical with gas. For appointment to view. 382-0789.

1976 911S PORSCHE COUPE, silver metallic, sun roof, red leather interior, Koni Shocks, Forge alloy wheels, Blaupunkt stereo-radio, power windows. Phone Mrs. Fisher, 388-7311 weekdays, 8 a.m.-4 p.m., 995-1939 weekends and evenings.

SACRIFICE '72 PORSCHE 914 IN excellent condition, painted in bright yellow, fuel inlected, Targa roof, heavymags, stereo cassette player and radio, firm price $4700. Call after 5 p.m. also Saturday and Sunday mornings 477-1948.

FOR SALE: 1966 JAGUAR 3.8S, $4,000 firm. Immaculate condition. All leather interior with wood dash, automatic, radials. Call 286-6221 in Campbell River. Cst. Snow.

'72 EUROPEAN CAPRI SQUARE headlights, V-5, chrome engine headers, dual exhaust, mags, vinyl roof, sway bar, $4500 invested. Offers. 479-5277.

'75 VET, PANEL TOP, CUSTOM paint, 25,000 miles. Company car. Reduced for quick sale, $7300. Phone 388-6474, 9 to 4 p.m. Monday-Friday.

1968 TRIUMPH SPITFIRE MARK III, rebuilt engine and overdrive, clutch, pistons, plus more. Terrific condition, bills to $3500. Best offer. 386-9886 after 5 p.m.

FOR SALE '69 TRIUMPH TR 250 mechanically sound, needs body work, Surrey top, hard top, convertible. First reasonable offer. 1223 Sunnyside, 383-2504.

'72 PORSCHE 914, APPEARANCE group AM-FM, 30-40 M.P.G. Magnesium rims, excellent, $3500. 652-2966.

PORSCHE, 1960, 356-B, SUPER, Convertible runs good, needs body work. Restoration parts included. $1750 firm. 477-8787.

1972 VOLVO
Must sell, $2,700. Good condition. Six new radials, 4-speed. 595-5183, 595-3952.

1965 MERCEDES BENZ, 220-S AUtomatic, power brakes, power steering, radials, Michelin tires, very good condition. $2450. 658-1093.

IMMACULATE 1973 V12 XKE Roadster. Meticulously kept with 24,000 miles. $12,000 firm. 595-5062 or 382-4931.

1976 FIAT 131 FOUR-DOOR sports car, 16,000 miles, 8-track radio, like new, $4500. 479-3419 after 6.

67 TRIUMPH SPITFIRE, NEW transmission, clutch, tested until May '78, $1000. 385-3576 after 5 p.m.

1964 MERCEDES BENZ, 220S, Automatic, AM-FM short wave, 121,000 miles. Excellent throughout. 479-3463. Offers. After 5.

1975 TRANS AM, 455 THREEspeed, M-T mags, and radials, very low miles, must be seen after 5. $7500. 598-8531.

1974 ALPHA ROMEO SPYDER, 30,000 miles, excellent condition $4500. 388-6737.

JAGUAR 4.2
1968 Sedan. Immaculate. Owner going overseas

154 TRUCKS, BUSES and VANS

ENSIGN
Dodge TRUCKS
AND RECREATION VEHICLE CENTRE

QUADRA
AT
CALEDONIA

Top Quality Used Trucks

75 DODGE
½ ton PU. 8 cyl. auto, P.S., P.B., AMFM 8 track, canopy

Sale Price $4395

NO DOWN PAYMENT
$128 FOR 48 MONTHS OAC

PLUS

68 DATSUN pickup
73 INTERNATIONAL
74 TOYOTA PU with camper
74 FORD ¾ ton p.u.
75 DODGE ½ ton p.u.
75 DODGE B200 van
75 DODGE Kary van
75 DODGE Club cab
76 DODGE B200 van
76 DODGE power wagon
76 DODGE 1-ton p.u.
76 RAMCHARGER 4x4

PLUS MANY MORE

SEE THE TRUCK SPECIALISTS AT
ENSIGN
DODGE TRUCK CENTRE
QUADRA at CALEDONIA
386-2411

Ask for Truck Sales
Dealer Licence D-495B

1974 ¾ TON GMC PICKUP, 4-wheel drive. Warn electric winch. Complete with camper that sleeps and towers. Mileage 26,192. Full price $5,500. 595-4486, 1425 Grant.

'61 INTERNATIONAL VAN PARTLY camperized, includes propane stove, water pump, sink, $600 firm or equivalent value in stereo components. Box 96 Mill Bay or 743-5622.

MUST SELL OR SWAP FORD flatdeck converted from 1963 Ford sedan, power steering, power brakes, radio, heater, anti-freeze and tune-up, etc., government tested: $250 or offers. 592-4673, 2278 Pacific.

1964 ECONOLINE FORD, CAMPERIZED with new 6 cylinder engine, brakes, wiring, shocks. To be traded for non-camperized one, or sell $600, or offers. Must sell. 350 Sylvia St.

1975 FORD RANGER XLT ¾-TON Super Cab, 460 automatic, air conditioning, many extras. 1975 Nomad 10' camper, deluxe model, new condition. Will sell separately. Phone 742-2110.

1955 CJ5 JEEP 4X4, FACTORY steel top, rebuilt motor, new clutch and brakes, good running gear, full roll cage, front hubs, Munroe off road shocks, radio, government inspected. $1995. Phone 245-3259.

'75 GMC RALLY STX WINDOW van. Power steering, power brakes, automatic transmission, radio, tilt wheel steering, radials, and extra tires, seats 8, deluxe model. 384-2002 or 384-7517.

DISPOSAL SALE
1976 Ford Econoline Van, V8, power steering, power brakes, radio, heavy duty package, sacrifice $2950. O.B.O. 478-2866.

1958 BRONCO 4X4, STD. 6, HYdraulic winch, H.D. bumper, brush guard, trailer hitch, extra fuel tank, good rubber, 80,000 miles, 748-0030.

1975 FORD 250 RANGER XLT Camper Special. Power brakes, power steering, automatic, 3,000 miles. Will take small car in trade. 595-6001.

1976 FORD ¾-TON CAMPER SPECIAL, power steering, power brakes, pin stripping, low mileage, excellent shape, must sell 384-1237 or 592-0337.

73 FORD EXPLORER ½-TON Pickup, V-8, automatic, power steering, power brakes, factory canopy, like new, 78,000 miles. 592-0139.

TRUCK FOR SALE 1976 CHEV Scottsdale C60 with 15' aluminum van nearly new under warranty. Privately owned. Phone 477-3368 or 381-6640.

71 BLAZER FOUR-WHEEL drive, power steering and new power brakes, V-8, automatic, new tires, good condition, $2795. 112—748-3010.

1974 FORD F250, AUTOMATIC, power steering, power brakes, radio, 9½ camper, fridge, stove, furnace. Must sell. Offers to $4295. 477-4528.

1974 CHEV, ¾-TON CAMPER SPECIAL 350 automatic, power steering, power brakes, excellent condition, $3850. 592-7029.

'69 VW WINDOW VAN, 7 PASSENGER, sunroof. Excellent condition throughout, $2,300 or best offer. 479-3234.

MUST SELL 1972 GMC ¾ TON, power winch, 4 speed, in above average shape. 478-9694, after 6 p.m.

70 TOYOTA C/W CAMPER
Was $2395 NOW $2100
S. J. PEDEN LTD. D-27878
2855 Quesnel 386-3464

1975 JEEP CJ5, 6 CYLINDER, metal top, 7500 miles, super shape, $4500 firm. Phone collect 539-2446 Galiano.

1974 FORD 1-TON FLAT DECK with sides, 350, 4-speed, power steering, power brakes. Offers taken 478-3730 evenings.

SALE, '54 CHEV, ½-TON 220 motor and '71 GMC ¾-ton 250 motor. After 4:30, 652-2886.

'65 ½-TON CHEV, SUBURBAN, standard. $500 or offers. 477-1022.

154 TRUCKS, BUSES and VANS

FRESH TRADES

'73 TOYOTA HILUX
Long Box and Camperette. New paint, low mileage, excellent cond. Only $2995

'75 FORD RANGER
17,000 miles with canopy super shape, fully powered. Bargain at $5295

'74 GMC VAN
P.S., P.B., auto, radial tires. Real buy at $4195

'75 MAZDA with TRAVEL-MATE CAMPER
Like new, only 7900 miles, real good buy at $5295

'75 FORD ¾ ton
Fully powered, low mileage $4695

'71 WESTFALIA
Rebuilt motor and trans. Top shape $3995

'76 DODGE CLUB wagon
Fully powered 11,000 miles with Camperette with fridge and stove. $6795

'74 FORD ½ Ton
4-speed custom cab, power brakes $3500

18' MOTOR HOME
Built by CRAFTSMAN with everything. Only $4795

'67 FORD 250 CAMPER SPECIAL
Only 40,000 miles and Vanguard Camper. This is super package. Only $4595

We have 8', 9', 10½' and 11' CAMPERS. NEW AND USED — MAKE ME AN OFFER.

15' TRAILER
Very good condition, includes levelling jacks, electric brakes, hitch and sway bars $1895

CONSIDER ANYTHING ON TRADE

SNO-BIRD RECREATIONS LTD.
1640 Cedar Hill X Rd.
D-0064A 477-7713

4-WHEEL DRIVE
$2995

1—1971 JEEP station wagon. 4x4, with electrical winch and power steering. $2995

2—1970 JEEPSTER Commando. Automatic 4x4, safety tested. Looks and runs great.
LET'S SEE YOUR OFFER!
Please ask for FRED MAGUIRE for personal service and appointments. Empress Pontiac Buick GMC LTD., 382-7121 or Res. 592-3136 DL 01227A.

'74 TOYOTA HI LUX, LONG BOX. A-1 condition, canopy, air shocks, ready for your camper. $3195. 381-5838 after 4 p.m.

1975 CHEV, ½-TON, 20', ALUMINUM box, side loading door. 15,000 miles, 5-speed, may be seen at 2777 Bensen Place. $7885, 477-1603.

1975 VAN, BEAUTIFULLY CUSTOMIZED, dining, sleeping quarters, murals, TA50 radials, $6,200. 477-2033.

'76 DODGE RAMCHARGER 4X4. Only 7,000 miles. $2,000 in extras. Under warrantee till 28-6-77. $6950. 478-1426, after 5, or weekends.

MUST SELL, 1974 CHEYENNE Blazer, 4x4, 39,000 miles, new tires. $4200. View at Oxford Tower Inn. Room 112.

Z1976 FORD ¾-TON WITH PS, PB, automatic transmission and extras plus 8 ft. Security Camper fully equipped. 478-7222.

'68 CHEV PICKUP, 6 CYLINDER 4-speed, tested, good condition, asking $1200. 479-3819.

1966 FORD VAN, CUSTOMIZED, new motor, chrome rims, 3061 Santa Clara Avenue.

'73 ¾-TON FORD CUSTOM, sunroof, 4-speed, sale or trade down. 112-537-5834.

'71 FORD ¾-TON CAMPER SPECIAL, power steering, power brakes, radio, $2550, 477-5381.

1966 CHEV HALF TON WITH camperette, $975 or best offer. 652-4204, 5 p.m. to 7 p.m.

4X4 1974 LANDCRUISER, WINCH, etc., $4300. 304—1357 Esquimalt Rd.

1958 VW WINDOW VAN, CAMperized, sunroof, sun windows. 114 Ladysmith St. 382-4418, 384-7592.

'75 DODGE ½-TON, LIKE NEW, 13,000 miles. Must sell. $2999 or best offer. 474-1859.

1965 CHEV, ½ TON AUTOMATIC with canopy. Good running condition. Power steering. $800. 385-8642.

1968 FULLY CAMPERIZED VW van, body and motor in very good condition. $2700. 598-3879, evenings.

'72 TOYOTA PICKUP, 2,000 CC, 4-speed, new brakes, $2,099. 479-7924 or 385-7352.

1972 FORD 2 TON, 12' VAN, HYdraulic tailgate. Excellent. 595-1558.

1975 FORD SUPERCAB F-100, V-8, automatic, radio, extras, $4800. 595-6429.

'73 PLYMOUTH FURY III, '74 Dodge pickup, '66 Ford bus will accept trades. 385-7380.

ONLY 8,000 MILES, '76 DODGE van camperized, asking $4500. 385-4029.

1976 DODGE, MAXI WINDOW van, pinstripes, wheels and tires, fender flares and spoilers. 478-2532

'75 DODGE MAXI, EXCELLENT condition, 20,000 miles. Camperized. 658-8068.

1949 FARGO ½-TON, ALL KINDS of spare parts, requildable, mechanics special, $200. 385-6092.

'72 FORD TANDEM DUMP, 12-yard Nahani steel box, H. plate. 384-0909.

1972 DODGE VAN, TRADESman 100, 45,000 miles, $2,500 or best offer. 383-4664.

1963 CHEV ½-TON PANEL, rough shape, $350. 385-2155 Sunday morning only.

1973 CHEVROLET SMALL IMport pickup truck, good condition, open to reasonable offers. 479-9785.

'74 FORD 4X4, ¾, P.S. AND P.B. 360 4speed, 8000 lb. winch, 743-5754 after 6 p.m.

'59 FORD 1 TON, MINT CONDITION, old running gear, $2000 or offers. 478-3177.

'67 DODGE VAN, SLANT 6, STANdard, semi-camperized. Tested $1200. 385-5847, 598-3676.

'58 LANDROVER, 6 CYL. NEW tires, good condition, $750. O.B.O. 748-0266.

67 DODGE 2-TON, FLAT DECK need transmission, $700. 479-7607 after 6.

71 FORD ¾-TON XLT, V-8, AUTOmatic, poor condition. $750. 478-7814.

1975 CHEVY VAN, 17,050 MILES. Automatic, power steering, one owner. 477-2603, 598-6761.

1976 FORD E250, POWER STEERing, power brakes, partially camperized. 384-5565 and 384-7064.

1972 MAZDA PICKUP, VERY good condition. $1500 or best offer. 9751 First St. Sidney. 656-1763.

1974 JIMMY 4X4, BLACK, P.S., p.b., new tires, too many factory options to list. $6,000. 478-2315.

'66 GMC ½-TON PICKUP, WELL used, $550. 642-5972.

'69 CHATEAU CLUB WAGON. Excellent shape. $2850. 479-2363.

'72 FORD HALF-TON, F100, $1900. 383-9085.

1975 JIMMY 4X4 21 MILES TO the gallon. Many options. 387-5238.

1969 IHC 2 TON WITH 16' VAN. V304, 656-8014.

1974 VW WINDOW VAN. 386-8003 after 5 p.m.

'69 DATSUN PICKUP, CITY tested, $975. 474-1344 after 6.

1969 DODGE TRUCK, 318, 4-speed, $1600. Call 385-9681.

1962 ¾-TON 4x4 FOR 384-1445.

'75 FORD E250 VAN, CUSTomized. Offers on $6500. 477-4876.

'65 GMC VAN, REBUILT 283, tires, $700 or best offer. 385-6630.

1972 ¾-TON TRUCK, REBUILT trans and rear end, $2600. 479-8732.

1967 GMC LWB ½ TON FLEETside, 292 3-speed, $800. 382-5266.

1969 CHEV ½ TON, V8, AUTOmatic, new paint, $1500. 642-5895.

158 TIRES

FOUR F70X14 POLYGLASS belted Goodyear on 14x7 slotted mags, 4½" Mopar pattern, $175. 479-5602.

3 NEW 7.00-14 GOODYEAR GRIP tire on 6-bolt GM rims. 652-2548.

2 L-60 TIRES AND KEYSTONE mags, 10", for Ford 14". 385-6351.

158 TIRES

GENERAL Radial Tire SPECIAL
MAY 9TH TO 14TH
D & D TIRE
1620 BLANSHARD
382-7283

Spotlight Specials
4 PLY NYLON WHITEWALL
E78x14 $23.50
F78x14 $24.60
G78x14 $25.90
G78x15 $25.90
H78x15 $28.90
GOLDEN MILE TIRE 382-8228

ONE E7814 WHITE WALL, ONE F7814 belted whitewall, 382-4400.

160 PARTS/ ACCESSORIES

OPEN NOW
Come and see Victoria's largest stock of Hi-Performance auto accessories and parts.
Mon.-Fri. 9-9, Sat. til 5
D. G. AUTO
3244 Douglas 382-4012

SPRINGS
We sell and install Dendott Overload and helper springs (leaf and coil) for cars and trucks, including import models. 384-0213.
Parts and Repairs —
LOGAN'S R.V. SERVICE CENTRE
650 Burnside near Douglas

327—4 BARREL RUNNING, 4 Quadra jets manifold, $20; Dual point and coil, $50; 350—2 barrel and manifold, $25; 1960 reg top body, $100; 55-57 side mount bellhousing, $30. 479-7047.

RADIATOR REPAIRS, FAST TOP quality repairs at Maurice's Auto Body, 427 Bels St., phone 384-3381 or 384-8094. Located behind the Burnside Pay and Save Gas station.

B.C. AUTO WRECKING LTD.
Now dismantling most makes of cars and trucks. 652-1161.

CHEV, 427 RUNNING, LOTS OF extras, 4-speed, turbo 350. Complete Beaumont front end and body parts, offers. 478-6383 or 478-253.

'66 COMET STATION WAGON. Good doors and glass, 200 motor needs work, 3-speed automatic trans. Hitch for 20-73 Maverick. Whole or parts. 652-3347.

'39 STUDEBAKER, 2 DOOR coupe, complete, $450. '71 Epic motor, 40,000 miles. '65 Ford car parts. '57 ¾ ton International transmission, offers. 479-2966.

WRECKING 69 FORD ¾-TON, all parts available, four speed transmission, also parts for Chevy 4-cylinder engine. 642-3926.

WRECKING PONTIACS 1963 2 door hardtop, 283 automatic, 1967 4 door hardtop, 283 automatic. 652-1283.

VICTORIA 4-WHEEL DRIVE
FREE WHEELING HUBS for any make of 4-wheel drive. D-13531.
597 Hillside at Rock Bay 386-6311

'74 VEGA ENGINE AND 3-SPEED automatic, 59,000 miles, good condition, best offer this week. 385-5063 after 5 p.m.

1969 FORD 250 CUBIC INCH, 6 cylinder motor, 44,0000 miles. $200 or best offer. May be seen in car before Saturday. 592-9190.

1963 ENVOY BODY, MOTOR, parts and tires, 1971 VW bus muffler, distributor, and tires. 479-5437.

1962 TRIUMPH HERALD, AS IS or parts. New interior. Or swap for chainsaw, chainsaw, or sander. 477-2359.

FREE: '68 SIMCA AND '60 CONsul for parts. Take them away. 478-1160.

1962 CORVAIR, STANDARD, ALL good condition, for parts. 478-2824, 478-7886.

FOR SALE, '66 AUSTIN 1100 transmission, other parts. Phone 478-5035.

'65 PONTIAC, LIKE NEW, AUTOmatic transmission, good rubber, etc. 656-1667.

1946 5-PASSENGER PLYMOUTH coupe for restoring, any offer. 478-1972 after 4.

CHRYSLER 383, 2-BARREL, AND transmission. After 6 p.m., 478-9360.

VW, 1500 CC ENGINE, 2,000 miles, $400 or best offer. 385-5867 after 6.

WANTED STANDARD TRANSmission whole or parts, 1965 Ford compact. 598-4267.

283 CHEV ENGINE, NEEDS REbuilding, $50, trades, offers. 385-3953 evenings.

TORKER MANIFOLD WITH HOLley 2-barrel carb., was on Chevy 350, $80. 385-9854, After 6.

TWO GRABBERS, F7014, LIKE new, $30 each or offers. 387-3131, ask for Diane or 478-2201 after 5.

'58 PONTIAC, FLAT 6, AUTOmatic, not running, could be restored, offers. 478-1481.

327 CHEVY MOTOR WITH clutch asembly, 4-speed transmission and shifter. 477-2328.

NEW ALTERNATOR FOR 1975 Dodge van. 60 amp., $65. 383-0454.

'64 RENAULT FOR PARTS, good engine. 477-5408.

WANTED: 1953-56 FORD TRUCK parts. Phone after 6 p.m., 598-4027.

FOR SALE: 425 OLDS ENGINE, runs well, $450. 383-7687.

FORD 351 CLEVELAND, 4 BARrel, parts, new and used. 384-2369.

'67 DART GT, HARDTOP, whole or parts. 478-3464.

'65 COMET V-8 AUTOMATIC, parts or complete $100. 382-5266.

'53 METEOR FOR PARTS, phone 388-9532.

WANTED 1- SCATTER SHIELD for big-block Ford. 479-3473.

1966 240 6-CYLINDER FORD ENgine, 65,000 miles, $225. 652-3951.

'65 OLDS CUTLASS F-85 MOTOR and parts. 383-7940.

166 CARS AND TRUCKS WANTED

WANTED TO BUY
TOP QUALITY CARS
DePape Motors Ltd.
1407 Broad St. 384-8035

CASH
For your clean used car. Phone for appointment, Vern Geisler, 386-2411, Ensign Chrysler, Plymouth Ltd. DL00495A.

168 CAMPERS, TRAILERS and MOTOR HOMES

20' VANGUARD MOTORHOME, Dodge chassis, only 14,600 miles. Extras, oil cooler, 20' awning, added extra gas tank, air conditioner, TV, and antenna, stereo tape deck, large Sony speakers, plus other extras. Motorhome is immaculate, inside and out. $12,000 plus tax. Phone 384-7879.

24' TRAVELEZE TRAILER, sleeps 4-6, fully equipped, self-contained, air conditioning, floor heating system, many more options. Immaculate condition. Must be seen. $6800, open to offers. 656-3376.

1974 13' VANGUARD TRAILER, complete with 3-way fridge, propane furnace, portable toilet, 3-burner stove. Excellent condition. 9776 Third St., Sidney. After 5 p.m. 656-3655.

OTTO HARDTOP TENT TRAILER, sleeps 5, excellent condition. Loaded with extras. Must sell, $850 or best offer. 1155 Townley, off Richmond. 592-9266.

168 CAMPERS, TRAILERS and MOTOR HOMES

COASTLINE TRAILER CENTRE

Open Weekdays 'Til Dusk and Every Sunday

We're Having Our 10th Anniversary PARTY
This Weekend
ON SATURDAY
—Come in and view the many 1977-trailers and motor homes
—Enjoy a coffee while you browse
—Take advantage of our —10 PER CENT PARTS DISCOUNT
—Buy a new trailer or motorhome and we'll include an automatic awning
—Free draw for a door prize
—$10 a foot BONUS DISCOUNT For deals written during show
—PLUS LOVELY HOSTESS TO SERVE YOU
PLUS
ON SUNDAY
—CFAX ON LOCATION
—Coffee and donuts
—RADIO SPECIALS
—PLUS A SPECIAL SURPRISE

A REAL FUN Weekend is Planned
PLEASE JOIN US
COASTLINE
TRAILER CENTRE
1621 Island Highway 478-0933
(Across from Colwood's Farmer's Market). Mon.-Sat. 10 a.m. 'til 5 p.m., Sun. 1-5 p.m. D-113719.

VICTORIA RV CENTRE
SALES AND SERVICE
PARTS AND WELDING
DEALERS FOR
TERRY, SCAMPER, KIT, TRILLIUM, TAURUS.
1080 GOLDSTREAM
478-8377 DL 26205

PARTIALLY CAMPERIZED 1975 Chev Van 20, 350 automatic, power steering, power brakes, raised roof, propane fridge and stove. Will take small car in trade. 478-0529 after 5 p.m.

MUST SELL 1972 16' HOLIDAIRE trailer, twin propane tanks, fridge, stove, furance, flush toilet, electric brakes, etc. Sleeps 6, excellent condition. 477-0354.

1966 CITATION TRAVEL TRAILer, 22', electric brakes, fan forced furnace, battery plus charger, $2,000 or best offer. 216 Fort Victoria, 340 Island Highway.

'69 FORD ¾-TON, AUTOMATIC, power steering, power brakes, '70 Caveman 11' camper, stove, oven, new fridge, furnace, stereo-tapedeck. 385-0845.

1972 MAXI VAN MINIHOME. Power steering, power brakes. Auto. V8, 318. Good condition. Fridge, stove, sink, port-a-potti, etc. $4,500. 656-4714.

8' CABOVER CAVEMAN camper for import truck. Lots of cupboards, 3-way fridge, stove, lamps and jacks. Must be seen to appreciate. 479-7425.

1974 EMPRESS MINI MOtorhome, 360 Dodge chassis, dual wheels. Mint condition. Low mileage. $12,000. 656-4878.

18' TRAVELAIRE TRAILER, 1966, oven, stove, fridge, shower, toilet, extra tire, excellent condition. $2500. 382-4959.

FOR RENT WINNEBAGO MINnie 22, sleeps 6, self-contained. $100 per week plus mileage fee, air-conditioned. 479-1047.

VANGUARD CAMPER 8', CAB over, hydraulic jacks, 3-way fridge, like new, $2500 or best offer. 479-3480, after 6:00 p.m.

WOODS SOFT TOP TENT TRAILer with 9x12 annex, good shape, no tears, rain protected, offers on $300. 477-8529.

1975 16' TRAVELMATE TRAILER, sleeps 6, 3-way fridge, furnace, toilet compartment, $3500. 656-4534 and 383-4307.

1960 GLENDETTE — SLEEPS 4, electric brakes, stove, oven, icebox, sink, toilet compartment with portapotti, levelling jacks, $1200. 479-3280.

APACHE TENT TRAILER
Immaculate condition with ante room, sleeps 8 easily, $500 or best offer. 386-9017.

VANGUARD INSULATED CANopy, exterior and interior lights, 8' length x 34" high, $375. Phone 382-1061 after 6 p.m.

VW CHIMO CAMPER, 1972, TOP condition, excellent mileage. Michelin "X" radials. Must be seen. Best offer at $4250. 382-9019.

1973 GMC SIERRA ONE TON pickup, deluxe camper special and 1975 11' Custom Camper. Best offer, 478-8811.

1975 LIONEL HARDTOP TENT trailer, complete accessories, sleeps six, excellent condition, $1,850 or offers. 385-7220.

CLASS A EXECUTIVE MOtorhome for rent, from May 24th to June 13th. $500 a week. No mileage charge. 479-2881.

1971 SUN-KAMPER TRAVEL trailer, 11½', fully self-contained, excellent condition, $2600. Call 655-2625 after 6 or weekends.

'72 FORD ¾-TON CAMPER SPECIAL and 10' custom camper. Excellent condition. 479-1909 or 383-3271.

'75 VW WESTPHALIA CAMPER, excellent condition, fuel injection, only 17,000 miles. Phone 476-4302 after 5 p.m.

NEW DELUXE 8' ALUMINUM canopy insulated, lights, 1291 Garnet Rd. 479-2842.

30" "VISTA" CAMPER TYPE canopy with roof racks, insulated, for standard pickup, $300. 642-8628.

CAMPERETTE STOVE, SINK, icebox, furnace, sleeps two. $700. 478-7120.

WANTED TO RENT: 8-10 FT. camper from July 9 to 24th. 598-7219 or 385-8572.

'65 SILVER LINE TENT, TRAILer, sleeps 4, good condition, $150 or offers. 479-3158.

1975 30' NOMAD TRAVEL TRAILer, with flip-out living room, all extras, $7,000. 479-7507 after 6.

1973 23' TERRY TRAILER, LIKE new, many extras. Call after 5:30. 384-6515.

17' TRAVELAIRE, BATHROOM, 3-way fridge, stove, furnace, awnings. 478-7299.

69 VW WESTPHALIA. EXcellent condition. Offers. Phone 383-2073.

1974 8' CAMPER, SINK, ICEBOX, stove, jacks, in excellent condition, $1275. Mill Bay. 743-9382.

MUST SELL '64 INTERNAtional Pickup, $500, 8' cab-over camper, $1,200. 383-3501 or 477-8047.

CUSTOM BUILT 10½ FT. camper, good condition. 479-5778.

FOR SALE 30 FT TERRY TRAILer, must sell, offers. 474-1762.

FOR RENT MINI MOTOR HOME, fully equipped. 477-5013 evenings.

1967 WOODS CAMPER TRAILER, bargain at $300. 477-7303.

FOR RENT CAMPERS
478-3080.

SMALL UTILITY TRAILER, $150. 592-9872.

SOFT-TOP TRAILER, 3315 "GLASpaw, 383-1877.

168 CAMPERS, TRAILERS and MOTOR HOMES

S. J. PEDEN LTD. VANGUARD
CAMPERS — TRAILERS
MOTORHOMES — CANOPY TOPS
VAN CONVERSIONS
5th WHEEL TRAILERS
Motorhomes
5 ALL NEW MODELS
See the complete line of superbly built VANGUARD MINI-MOTORHOMES. These beautifully appointed units range in size from the compact 19½ ft. and 20½ ft., popular 20½ ft. ideal for family use, 22½ ft. featuring large bathroom, luxurious 24½ ft. models with chesterfields and lounge seats, featuring the deluxe 1-pce. fibreglass roof.
SEE ALL THE ABOVE
IN STOCK
On GM and FORD Chassis, for your viewing.

PARTS AND ACCESSORIES
Now is the time to ready your R.V. for fun-filled outings. Drop in and browse in our complete parts and accessories store.
Many useful items on Sale!

— VAN TOPS —
RENTALS
MOTORHOMES — CAMPERS
RESERVE NOW

S. J. PEDEN LTD.
D-13432
2855 Quesnel St.
386-3464

IMPALA CAMPING WORLD

FOLD-DOWN TRAILERS
Lionel, Lexta, Leisurecraft
11 floor plans on display from $895

BOOK RENTALS NOW

TRAVEL TRAILERS and 5THS
Allio's Kit Road Rangers, Boler, Bona Vista, Sprite.

MINI and MOTORHOMES
Winnebago Empress, Aquarius
All sizes on display
TRADES WELCOME
Propane — Accessories
Service — Sani-Station
7 DAYS A WEEK 656-5504
Pat Bay Hwy., Sidney Dir. 26-635

RUSS HAY
Leisure Products Ltd.
2538 Government
384-1014 384-4722
1977 BONAIR
FOLD-DOWN TRAILER
MODEL 650, sleeps six, 1200 lbs., 2-burner stove, ice box, curtains, spare tire, propane.
Priced From $2,495
BOOK NOW FOR
RENTALS
ENQUIRE ABOUT OUR RENTAL PURCHASE PLAN

RV RENTALS
—MOTORHOMES
—TRUCK and CAMPER
—CAMPERS For Your Own Truck
FROM $75 WEEK
RESERVE NOW
386-3464
S. J. PEDEN LTD.
2855 Quesnel St.

WILLE MOTORS
LARGE SELECTION of RECREATIONAL VEHICLES
SEE our CAR AD In Today's Classified CLASS 150
WILLE MOTORS LTD.
3240 Douglas at Cloverdale
382-2313, OPEN 9 'til 6 P.M.
D-00680A

YOUR HOME AWAY FROM home. This weekend when you buy this 1975 Toyota Truck, Canopy and Travel-mate Camper. Truck like new, with only 20,000 easy driven miles. Camper used only 3 wks. like new with 3 way fridge, stove, and oven, furnace, lots of cupboards. Price, only $5995. 595-0342, after 6 p.m.

GMC BUS — MOTORHOME NEW 350 engine, excellent tires, propane fridge, stove, oven, furnace, pressure water system, sleeps 4-5. Offers on $5,300. 478-1062.

1973 17½ FOOT ALJO TRAILER, sleeps 6, toilet and holding tank, Furnace, 2-way fridge, 3-burner stove, oven, all in good condition. $2700. 383-3666.

1971 22-FT. FIREBALL TRAILER, sleeps 6, bath tub-shower, dual holding tanks, tandem axles, excellent condition. $3000. Port angeles. 457-3160.

MOTOR HOMES, 19' FLEURY (steel frame) 25' Leocraft (sleek fibreglass) Jackson's 974 Goldstream, D00044A.

BOAT LOADERS, CUSTOM made, for camper, mini home, van; bumpers made for pickups, 478-3796, 478-2754.

1972 AIRSTREAM ARGOSY 30, fully equipped, sleeps four, immaculate condition, less than 5000 miles. Offers. 598-7501.

16-FT. ARISTOCRAT LOWLINER, excellent condition, twin propane tanks, spare tire, icebox. Asking $2200. 477-6954.

HARDTOP TENT TRAILER. Good condition. Sleeps 6. $850. 478-0154.

FIFTH WHEEL, MUST SELL, unemployed, 1976 custom built Seabreeze. $7600. Phone 598-3612.

'73 AIRSTREAM SOVEREIGN Land Yacht, 31' Equipped for year round living. 479-4485 after 6 p.m.

1975 35' TRAVEL-EZE WITH TWO flip outs (park model). Fully loaded. $10,900. 478-3580.

'73 5TH WHEEL TRAILER AND '74 Ford F100 truck offers over $8000. 478-3097 after 5 p.m.

INSULATED, GALAXY CANOPY, 8 ft. x 36 in, sliding front window. $375. 382-6656.

1976 25' EMPRESS MOTORHOME, 9,000 miles. Loaded with extras. 478-8862.

AS NEW, 1974 GMC MOTOR home, sleeps 6, self-contained. 2075 Weller Avenue. 656-2064.

8' CAMPER, WELL EQUIPPED, sleeps 2. Not cab-over. $950. 383-8004.

FOR RENT HARDTOP TENT, trailer sleeps 5. $40 per week. Phone 479-3163 after 5 p.m.

ROAMIN' HOMES
Mini Motor Home rentals
652-2914

1972 22' WINNEBAGO, 16,000 miles, self-contained, sleeps six. 652-3872.

1971 WESTPHALIA, IMMACULATE. $3900. Phone 387-3021, 383-5910.

1975 NOMAD 10' CAMPER, DEmonstrator, new condition. Phone 743-2110.

HOMEMADE HARDTOP TENT trailer with furnace and stove. $350. After 5 p.m. 655-4511.

1972 SOFT TOP TENT TRAILER. Excellent condition. $350. 478-6274.

168 CAMPERS, TRAILERS and MOTOR HOMES

Garden City Auto Sales LTD.

CLEARANCE
Motorhomes
3 to Choose from:
1976 26 FT.
CITATION
HIGHLINER
A and B plans, including air and auxiliary power plant. Full factory warranty. Suggested price $28,650.
Compare Anywhere
$23,500
NEW 1976 23½ FT.
CITATION
Fully self-contained including auxiliary power plant. Full factory warranty. Suggested price $22,995.
Compare Anywhere
$19,995
NEW 1976 22 FT.
CITATION
MINI-HOME
Many luxury extras including eye-level oven and air. 2 to choose from.
Suggested price $19,998.
Compare Anywhere
$17,449
2978 Douglas
382-9111
D-001319A

BOB'S
MOBILE HOMES LTD.
25 Crease 386-3628
DL 00414A
5TH WHEEL CLEARANCE
2 ONLY, 1976 (NEW) NOMADS — one rear bath, one middle bath. $8995 each
1 ONLY 1976 (NEW) NOMAD — fully self-contained. $6495
NOW IN STOCK
20½' NOMAD travel trailer with bathtub. $6195
TRAVEL TRAILERS
5TH WHEELS
MINIHOMES
PARTS—PROPANE
SERVICE

FENNELL'S
TRAILER SUPPLIES LTD.
Parts—Propane—Repairs
CANOPIES
2 styles of VAN-TOPS
Custom Building and Van Conversions
652-3841
6459 Patricia Bay Hwy.
OPEN 7 DAYS A WEEK

CAMPERS WESTERN WILDERNESS
A model for short box truck on display
DOGWOOD
TRAILER SALES LTD.
2630 Deville Rd., Victoria
478-0841 DL 27940

RENTEX
Motorhome Company now available, with NO MILEAGE CHARGE, daily, weekly, monthly rates, book now for your winter holiday in Sunny California. October to March '78 for as low as $18 per day. 388-6642.

OKANAGAN
CAMPERS—TRAILERS
—REPAIRS—
Parts and Accessories
Auxiliary BATTERIES, ETC.
NOW OPEN 'til 9 p.m. Thurs.-Fri.
LOGAN'S RV SERVICE CENTRE
650 Burnside near Douglas
384-0213

CUSTOM CAMPER AND TRAILer cushions, any size or shape. If you have an unusually shaped cushion, we can make it to your exact size and shape.
TILLICUM FURNITURE
2612 Sooke Rd., near Jacklin
478-0522

ARE YOUR TRUCK SPRINGS ADEQUATE?
We sell and install DENDOFF overload springs for all trucks including imports! Phone 384-0213.
LOGAN'S RV SERVICE CENTRE
50 Burnside East, near Douglas

BUFFALO 15-FOOT TRAILER, sleeps 5. Propane stove with oven, ice box, propane light, 12 v. light, 110 v. lights, equalizer hitch, electric brake control unit, awning, leveling jacks. 598-6190.

1972 APPACHI HARDTOP TENT trailer with fold down fiberglass sides, (no canvas) fully equipped and in very good condition, only $2200. 592-3536.

1970 SPORTSCRAFT HARDTOP tent trailer, side awning, spare tire included, $895 reasonable offers will be considered. Phone 477-3014.

10' CABOVER CUSTOM BUILT camper, ice fridge, 3 burner stove, porta-potti, jacks, and extras, excellent condition, $2000. 479-4311.

15 FT. 1971 SPRITE ALPINE trailer, auto furnace, stove and sink, 2-way fridge, bathroom, sleeps 4, $2,295. 655-2041.

1973 SKYLARK, 17½' LIKE NEW, sleeps 6, self-contained, new spare tire, awning, jacks, reduced to $3375 from $3550. 479-2544.

REPOSSESSION '76 TOYOTA Chinook motor home, view at 69 West Burnside three bids required. 388-5454.

1968 FORD CREW CAB WITH 9' camper, fully equipped, fridge, stove, sink and toilet, good condition. $3100. 392-8084 evenings.

1959 HOME-MADE HARDTOP tent trailer, curtains, mattresses, icebox, sleeps 6, new tires, $425. Offers considered. 478-6431.

FOR SALE: 11' FT. VANGUARD camper, loaded, good condition, on 1976 Ford 1-ton with air conditioning. Phone 743-2379.

TWELVE-FOOT SHASTA TRAILer sleeps four, icebox, propane stove. 382-1080.

16 FT. TRAVEL TRAILER, sleeps 4, stove, icebox, toilet room. 477-1107, 5850.

CHALET TRAILER, SLEEPS 5. $850. 2375 Avebury Ave. 595-4261.

WANTED: USED 18-21' 5TH wheel trailer. 478-5478.

168 CAMPERS, TRAILERS and MOTOR HOMES

DOMINION MOTORS
HOME OF
LAYTON — HOLIDAIRE TRAILERS
GALAXIE CAMPERS and CANOPIES
CHINOOK MOTORHOMES
New Specials
76 LAYTON 22½ ft. NOW $6195
76 LAYTON 23 ft. NOW $6100
74 LAYTON 23 ft. NOW $5100
75 LAYTON 23 ft. Tilltout model NOW $10,000
USED
74 TIOGA 22 ft. motorhome $11,750
72 PROWLER 22 ft. NOW $4994
65 CITATION 16 ft. NO WS1295
Air Conditioner
BY CARRIER
11,500 BTU's, ideal for mobile homes or offices.
EASY TO INSTALL
ONLY $495.00
FRIJILOK automatic, safety latch for your fridge door, $3.95.
PARTS, ACCESSORIES REPAIRS
HOURS OPEN
MON. to SAT., 8 A.M. to 5 P.M.
1703 BLANSHARD ST.
(Across from Hudson's Bay parking lot), Victoria, B.C., 385-5012.
Dealer Licence Number D-00448A

1968 VOLKSWAGEN CAMPER, rebuilt engine, new muffler, very good condition, fully camperized with roof rack, must sell, best offer. 598-6408 or 383-5036.

'75 — 27' ITASCA. MINT CONDITION. Only 4700 miles. 454 Chev. Air conditioning, light plant, many other options. Must sacrifice. $23,000. 382-1526.

1972 LAYTON TRAVEL TRAILER, like new. Stove, sink and icecox, electric brakes, sleeps 6, $2000. 477-0006.

1972, 18' TAURUS TRAILER — stove, 2-way fridge, hot water heater, toilet, shower. $3200. Call Saturday or Sunday. 477-0651.

1971 23' SCAMPER TRAILER, EXcellent condition. Asking $4200. 112-743-4119. Shawnigan Lake.

NORSEMAN ALUMINUM HARDtop tent trailer, with add-a-room, $900. 598-5597.

1969 1971 NOMAD TRAILER. AS new. Awning, Hitch etc. Offers to $4295. 658-1030.

24' DODGE MOTORHOME, CUSTom-built, low mileage, good price at $9800 firm. 386-0335.

SOFT-TOP TENT TRAILER WITH mattresses and spare tires, $235 or offers at 478-8262.

1973 TRILLIUM, 2-BURNER stove, icebox, sleeps four, awning, like new condition. $2,250. 385-8066.

1968 VOLKSWAGEN VAN, AMFM, radials, comperized, $1600. Duncan 748-1850.

16' TOWLOW FURNACE, fridge, oven, canopy, sleeps 6, $1,600. 658-8275.

HARDTOP TENT TRAILER, sleeps six. $500. 477-4886.

TENT TRAILER, LIGHT weight, easily erected. 478-6555.

FOR RENT, RESERVE NOW. 8' cabover camper, 479-3590.

169 MOBILE HOMES AND PARKS

SHERIFF'S SALE
Under and by virtue of a Writ of Seizure and

197 HOUSEKEEPING ROOMS TO RENT

GIRLS — TRY $95 FOR UNFURNISHED room with wall-to-wall shag, fridge, hotplate, controlled entrance. Resident Manager. Room is in basement, but bright, walk to town. This month's rent free. Rent includes everything, but phone. 382-5801 after 2 p.m.

LIGHT HOUSEKEEPING ROOM in Fairfield, suitable for adult male, share bath, $105. No pets please, phone 595-2050, if no answer call 386-2411, ask for Carl Mazzel.

FURNISHED ROOMS, HOT plate, fridge, cable, plus community kitchen. Two bathrooms, one has shower, one has tub. $85. Fernwood area. Phone 382-8657 or 383-0603 after 9 a.m.

FURNISHED, SUITABLE FOR older lady. Fairfield area, $75 per month everything included. Phone 598-4458.

THREE HOUSEKEEPING rooms, Fairfield area, older non-smoking persons preferred. 382-3463.

UNFURNISHED HOUSEKEEPING room, [illegible] suitable rent, apply Yates Hotel, 712 Yates Street.

OAK BAY, AVAILABLE NOW. Clean, furnished, fireplace. Non-smoking, non-drinking, working or student males. 592-4748.

ONE FURNISHED HOUSEKEEPING room, share kitchen and bath. $80 month. 388-4501.

SINGLE FURNISHED KITCHENette unit, shag carpeting, share bath. 384-0063.

CLEAN, QUIET, OWN KITCHEN with sink, sober gentleman, 1007 Johnson.

AVAILABLE, SUNNY, BRIGHT, clean room for responsible lady or gentleman. 382-6681.

IMMEDIATELY, $92, CONVENIENT, nice, kitchenette included, gent over 25. 592-0988.

SUITABLE FOR CLEAN, QUIET, sober male pensioner. $59. 735 Queens.

TWO HOUSEKEEPING ROOMS, Fairfield district, middle-aged women, $105 and $90. 383-4069.

$22 WEEK. PRIVATE ENTRANCE. Two rooms, gound floor for lady. Near downtown. 479-4353.

CLEAN, QUIET ALL FOUND, non-drinking employed adult. 239 Superior.

SINGLE PERSON, 1 ROOM self-contained, 385-1200.

200 APARTMENTS TO RENT UNFURNISHED

BELLWOOD APARTMENTS — 1125 OSCAR ST. — Modern 1 bedroom — fireplace — wall to wall J Rent $230.43. Also spacious bachelor with balcony — wall-to-wall — Rent, $164.86. Phone 384-9335.

ROYAL SOVEREIGN — 1678 FORT ST. — Modern 1 bedroom — Rent $191.02. Phone 595-4774.

KING ARTHUR — 1660 FORT ST. — Modern 1 bedroom, quiet block. Ideal for retired couple. Available immediately. Rent $182.99. Phone 595-3350.

DAYMEN APARTMENTS — 2150 CADBORO BAY RD. — Modern 1 bedroom — Available immediately. Rent $174.16. Phone 598-7979.

2013 OAK BAY AVE. — Comfortable bachelor suite close to shops. Rent $97.33. Also, 1 bedroom suite. Rent $100. Phone 384-9335.

WALKING DISTANCE TO TOWN — 1-bedroom suite. Older style. Rent $150. Bachelor suite — Rent $132. Phone 384-5830. david burr ltd. 656 Fort St. 384-9335

GARDEN CITY PROPERTY MANAGEMENT LIMITED
Central, near Crystal Pool, bachelor suites available, one now and one June 1st, ground level, separate entrances: wall-to-wall carpet, cat allowed, $165 including water; 634 Wilson, Vic West, one and two-bedroom suites in need of painting (owner will pay for materials), children and pets welcome, available now, $140 and $150. Esquimalt, large 2-bedroom suites, available June 1st. Cablevision and water included. Children and pets welcome. $238. For further details call 388-5194, Monday or Friday.

JAMES BAY
Spacious, one-bedroom, top floor, in modern, soundless block, overlooking beautiful flower gardens and waterfall. 3 blocks from Beacon Hill Park. 1 block from James Bay shopping area. Appliances, wall-to-wall carpet, drapes, heat, parking included. Controlled entrance. Live-in managers. Middle-aged or older persons preferred. $109. No rent increase for at least one year. No children or pets. Available June 7th. To view call 383-7528.

YORK MANOR
JAMES BAY
Modern block, close to sea.
1 bedroom from $193.
Bachelor from $155.
Adults only
385-1908

VERMAY MANOR
343 CRAIGFLOWER RD.
Pay June Rent and Move In Now
Quiet block, 3 yrs. old, available now, 1-BR and 2-BR suites. Bachelor Suites. Controlled entrance, sauna, pool room, heat included. Adults only, no pets. Call res. caretaker 385-4132, office 384-9793.

FAIRFIELD AREA, QUIET block, 1030 Pendergast Street, modern, spacious, bachelor suite. $170.07-$177.57, heat, hot water, cable included. 386-1965. Modern, spacious, 1-bedroom suite, 1125 Rockland, $179.32, quiet block, hot water heat, cable, drapes. 384-3492. Modern block, front 1-bedroom, $175.54-$190.59, walking distance to town, cable, hot water, drapes, 710 Vancouver Street, 598-1624.

REQUIRED IMMEDIATELY, EXPERIENCED COUPLE (RETIRED PREFERRED) LIVE-IN MORN 17-SUITE APARTMENT BUILDING, BEACON HILL BY THE SEA (675 NIAGARA). 1-BEDROOM, FULLY CARPETED, ETC. NO CHILDREN OR PETS. RENT REDUCED FROM $275 TO $175 FOR LOOKING AFTER BUILDING, APPROX. 1 HR. DAILY INVOLVED. PHONE 652-3566.

COME TO QUIET
DUNSMUIR HOUSE
831 DUNSMUIR ROAD
WE OFFER:
—Ocean Frontage
—Terraced Gardens
—Park — Tennis
—Beautiful Large Suites
—Adults Only
Resident Manager 388-4943

SPACIOUS 1-BR $207; 2-BR FROM $268, INCLUDES HT, HW, CABLE, SWIRL, SAUNA, W-W THROUGHOUT, LRG. BALCONIES, PGK., ELEVATOR, CONT. ENTR. NEAR BUS, SHOPPING. MATURE ADULTS, NO PETS, CAN ALSO BE RENTED WITH BRD. NEW FURNITURE 382-3616.

GOLFER'S SPECIAL, CEDAR Hill Golf course next door. One and two bedroom suites available immediately. Brand new building. All suites have appliances, drapes, and private balconies. With two rooftop sundecks, is on bus route and closed to Hillside Shopping Centre. Call resident manager 595-5579.

ESQUIMALT DISTRICT
Available June 1, three 1-bedroom, from $181, includes heat, cable and water. Close to shopping plaza. Sorry no children or pets. Please call from 9 a.m. to 12 noon. 385-8967.

DE LUXE CONDOMINIUM, TWO bedrooms and 1½ baths. Fireplace, modern decorating, magnificent sea views, wrap-around sundeck, covered parking, $395 per month. Phone 384-2718.

OAK BAY, OCEAN SIDE
Newly renovated one-bedroom suite, all conveniences and a beach at your doorstep. References please, $295, 595-2904 or 384-8075, pager 310.

NEW ADULT BUILDING, NEAR city centre. Shopping service for seniors. We will pay moving expenses and half of first two months rent. 382-0652, 9-5.

BEACON HILL AREA, ONE-bedroom, $180 per month; two-bedroom, $205 per month. Available June 1st. Adults only, no pets. Phone 477-4480.

LARGE 2-BEDROOM BASEMENT suite, all carpeted, $200. Fridge, range, drapes and all utilities included. Reasonable couple. 382-9973.

LUXURIOUS AND UNIQUE TWO-bedroom suite, has wet bar, Roman style fireplace with built-in planter, wall-to-wall carpeting, study, etc. Colwood. $285. 474-2465.

BELLWOOD APARTMENTS — 1125 OSCAR ST. — Modern 1 bedroom — fireplace — wall to wall J Rent $230.43. Also spacious bachelor with balcony — wall-to-wall — Rent, $164.86. Phone 384-9335.

ROYAL SOVEREIGN — 1678 FORT ST. — Modern 1 bedroom — Rent $191.02. Phone 595-4774.

KING ARTHUR — 1660 FORT ST. — Modern 1 bedroom, quiet block. Ideal for retired couple. Available immediately. Rent $182.99. Phone 595-3350.

DAYMEN APARTMENTS — 2150 CADBORO BAY RD. — Modern 1 bedroom — Available immediately. Rent $174.16. Phone 598-7979.

2018 OAK BAY AVE. — Comfortable bachelor suite close to shops. Rent $97.33. Phone 384-9335.

WALKING DISTANCE TO TOWN — 1 bedroom suite. Older style. Rent $150. Bachelor suite — Rent $132. Phone 384-5830. david burr ltd. 656 Fort St. 384-9335

GARDEN CITY PROPERTY MANAGEMENT LIMITED
Central, near Crystal Pool, bachelor suites available, one now and one June 1st, ground level, separate entrances: wall-to-wall carpet, cat allowed, $165 including water; 634 Wilson, Vic West, one and two-bedroom suites in need of painting (owner will pay for materials), children and pets welcome, available now, $140 and $150. Esquimalt, large 2-bedroom suites, available June 1st. Cablevision and water included. Children and pets welcome. $238. For further details call 388-5194, Monday or Friday.

JAMES BAY
Spacious, one-bedroom, top floor, in modern, soundless block, overlooking beautiful flower gardens and waterfall. 3 blocks from Beacon Hill Park. 1 block from James Bay shopping area. Appliances, wall-to-wall carpet, drapes, heat, parking included. Controlled entrance. Live-in managers. Middle-aged or older persons preferred. $109. No rent increase for at least one year. No children or pets. Available June 7th. To view call 383-7528.

YORK MANOR
JAMES BAY
Modern block, close to sea.
1 bedroom from $193.
Bachelor from $155.
Adults only
385-1908

VERMAY MANOR
343 CRAIGFLOWER RD.
Pay June Rent and Move In Now
Quiet block, 3 yrs. old, available now, 1-BR and 2-BR suites. Bachelor Suites. Controlled entrance, sauna, pool room, heat included. Adults only, no pets. Call res. caretaker 385-4132, office 384-9793.

FAIRFIELD AREA, QUIET block, 1030 Pendergast Street, modern, spacious, bachelor suite. $170.07-$177.57, heat, hot water, cable included. 386-1965. Modern, spacious, 1-bedroom suite, 1125 Rockland, $179.32, quiet block, hot water heat, cable, drapes. 384-3492. Modern block, front 1-bedroom, $175.54-$190.59, walking distance to town, cable, hot water, drapes, 710 Vancouver Street, 598-1624.

REQUIRED IMMEDIATELY, EXPERIENCED COUPLE (RETIRED PREFERRED) LIVE-IN MORN 17-SUITE APARTMENT BUILDING, BEACON HILL BY THE SEA (675 NIAGARA). 1-BEDROOM, FULLY CARPETED, ETC. NO CHILDREN OR PETS. RENT REDUCED FROM $275 TO $175 FOR LOOKING AFTER BUILDING, APPROX. 1 HR. DAILY INVOLVED. PHONE 652-3566.

COME TO QUIET
DUNSMUIR HOUSE
831 DUNSMUIR ROAD
WE OFFER:
—Ocean Frontage
—Terraced Gardens
—Park — Tennis
—Beautiful Large Suites
—Adults Only
Resident Manager 388-4943

SPACIOUS 1-BR $207; 2-BR FROM $268, INCLUDES HT, HW, CABLE, SWIRL, SAUNA, W-W THROUGHOUT, LRG. BALCONIES, PGK., ELEVATOR, CONT. ENTR. NEAR BUS, SHOPPING. MATURE ADULTS, NO PETS, CAN ALSO BE RENTED WITH BRD. NEW FURNITURE 382-3616.

GOLFER'S SPECIAL, CEDAR Hill Golf course next door. One and two bedroom suites available immediately. Brand new building. All suites have appliances, drapes, and private balconies. With two rooftop sundecks, is on bus route and closed to Hillside Shopping Centre. Call resident manager 595-5579.

ESQUIMALT DISTRICT
Available June 1, three 1-bedroom, from $181, includes heat, cable and water. Close to shopping plaza. Sorry no children or pets. Please call from 9 a.m. to 12 noon. 385-8967.

DE LUXE CONDOMINIUM, TWO bedrooms and 1½ baths. Fireplace, modern decorating, magnificent sea views, wrap-around sundeck, covered parking, $395 per month. Phone 384-2718.

OAK BAY, OCEAN SIDE
Newly renovated one-bedroom suite, all conveniences and a beach at your doorstep. References please, $295, 595-2904 or 384-8075, pager 310.

NEW ADULT BUILDING, NEAR city centre. Shopping service for seniors. We will pay moving expenses and half of first two months rent. 382-0652, 9-5.

BEACON HILL AREA, ONE-bedroom, $180 per month; two-bedroom, $205 per month. Available June 1st. Adults only, no pets. Phone 477-4480.

LARGE 2-BEDROOM BASEMENT suite, all carpeted, $200. Fridge, range, drapes and all utilities included. Reasonable couple. 382-9973.

LUXURIOUS AND UNIQUE TWO-bedroom suite, has wet bar, Roman style fireplace with built-in planter, wall-to-wall carpeting, study, etc. Colwood. $285. 474-2465.

200 APARTMENTS TO RENT UNFURNISHED

BELLWOOD APARTMENTS — 1125 OSCAR ST. — Modern 1 bedroom — fireplace — wall to wall J Rent $230.43. Also spacious bachelor with balcony — wall to wall — Rent. $164.86. Phone 384-9335.

ROYAL SOVEREIGN — 1678 FORT ST. — Modern 1 bedroom — Rent $191.02. Phone 595-4774.

KING ARTHUR — 1660 FORT ST. — Modern 1 bedroom, quiet block. Ideal for retired couple. Available immediately. Rent $182.99. Phone 595-3350.

DAYMER APARTMENTS — 2150 CADBORO BAY RD.—Modern 1 bedroom — Available immediately. Rent $174.16. Phone 598-7979.

2013 OAK BAY AVE. — Comfortable bachelor suite close to shops. Rent $97.33. Also, 1 bedroom suite. Rent $100. Phone 384-9335.

WALKING DISTANCE TO TOWN — 1-bedroom suite. Older style. Rent $150. Bachelor suite — Rent $132. Phone 384-5830. david burr ltd. 656 Fort St. 384-9335

85.00 Bedsitting rm Fernwood. Shared facilities, located on quiet st. in older home. Avail. now.

265.00 2-BR Fernwood, converted older home, heat and water incl. Avail. now.

142.00 Bachelor Jubilee area, lge. suites in older building, heat water, cable incl. close to town and shopping. Avail. now and June 1.

BALMORAL COURT
1118 BALMORAL
Differently designed
1 BR Suites, W-W Shag, on quiet street, coin ops, resident manager, party room, Rent from $205.00.

877 ELLERY ST.
DELUXE CONDOMINIUMS
Each suite includes fridge, stove, washer, dryer. 290.00 and 300.00 per month. Children welcome.

450.00 2-BR Shelbourne Area, 2 baths, W-W, drapes, appliances included, parking included, sorry no children. Avail. now.

PEMBERTON, HOLMES LTD.
1000 Government St. 384-8124

MANCHESTER COURT
(565 MANCHESTER ROAD)
MAKE YOUR NEXT MOVE TO MANCHESTER. BRIGHT, NEW, LARGE ONE AND TWO BEDROOM SUITES. EXTRA LARGE SUNDECK, QUALITY APPLIANCES. PRICED FROM $275.00 FOR TWO BEDROOMS AND $215.00 FOR ONE BEDROOM. PLEASE CALL OUR RESIDENT MANAGER AT 386-3615 FOR APPOINTMENT TO VIEW OR:
FOR FURTHER INFORMATION CALL:
BROWN BROS. on BLANSHARD
385-8771 (ANPTIME)

WYCHBURY COURT
1037 WYCHBURY AVE.
Make your spring move into a bright new suite in Wychbury Court, located next to the Olde English Inn. One bedroom suites from $215.00, two bedrooms from $275.00. Please call our resident manager at 383-0602 or:
For further information call: BROWN BROS. on BLANSHARD
385-8771 (anytime)

Macaulay North Apartments
1-bedroom from $195
2-bedroom from $260
Resident Manager — Molly Allwood
Call 382-5622 or call
P. R. Brown and Sons
385-3435

RENTING
"Queens Court"
1134 QUEENS AVE.
(across from George Jay School)
ONLY A FEW LEFT. SO HURRY
1 BACHELOR
SIX 1-bedroom—FROM $200
ONE 2-BEDROOM—$275
Includes fridge, stove, wall-to-wall, laundry, games room, fabulous bus service. Children welcome. 386-2911.

KAMEL POINT VILLAGE
70 DALLAS RD.
Deluxe two-bedroom suites, seaview, large quiet suites, close to waterfront. Large balcony looking over landscaped area. Available now. Starting at $252.
For information, 382-8090

CARNARVON MANOR
1245 Bay St.
Quiet large 1 and 2-bedroom suites. Available now. Adults. Pool and sauna. 383-2974.

CHAMBERLAIN WALK
1841 Oak Bay Ave.
Limited vacancies for
Large Bachelor Stes. from $195
2-BR. Stes. from $265
Parking included
Utilities Extra
Some small pets allowed
Phone Manageress 598-1120
Roberts Investments Ltd.

TERRACE GREEN
180 CROFT ST.,
OPP. JAMES BAY SQ.
Bachelor, one Br., 2 br., w-w throughout, coloured app., cablevision, elevator. Quiet building. Close Buildings, opposite large mall, $175 to $254. Phone Mgr. at 383-5151 after 6. Adult block.

UPPER FORT ST. AREA
A very lovely one-bedroom suite is available June 1st. Renting for $172.50 (no increase to April '78) per month. This is a very quiet building, especially suited to senior adults. For further details please call 595-1210. No pets.

JAMES BAY
A very nice bachelor suite on the front is available June 1st in this quiet convenient location. Monthly rent $169.11. Please phone 383-6607. Adults only, no pets.

PETS O.K.
2 bedroom apartment, $175; 3 bedroom duplex $275. Sooke, 642-3829, 642-4355. 3 bedrooms Fairfield, 386-3937.

VIC WEST, 1 AND 2-BEDROOM apartments, heat and cable included. Small children welcome. No pets, Monday to Saturday after 4. 386-7317.

IN ESQUIMALT FOR A BETTER apartment phone 385-1249. 1 1-bedroom on second floor $212. 1 2-bedroom on 3rd floor $265, 1 2-bedroom on ground floor $260.

DOWNTOWN, CLEAN ONE-bedroom apartement, $175 monthly, 1322 Broad Street, not suitable for children or pets. 386-3928.

1-BEDROOM APARTMENT CARPeted, cable, heat, parking, no pets, $170. 383-0130.

BRIGHT AND SPACIOUS 2-BEDroom suite, close to town. $238. 592-6602.

ONE-BEDROOM SUITE FOR rent in Colwood area. Triangle Mountain. $200 per month. 478-1206.

ONE LARGE 2-BEDROOM SUITE $200. Available June 1st. 850 Admirals, 382-5811, 388-7651.

LARGE ONE BEDROOM SUITE. Close to town. $185, no children or pets. 382-6055.

200 APARTMENTS TO RENT UNFURNISHED

VILLAGE OAKS
(2125 Oak Bay Avenue)
Superior construction, deluxe appointments combine to make Village Oaks one of the finest residences offered on today's market. Two and three bedroom suites with master ensuite, deep pile carpets throughout, undercover parking, dishwasher and garburator are just a few of the fine features. From 1300 to 1600 square feet, priced to rent at $435.00 to $525.00. Adults only, no pets allowed. For appointment to view please call:
BROWN BROS.
on BLANSHARD
385-8771 (anytime)

FAIR RENT FAIRFIELD
New apartments in the Fairfield area. Bachelors from $165, 1 bedrooms from $205, 2 bedrooms from $275.

350 LINDEN AVE.
FOR APPOINTMENT TO VIEW
PHONE 385-0742

795 FAIRVIEW ESQUIMALT
AVAILABLE IMMEDIATELY
QUIET LOCATION
New, luxury one and two-bedroom suites. Conveniently located, close to all schools and bus, public tennis courts and golf course.
—1-Bedroom from $220
—2-Bedroom from $270
Controlled entrance, elevator, wall-to-wall carpet, drapes, colored appliances, large lockers on each floor, laundry facilities, roof garden with nice view. Children and small pets welcome.
To view contact:
Stein Construction Co. Ltd.
477-2787

LUXURIOUS
THE WESTFIELD
Brand new large and truly luxurious suites in the heart of Fairfield. Complete with dishwasher, en suite and security U-G parking. 2 bedrm suites from $295. For appointment to view please call 592-0762 evenings 6 - 9.

WATERFRONT LUXURY APARTment, 3-bedroom. Wood burning fireplace. Wall to wall throughout. 1½ baths. Appliances including dishwasher. Drapes. Cablevision. Balcony. Wonderful inner harbour views. Building has heated covered pool, sauna, games room. Adults only. Call resident manager before 10 a.m. or after 4 p.m., 382-7362.

ONE AND TWO-BEDROOM suites to rent immediately at $350 and 380 Belmont Road. $190 to $250 per month. Fridge, stove, drapes and wall-to-wall carpet included. Close to schools, shopping area, and recreation centre. Children and pets welcome. Phone 478-3040 or 478-0822.

QUEENS BLANSHARD ST.
Brand new 40 suite apartment building available May 15, bachelors, 1 and 2 bedrooms, walking distance to town, wall to wall carpets, fridge and stove. Viewing daily Monday to Friday, 4 p.m. to 5 p.m. or call 386-6308, sorry no pets.

TWO-BEDROOM APARTMENT, heat, cable, washer and dryer, Richmond-Oak Bay area, $187.50 monthly, available June 1st. 598-1394, 598-1433 after 4.

ONE BEDROOM SUITES, CLOSE in, $190-$215. Neat, clean, and quiet. Available now. Bus stop at door. Call 382-3721, or after 2 p.m., 383-0015.

LANGDORD — 3 BR SUITE TO rent in new garden apartment $300 - $325. Children welcome. 108-636 Granderson. 474-1620. British American Realty Ltd.

2-BEDROOM APART.
$165 PER MONTH
1-year-old building, all appliances, inquiries 384-3851.

SMALL PET O.K.
JUBILEE HOSPITAL AREA
2 bedrooms, wall to wall, appliances, June 1st, $275. Adults only. 479-8389.

JAMES BAY, ONE-BEDROOM, large modern convenient apartment, all amenities. Available immediately. $190.20. 388-7727.

LARGE 2-BEDROOM, GROUND floor apt., off Cook St. near Wellburns, available June 1st. $200. 592-2503.

THREE-BEDROOM SUITE FOR rent, $250. Share heat and electricity. Available May 15. 383-9684, 382-8355.

1 - BEDROOM $115; BACHELOR suite $110, share bathroom. All utilities. Available immediately. 384-2772.

FOR RENT AT 537 EAST BURNside Road. Office space or 1-bedroom suite, also 1-bedroom suite, 645 Battery, James Bay. 383-8133.

WALKING DISTANCE TO TOWN, cablevision, 3 1-bedroom suites, $178.50, $186, $188.55 per month. Parking. 479-6171, 382-5888.

AVAILABLE IMMEDIATELY, large one bedroom, $175. Bachelor $145. Heat, cable included. Quadra and Bay area. No children, no pets. 384-7924.

SPACIOUS WELL LIT 1 AND 2-bedroom. Rent includes heat, water and cable, call after 6:30. 383-6591.

ONE BEDROOM SUITE, UPPER duplex for quiet, responsible person or couple, excellent views. References. 382-5844.

MAYFAIR AREA, 1 SUITE FOR rent. For more information call 386-7051.

JAMES BAY AREA, 1 SUITE and bachelor suite. For more information call 386-7051.

TOWN CENTRE
Older quiet block, with garden area, $150-$155. 386-6829.

LUXURY 2-BEDROOM APARTment next to Victoria Racquet Club. $300. 642-3144.

SIDNEY, LARGE CLEAN TWO bedroom, children welcome, $190.00. 477-2106.

VIEW TOWERS
Bachelor and 1-bedroom suite for rent. Phone 9 a.m.-4 p.m., 382-0922.

MODERN 1-BEDROOM, ROCKheights area, Esquimalt. Mature adults, sorry, no pets. 383-3239.

LARGE, BRIGHT 1-BEDROOM suite for rent, walking distance to town. Phone after 4, 592-2557.

TOP FLOOR BACHELOR, ON Fort Street, available immedately. $152.50. 598-5367.

AVAILABLE JUNE 1ST, ONE-bedroom suite, $169; bachelor suite, $141. Mature adults. 479-5205.

JAMES BAY, MODERN 1 AND 2 bedrooms, bachelor, utilities included. 383-8571, 592-7678.

MODERN 1 AND 2 BEDROOMS, bachelor. Waterfront. Private beach. Utilities included. 385-7861.

BACHELOR SUITE, AVAILABLE June 1st on Fort Street, $142.50. 598-5367.

BACHELOR SUITE FOR RENT, $138. Phone Kim, 388-4881 after 6 p.m. weekdays.

200 APARTMENTS TO RENT UNFURNISHED

NO INCREASE
REDWOOD PARK
(155, 157 Gorge Rd. E.)
No rent increase during 1977 and 1978 if you take occupancy before June 1, 1977.
Save money while at the same time enjoy living in a completely modern, apartment on the quiet Gorge Waters featuring:
Covered parking
Swimming Pool
Sauna
Recreation Area
Priced to rent from $220.00 for one-bedroom suites and from $295.00 for two-bedroom suites.
Please call our resident manager at 382-6407 for appointment to view or:
For further information call:
BROWN BROS. on BLANSHARD
385-8771 (anytime)

ONE MONTH FREE RENT
(You rent for two months, then have third month free.)
NEAR NEW BUILDING
Just 5 min. from Downtown Victoria
CHILDREN WELCOME
SUITES FROM $210
384-0249
TOD HACKETT CONSTRUCTION LTD.

CLEEVE WOOD ESTATES LTD.
McKENZIE WOOD APTS.
1002 McKENZIE AVE.
New building in lovely wooded area with high view, featuring largest balconies in town, lowest rent for a new building, highest quality (we built it, we run it, it's a family operation) emphasis on sound-proofing, our tenants are our best reference. Ask us about our rebate plan if you rent now. Bachelor $182.00; 1-bedrooms from $185, including deck $242.00; 2 bedrooms from $255.00. Manager 479-9468 or 479-8812 (24 hrs.)

NORTH HILL
971 MARKET STREET
BRAND NEW
1 bedroom from $182
2 bedroom from $236
Available now
Resident Manager, 388-9026

2-BEDROOM APARTMENT, CONvenient location. Clean, quiet adult block. Controlled entrance. Your own balcony. Fully draped and carpeted. Heat, water, cable, parking included. Good bus service. Close to shopping centre, senior citizen centre, bus stop. Esquimalt. Adults only, no pets. 382-2221.

SPACIOUS, BRIGHT, TWO-bedroom with wall-to-wall shag, drapes, modern appliances. Controlled entrance. Resident manager. In small building. Walking distance to town. Free cablevision, hot water, heat and gas cooking. Starting at $251.91. Children welcome. 382-5801 after 4.

GIRLS — NICE ONE-BEDROOM suite in basement. Full kitchen, wall-to-wall shag, controlled entrance. Resident Manager. Walk to town. $159.46 includes heat, cable and hydro. You pay only telephone. One month rebated back over the year and this month rent free to suitable applicant. Share bath and save. 382-5801 after 2 p.m.

1-BEDROOM APARTMENT, CONvenient location. Clean, quiet adult block. Controlled entrance. Your own balcony. Fully draped and carpeted. Heat, water, cable, parking included. Good bus service. Close to shopping centre, senior citizen centre, bus stop. Esquimalt. Adults only, no pets. 382-2221.

DOWLER MANOR
2549 DOWLER ST.
2 bedrm $275. Quiet locality. Close to stores and bus. Children accepted.
NO PETS
Please call resident managers Mr. and Mrs. Evens 386-1947.
CHATEAU ROCKLAND

$188
One bedroom, heat, cable included, June 1st, close in, 598-1276. 595-0530.

VELMAR COURT
Bachelor suite, $165 per month, available June 1. Controlled entrance, wall-to-wall, heat, cable and undercover parking included. Older person preferred. 385-3257.

COOK-HILLSIDE AREA
Available May 1st, 1 bedrooms from $177, includes heat and cable, drapes and wall-to-wall carpet. 386-9573. Sorry no children or pets.

ESQUIMALT
Available May 1st, a very lovely 1bedroom apartment renting for $167.61. Apartment building in conveniently located and is especially suited to senior adults. Please phone 382-2721. No pets, please.

HILLSIDE—COOK
Available immediately, a one-bedroom unit renting for $183.48 (next increase Feb. 1978). Details at 386-0112. Adults only, no pets.

BEAUTIFUL, MODERN, 1-BEDroom corner suite. $190 all utilities, on Old Esquimalt Road, close to town and all amenities, available June 1st. 477-7026.

$180 FOR A NICE 1-BEDROOM suite includes everything. (cablevision, parking and heat). Close to park and bus. 478-0225 or 388-6258 if no answer.

AVAILABLE NOW, THREE 2-bedroom suites from $232 to $245 a month, on bus line and near shopping. Phone 383-0431 for appointment.

THREE 1-BEDROOM APARTments, heat, cable, parking, laundry included. One block from General Hospital, two available now. 384-3992.

FREE RENT FOR MAY, YATES St., 386-6669. Single bedroom.

COLWOOD LANGFORD AREA, large 2 bedroom, $221.20. 478-4109

200 APARTMENTS TO RENT UNEURNISHED

BROWN BROS. on BLANSHARD
"People Helping People"
ONE BEDROOM SUITES
$181.25—203 Antrim Court, 2310 Quadra Street, June 1.
$186.25—404 Antrim Court, 2310 Quadra Street.
$235.00—405 Caprice Apts., 429 Linden Ave., June 1.
Don Quadra Apts., 3244 Quadra Street.
$192.06—306 June 1.
$192.34—407 June 1.
$203.08—412 June 1.
$180.47—103 Dupont Villa, 345 Michigan Street.
$[illegible] — Ellery Apts., 837 Ellery Street. Child welcome.
$200.00-$205.00 — Gordreau Apts., 129, 131, 135 Gorge Rd. E. Pool, sauna, swirlpool.
Greenleaves Apts., 2523 Wark Street.
$179.59—209
$172.50—206
$172.50—305
$177.14—101
$180.56—311
$163.55—207 June 1.
$156.73—14 Groton Manor, 550 Quadra Street.
Hollyview Arms — 1180 View Street.
$190.66—207
$197.38—301
$190.66—201
$197.57—304
$204.17—402
$170.86—101
$204.17—406
$197.38—303 June 1.
$184.48—109 Highlander, 2151 Haultain Street.
$166.38—118 Lord Nelson, 1615 Belmont Avenue.
$215.00-$225.00—Manchester Court, 565 Manchester Rd.
$220.00—304 Pandale Place, 1368 Pandora Avenue.
$195.95—107 Pandora Villa, 1130 Pandora Avenue.
$220.00-$240.00 — Redwood Park, 155, 157 Gorge Rd. E. Pool, sauna.
$172.50—310 Regency, 1975 Lee Avenue.
$191.02—201 Sierra Villa, 547 Niagara St. June 1.
$192.05—303 Skyline Gorge, 2925 Quadra St. June 1.
$165.13—933 St. Charles St. June 1.
$192.07—407 Wellington Manor, 1670 Fort St.
$215.00-$225.00 — Wychbury Court, 1037 Wychbury Ave.
$199.41—110 Woodridge Manor, 2230 Cadboro Bay Rd.
$197.38—108 Woodridge Manor, 2230 Cadboro Bay Rd. June 1.
TWO BEDROOM SUITES
$99.54—2-645 Dunedin Street.
$243.00—Ellery Apts., 837 Ellery St. Children welcome.
$203.08—1-1321 Fernwood St.
$206.19—4-1921 Fernwood St. June 1
$206.19—3-132 Fernwood St.
$250.00-$290.00 — Gordreau Apts., 129, 131, 135 Gorge Rd. E. Pool, sauna, swirlpool.
$190.66—121 Lord Nelson Apts., 1615 Belcher Ave.
$275.00-$300.00 — Manchester Court, 565 Manchester St.
$275.00-$285.00 — Pandale Place, 1368 Pandora Ave.
$264.97—303 Pandora Villa, 1130 Pandora Ave. June 1.
$209.65—3-2624 Quadra St. June 1.
$290.00-$330.00 — Redwood Park, 155, 157 Gorge Rd. E. Pool, sauna.
Regency Apts., 1975 Lee Avenue.
$185.95—205
$181.73—214 June 1.
$184.73—305 June 1.
$197.83—106
$450.00-$529.00 — Village Oaks, 2125 Oak Bay Avenue.
$275.00-$280.00 — Wychbury Court, 1037 Wychbury Avenue.
$290.99—402 Westminster Court, 935 Humboldt St. June 1.
$250.00—111—University Park Terrace, 1870 McKenzie Ave. Child welcome, sauna, swirlpool.
$285.00—102-1145 View St. Deluxe suite, stove, fridge, dishwasher, w-w carpeting, covered parking included.
BACHELOR SUITES
$151.25—405 Antrim Court, 2310 Quadra St.
$139.22—7 Avon Court, 490 Vancouver St. Elderly person preferred. June 1.
$171.40—103 Hollyview Arms, 1180 View St. June 1.
$152.73—107 Parkside Towers, 890 Academy Close. June 1.
All rents are current
For further information call:
BROWN BROS. on BLANSHARD
385-8771 (anytime)

Harbour Towers
AVAILABLE JUNE 1
1-Bedroom, 650 Sq. Ft.
385-2405

AVAILABLE NOW OR JUNE 1st
One Child Welcome
Ridgeway Apts.
Wall to wall. Heat included. Laundry. Parking. Cablevision.
WALKING DISTANCE TO TOWN
1 and 2 bdrms, from $200
Apply Ms. Palfrey, 388-4271.
J. H. WHITTOME CO., LTD.

QUIET STREET IN JAMES BAY. Available now. 1-bedroom from $189-$199. June 1st, 1-bedroom, $195-199; bachelor $154.80. Rent includes heat, hot water, parking, wall-to-wall, drapes, fridge and stove. Adults only, no pets. 385-8081

LARGE BRIGHT BACHELOR with fireplace, Murphy Bed, wall to wall shag, controlled entrance, drapes and modern appliances, in Heritage Building. Walking distance to town. Free cablevision, hot water heat and gas cooking. 382-5801 after 4.

LET US HELP YOU TO A GOOD move we now have bachelors, one, two and three bedroom suites. Stove, fridge, drapes, wall-to-wall carpet, on bus route, close to shopping malls. Can be viewed anytime by calling 385-0614. Sorry no pets or children.

Sir John Franklin
3287 QUADRA STREET
$215. Large 1-bedroom deluxe suite, in quiet modern adult building, bus stop at door. For appointment to view phone 658-5122 after 3.

LOW RENT
For a family prepared to undertake, light caretaking duties in a small block. A large 2-bedroom ground floor suite. Available June 1st. 741 Admirals Rd. Apply at Suite 1 or call 385-0795.

PLUSH 2-BDRM CONDOMINIUM available immediately or June 1st. Lounge, workshop, sauna, rec. rm., laundry in the building. Parking. $300 p.m. Apply Ms. Palfrey, 388-4271.
J.H. WHITTOME CO., LTD.

1-BEDROOM, SELF-CONTAINED, in older home, on Selkirk. Utilities included, sorry no children or pets. Available June 1st. $190. Phone 595-2050, if no answer phone 386-2411 ask for Carl Mazzel.

SELF-CONTAINED BACHELOR, in older home on Selkirk. Utilities included, sorry no children or pets. Available June 1st. $130. Phone 595-2050, if no answer phone 386-2411 ask for Carl Mazzel.

LARGE GROUND FLOOR, APT type condominium, 2-bedroom, laundry and storage, inside apt. Summer swimming pool. Good shopping, Burnside Tillicum. $295 monthly. 655-6538.

200 APARTMENTS TO RENT UNFURNISHED

Western HOMES ltd.
1037 Cloverdale Ave. 386-3494
REASONABLE RENTS
Nearly new bachelor and 2-bedrm suites from $160 per month. Includes coin-op laundry, hot water and parking. Children welcome. Contact Mrs. Kenny at 383-9139.
ORCHARD HOUSE
1 bedroom condominium. Rent of $250 p.m. includes fr., st., swimming pool, heat, swirlpool etc.,
PENSIONERS
TWO BACHELOR suites avail. now near Beacon Hill park. $99.09 and $105.20 p.m.
WESTERN HOMES LTD.
385-3459 (24 hrs.)

NOW RENTING
PANDALE PLACE
1368 PANDORA AVE.
Available for May, start the summer in a bright fresh new suite conveniently located close to town. One bedroom suites from $275.00. Featuring large kitchens with plenty of cupboard and counter space.
For further information call:
BROWN BROS. on BLANSHARD
385-8771 (anytime)

UNIVERSITY AREA
CAMPUS COURT
1631-1641 McKenzie Avenue
—Deluxe 1 and 2 - bedroom suites from $195.
—Close to shopping and recreation
—Buses at the door
—Tennis court
477-0011 477-2612

Royal Graham
2648 Graham St.
2 bedroom $260 per mo.
1 bedroom $195-$220
Quiet locality
Close to stores and bus
No pets.
Please call
Resident Managers,
Mr. and Mrs. Brant
382-8454.
Chateau Rockland
Apartments Ltd.

WATERFRONT LOCATION
DALLAS ROAD
1 Bedroom available now $203.04
Bachelor available now $172.46
HUMBOLT STREET WALKING DISTANCE
TO TOWN AND SHOPPING
Bachelor available now $159.04
FORT STREET NEAR TOWN
1 Bedroom available now $139.48
VANCOUVER STREET
1 Bedroom available June 1 $168.75
FAIRFIELD ROAD
1 Bedroom available June 1, $167.15
KER & STEPHENSON
385-3411

AVAILABLE JUNE 1ST., CLOSE to UVic; bus, shopping centres and recreational facilities. Corner of Shelbourne and Midgard Ave. Adult oriented. Rent includes heat, water, cablevision, wall-to-wall carpets, drapes, colored appliances, free parking. One

200 APARTMENTS TO RENT UNFURNISHED

Children Welcome

CAPTAIN'S WALK

New Building
1357 Esquimalt Rd.
Past Admirals Rd.
1- AND 2-BEDROOM SUITES FROM $195.
Gorgeous Ocean view. Elevator. Roof garden. Appliances, drapes and carpets. Phone manager, Apt. 102, 385-0834, or ans. Service 385-0991 anytime.

Available Now

Cloverdale Townhouse
991 Cloverdale
Bachelor & 2 Bedrm
Very Reasonable Rents
Includes Heat and Cablevision
1537 Morrison Street
Also carpets, drapes, fridge, stove, laundry, parking. Close to school, stores and buses.
Contact manager in Suite 101, or phone 385-0991 anytime.

Ascot House

Nice new 14-suite apartment on quiet street. Older tenants preferred. No children or pets. ALL CORNER SUITES with balconies, ample parking, elevator, laundry, carpets, drapes, fridge, stove, and hot water included.
Phone 595-6278 or 385-0991 ans. service, anytime.

HYBURY HOUSE

3868 Shelbourne Street
1 and 2 Bedrooms, June 1st
Includes:
Swimming Pool, Sauna, Jacuzzi Billiards. Free Heat.
477-9601
COMPETITIVE RATES

MAPLEWOOD GREEN

3255 COOK STREET
Bachelor, 1 and 2 bedrooms, June 1st; some available immediately.
Includes:
Swimming pool, Sauna, billiards and free heat.
387-0815
COMPETITIVE RATES

NEAR NADEN AND YARROWS JUNE 1st

1 large, 3-bedroom suite with double plumbing (master ensuite). Unfurnished but with WW, drapes, stove, fridge, etc. On bus line, with ample parking.

2 large, very bright 2-bedroom suites, as above. But only one complete bathroom.
1 Bachelor suite, furnished, heat and parking.

Call 384-7392 between 11:30 and noon or after 5 p.m.

RENTS REDUCED AS MUCH AS $17.00

Move in today this year-old 12-suite apartment block in a convenient location. Rents include water, sun drapes, wall-to-wall carpets, stove and fridge, and heat. Rents start as low as $179.00 for a 1-bedroom suite.
MARGUERITE VICKERY 386-6796
WESTMONT REALTY LTD.
920 Hillside 386-6796

Waterfront

Seagate 707, Esquimalt Rd., on Victoria's Harbour waterfront, with very large indoor heated swimming pool and hydro therapy pool. Mature adults only, no pets. Available June 1st, large 1-bedroom top floor suite, $195. Resident manager, 383-1731 or 388-6100. Diamond Developments Ltd.

BRAND NEW FURN. SPACIOUS 1-BDRM. $220; 2-BDRM FROM $283. INCLUDES HT., HW., CABLE, SWIRL, SAUNA, W-W THROUGHOUT, LARGE BALCONIES, PKG., ELEVATOR, CONT. ENTR. NEAR BUS, SHOPPING. MATURE ADULTS, NO PETS. CAN ALSO BE RENTED, UNFURNISHED. 382-3616.

11TH FLOOR, VIEWS SEA PARK and city, as new, 2-bedroom, 1½ baths, wall-to-wall, drapes, utilities, pool, sauna etc. $350, 385-7841.

1-BEDROOM SUITE IN ESQUIMALT, front and rear entrance. $145 per month, available June 1st. 598-1709.

TWO-BEDROOM, BASEMENT suite, with fireplace, utilities included, Carey-Tillicum area, $250. 598-4987.

2 BEDROOMS, 2 BATHROOM apartment, pool, sauna, etc., $325. June rent negotiable. 385-8568, after 5 p.m.

TWO, 2-BEDROOM, PRIVATE entrance, wall-to-wall, 1 ideal for bachelor, male or female, cat welcome. 383-3065.

LARGE 2-BEDROOM SUITE with carpets, drapes, fridge, stove, cablevision. Bus stop at door, $330. 478-0225, 386-6383.

TWO-BEDROOM FOURPLEX available, 878 Brock Avt., $255 per month, phone 478-5040 or 478-0822.

ALL UTILITIES INCLUDED 1 bedroom $200, 1 bachelor $177. Fort Elford Apartments. 598-7724.

AVAILABLE IMMEDIATELY modern apartment Cedar Hill Road. 386-5043 or 382-1678.

VANCOUVER-FAIRFIELD, available now 1-bedroom corner suite, $180. 592-0368 after 5 p.m.

OAK BAY MODERN BLOCK, one bedroom suite, rugs, drapes, hydro included. 592-1167.

1-BEDROOM SUITES IN JAMES Bay, heat, cable and sauna. Phone after 6, 384-0889. 340 St. James St.

FAIRFIELD AREA, ONE BEDroom suite, for quiet working person, $160. Phone 388-4545.

ONE BEDROOM APARTMENT available, Hillside and Quadra area. $195. 382-6879.

TWO-BEDROOM APARTMENT, $165.75. Apply at Saveway Movers, 424 Craigflower Rd. References.

975 BALMORAL, ONE BEDROOM modern apartment $180, 2 bedroom apartment $230. 384-0307.

FIREPLACE, DISHWASHER, view, new 1 bedroom suite, $250. 382-6513 or 656-2165.

200 APARTMENTS TO RENT UNFURNISHED

Children Welcome AND One small pet allowed per suite.

NEW BUILDING

Pay June rent and move in now.

For the children covered play area and outside playground. For the adults access to sauna, pool room and table tennis. We pay half of hydro bill. Phone res. manager, 384-0264, office 384-9793, 385-4132.

WHY Waste Time?

Phoning a half dozen landlords and running around to keep all these appointments.
PHONE US! Choose an apartment from the many we have to offer. Here are some of our new buildings:
902 CALEDONIA
1110 QUEENS
404 DUNDAS
1333 PANDORA
946 BALMORAL
1253 ESQUIMALT
790 DOMINION
Bachelors from $160.
One-bedrooms from $185.
Two-bedrooms from $245.
Call FRAN K STAPLES 386-3124 or evening 477-9177.
SEASPRAY PROPERTIES LTD.

HILLSIDE — SHELBOURNE

Available June 1st, a 1-bedroom suite on main floor, renting for $172.50. This apartment is very conveniently located across from Simpsons-Sears. Phone 598-4196. Adults only, no pets.

AQUARIUS APTS. JAMES BAY

Deluxe suites, drapes, wall-to-wall carpet range, fridge, cable TV, swirlpool and sauna, bachelor suites from $157; one-bedroom suites from $177; two-bedroom suites from $245. No pets or children. 384-7627.

FAIRFIELD CONDO OPTION TO BUY

Top floor, corner 2-BR, brand new, available now, $350 includes all but phone. Call 382-1498 or 383-4111. Ask for Mr. Kerr or leave message.

ORCHARD HOUSE

ORCHARD HOUSE
Very attractive 2-bedroom corner suite in adult oriented building. Large outdoor pool, hydro, saunas, putting and bowling greens. No pets please. Phone manager to view. 382-4650.

ONE-BEDROOM APT. 4TH floor front; one-bedroom apt. 3rd floor back (sunny), James Bay, on bus line, one block from shopping centre and waterfront. Available now. Mature adults preferred. No children or pets. Phone 385-5930.

TO RENT OR BUY NEW LUXURY 2-bedroom condominium near downtown. Fireplace, kitchen with dishwasher, 1½ bath controlled access covered parking. 592-0892.

LARGE ONE BEDROOM APARTment, suit older tenants, Oak Bay Avenue, available May 15th, 598-6640.

$149.81, LARGE CORNER STUDIO suite with separate sleeping area, quiet street, 592-0988.

LARGE BRIGHT ONE BEDroom, close in, $168.80, adults, 595-2977, 385-9978.

ALMOST NEW, 1-BEDROOM suite reasonable rate, call 386-7942.

ESQUIMALT — BACHELOR suite for rent. 382-8028.

THREE-BEDROOM BASEMENT suite for rent. $150. Phone 384-7448.

1-BEDROOM APARTMENT, $120. Fridge, stove, included, 479-3570.

ONE 1-BEDROOM, AND ONE bachelor suite for rent. 592-3398.

201 APARTMENTS TO RENT FURNISHED

LARGE DELUXE UNITS, FULL kitchens, color cablevision, quiet location, off season weekly and monthly rates. Daffodil Inn, 680 Gerbally Road, phone 386-8351.

ONE-BEDROOM BASEMENT suite, in Fairfield, close to shopping and downtown, laundry facilities, cable and utilities included, $150. Available 1st June. 384-3498.

SMALL 1 BEDROOM, BASEMENT apartment, Gordon Head, self-contained, pet lover preferred, $185. Includes utilities. Phone 477-5353 between noon-4 p.m.

BRIGHT APARTMENT ON Esquimalt Rd. — color TV stereo, bus route. Suitable for either 1 person or 2 people to share cost. June 1-September 1. 385-4787.

NICELY FURNISHED BACHElor suite, private entrance, $175 per month, utilities included. Off Oak Bay Ave. 598-3764.

BASEMENT BACHELOR, FURnished or unfurnished, all utilities included, available June 1st. 382-6681.

OPPOSITE — BEACON HILL Park, sound, fireproof bachelor, small bedroom, everything included. 592-7606.

ROSS BAY PLEASANT 1 BEDroom suite, newly redecorated, cablevision, heat and water included, $155. 656-1332.

MODERN 1-BEDROOM SUITE, all utilities supplied, share bathroom. Suitable for lady or young girl, $175. 595-1602.

BRIGHT 1-BEDROOM AND NEAT bachelor suites with view in character older building. $165-$170. 388-7605.

VERY LARGE ROOMS, FAMILY, efficiencies, single, by day, week or month. Estralea Motel, 360 Gorge Road East, 384-5122.

GOLDSTREAM PARK AREA, furnished bachelor, basement suite. Free utilities, $180 per month. 478-2955.

SIMPSONS-SEARS, SELF CONtained, furnished bachelor suite with outside entrance, $145. Ask for Cliff, 477-3626 or 385-7721.

BEACON HILL AND HOSPITAL, Bachelor suite, fireplace, single female $135. All utilities. Share bath. 382-0498, 477-3156.

FURNISHED BACHELOR SUITE, available immediately, Uvic area, utilities included. Share bath, $150. 383-8079.

FURNISHED 1-BEDROOM SUITE, $185 including utilities Near Woolco. 386-2856.

2-BEDROOM, LARGE CHARACter suite, central location, cat OK. 595-3865.

SELF CONTAINED SMALL suite, adults over 35 preferred. $138. 598-7578.

COZY COTTAGE WITH FIREplace, fully modernized, no pets. Malahat bungalow. 478-3011.

CLEAN, QUIET, LARGE UPstairs, 2 bedrooms, utilities, carport, cable, 382-9449.

FURNISHED SUITE, CABLEvision, all utilities, Lake Hill area. 479-8196.

MODERN NICELY FURNISHED 1-bedroom suite, $219, available now. 379-2101.

ONE BEDROOM, SUITABLE FOR elderly couple, furnished, Esquimalt, $200. 382-0545.

NEAT, ONE BACHELOR, IN character older building. $165. 388-7605.

BACHELOR SUITE FOR RENT, all utilities included, James Bay area, $140 per month. 385-5021.

APARTMENT SUITABLE FOR older couple with car. Sea view. 479-5181, after 6 p.m.

FAIRFIELD-COOK
Large bright furnished bachelor suite. Available now, 479-3163.

201 APARTMENTS TO RENT FURNISHED

DE LUXE ACCOMMODATION. Furnished bachelor, 1 and 2-bedroom suites available from Sept. 15. Maid service, answering service, indoor heated pool, saunas, coffee shop, dining room, laundry, colored cable TV. "No pets." Coachman Inn, 229 Gorge Rd. E. Phone 388-6611.

DE LUXE ACCOMMODATION. Furnished bachelor and 1-bedroom suites available from September 15. Colored TV, dining room, laundry, indoor pool, hydro pool, saunas, lounge, maid service, answering service. No pets. Canterbury Inn, 310 Gorge Road. Phone 382-2151.

GARDEN CITY PROPERTY MANAGEMENT LIMITED
Character suites available now in 8-suite apartment block, newly decorated, wall-to-wall carpet, James Bay, one child allowed, $190 and $210. Also, one vacancy for June 1. For further details call 388-5194, Monday or Friday.

DAILY — WEEKLY
Adjacent to inner harbor and Part. Fitness, indoor pool, sauna, coin laundry. Fully furnished suites with linen, dishes, color TV.
ROYAL SCOT INN
425 QUEBEC ST. Ph. 385-3543

BACHELOR UNIT $187.50
Suitable for one or two persons. Close to town. Everything supplied. Michelangelo Apartments. 1158 Yates. 386-2813

AVAILABLE NOW
$195.70. ESQUIMALT, 3½ Rooms (1 bedrm.), main furniture plus heat, hot water, cable, laundry, bus at the door, super market. 382-4312, eves. 477-4662. DICKIE AGENCIES, 919 FORT.

1 AND 2 BEDROOM APARTments, Esquimalt. Beautifully furnished, extremely quiet block, opposite shopping centre, one block to park, senior citizens centre, heat, water, cable, parking included. $250-$325. 382-2221.

FORT AND PIONEER SQUARE
Available now. 3-room, self-contained furnished. $145, including heat, hot water, mature single non-smoker, non-drinker. Dickie Agencies Ltd. 919 Fort, 382-4312.

DELUXE 1-BEDROOM SUITE, fully furnished, colored TV, sauna, whirl pool, rec. room, private balconies, maid service. By week or month. No pets. Ocean Manor, 2930 Washington. 388-7818.

SELKIRK, WATERFRONT, charming, clean, bright, elegantly and completely furnished 1 bedroom suite. In a really quiet waterfront and parklike surrounding. Adults, no pets. $250. 382 5240.

CHARMING, BRIGHT CLEAN, 1-bedroom basement suite in one of Rockland's finest mansions. Lovely parklike surrounding. Fridge, stove, heat, utilities included. Quiet person, $175. 382-5240.

FAIRFIELD—BACHELOR SUITE. Large living room with hide-a-bed, large kitchen and eating area southern exposure. $175. Mr. McLeod. 595-4273.

SIDNEY
Bachelor suite, seaview and fireplace. Suit working single. June 1. 656-3585.

202 APARTMENT FURNITURE TO RENT

STANDARD FURNITURE
Three Rooms from $40 per month
Immediate Delivery
382-5111

MONTH TO MONTH
Piece or Group
CAMOSUN FURNITURE RENTAL
942 Fort St. 383-3655

203 APARTMENTS WANTED

ATTENTION LAUREL POINT OR SAVOY

Executive couple interested in 2-3 yr. lease, reqd. end of July, 2 bedrooms and fireplace a must. References. Reply to Victoria Press, Box 117.

WANTED TO RENT BY JUNE 1st, furnished bachelor suite or studio apartment. Preferably with private entrance. Willing to pay $160-$175 per month. Phone 387-6774. Between 9:00-4:30.

BRIGHT ROOMY, GRADUATE apartment needed by June 1st, by responsible working gal, with cat. In Fairfield James Bay. Phone after 6. 382-0505.

WANTED FURNISHED APARTment 1 bedroom, July 1st to August 15th. References available. Phone 477-0637 evenings.

HELPI RESPONSIBLE COUPLE needs one or two-bedroom apartment near University, at reasonable rates. 595-5659.

WANTED 1 BEDROOM APARTment in older character house. Rockland area. June 1st. 595-2705.

204 SHARED ACCOMMODATIONS

TWO MATURE WOMEN WITH well behaved cat want two bedroom unfurnished clean suite in older house, prefer fireplace, $250. 385-2552 between 5 and 7.

RESPONSIBLE MOTHER, SON eight, and cat desire 1 bedroom, up to $175, or will babysit, garden etc. for rent reduction. 384-7064.

GIRL TO SHARE FULLY FURnished house with other girl for July and August, $100 per month. 595-2077.

WANTED — MALE TO SHARE 2-bedroom house, with same. $200. 478-7423. Phone between 10 a.m.-noon.

ROOM IN LARGE HOUSE NEAR beach, share facilities. Eugene, 383-3528, leave message.

PERSON TO SHARE 3-BEDROOM furnished condominium. After 5, 478-2480 or 382-5617.

LOVELY BEDSITTING ROOM for working girls. $95 and $125. 382-8375.

LARGE CHARACTER HOME, Accommodation for single person. 595-4972.

ROOM IN COMMUNAL HOUSE available immediately. Cheap rent. 382-0201.

MATURE WOMAN NEEDED FOR our communal house please call 384-9943 after 6 p.m.

WOMAN WANTED TO SHARE co-op. $66.50 per month. 592-0768.

206 DUPLEXES TO RENT

COLWOOD, 3 BEDROOM, 1½ baths, wall to wall carpet, carport, 2 sundecks. Available June 1st. Call 478-7668.

SIDNEY QUIET STREET, three-bedroom side-by-side, 1½ baths, fenced backyard, available June 1st. 656-7028.

LARGE 2-BEDROOM CHARACter suite, fireplace, parking. Oak Bay Junction. $265. 595-1881, 598-7689.

BURNSIDE AREA. REDECORated 2-bedroom duplex, carport, stove, fridge, children welcome, $295. Available now. 479-6586.

SXS DUPLEX, 3068 TILLICUM, 2 bedrooms, full basement, stove and fridge included, $250 per month, phone after 5. 592-4758.

SIDE X SIDE, 2-BEDROOM PLUS den, stove, fridge, drapes, no pets. — Near Woodwards phone 658-8795 morning and evenings $300.

TWO BEDROOM SIDE BY SIDE, excellent fairfield location, wall to wall carpet, $300. 592-4181.

1-BEDROOM DUPLEX, SIDNEY, $225. Water and electricity included. 656-5988.

TWO BEDROOM, STOVE, fridge, drapes, garage. June 1, $260. 479-2255.

SIDE BY SIDE 2-BEDROOM DUplex in Burnside Tillicum, spacious, vacant. 479-6205.

$275. OLD ESQUIMALT ROAD, 2 bedrooms, carpets, fridge, stove. 388-9289.

$275, 3 BEDROOM, LANGFORD, children, pets welcome, available immediately. 598-5836, 383-5083.

ONE-BEDROOM, SIDE-BY-SIDE duplex, $185, no pets, no children, available June 1, 385-1188.

SPACIOUS TWO-BEDROOM DUplex, fireplace plus basement, $215. 6-8 p.m., 382-4946.

VIEW ROYAL 3-BEDROOM WITH fireplace, 1,200 square feet, quality duplex, $325, after 5 p.m. 477-4586.

LOWER 2-BEDROOM DUPLEX, Fairfield, includes heat and hydro. No pets. $335 per month. 598-1727.

SUNNY ONE BEDROOM UPPER duplex, $125. 6-8 p.m. 382-4946.

206 DUPLEXES TO RENT

$191—1-BR. DOWNTOWN, LARGE suite in converted older home. Heat and water incl. Avail. Now.

$265—2-BR. Colwood, ground floor, all one-level suite, ideal for handicapped or older couple. Avail now.

$324 — 3-BR. Metchosin, lovely home on 2-acre lot, quiet street, w-w throughout, children and pets welcome. Avail. now.

$80 — 1-BR. James Bay, 3-piece bath, nice lot. Sorry, no children. Avail. June 1.

$204 — 2-BR. James Bay, heat and water included. Sorry no children. Avail. June 1.

$359 — 3-BR. Lakehill, lovely home, 2 baths, rec. room down, adjacent to park and close to schools. Avail. June 1.

PEMBERTON HOLMES LTD.
1000 Government Street — 384-8124

CENTRAL SAANICH, AVAILable June 1st, 2-bedroom, 2 bedroom unit with Panoramic rural view. Raised hearth fireplace, wall to wall carpet, utility area adjoining kitchen. Counter top range and fridge. Balcony, carport, heat and hot water included. Acreage and-or barn also available. 652-3498.

RENTERS, HERE'S A BREAK. Heat and power included in rents of $275 for a beautiful 2-bedrm. suite or $200 for a fully-carpeted ground floor 1-bedrm. suite. Stoves, fridges, washer, dryer. Vacant up and down duplex (new bldg.) Westgate Rlty., 388-9941 Ev. 479-5910, 479-2129.

GARDEN CITY PROPERTY MANAGEMENT LIMITED
2407 Vancouver Street, triplex, available June 1, two-bedroom, $260; Colwood, three-bedroom, almost new, side-by-side, duplex available now, $315. For details, call 388-5194, Monday or Friday.

YOUNG EXECUTIVE
2-bedroom with living room, dining room, den, kitchen, including fridge, Jenn-air range, dishwasher, wall-to-wall throughout, drapes, rent includes heat, light, cable, parking, $350. Available June 1st. 386-8385.

BEACON HILL PARK AND SEA — one block away. Spacious, newly renovated, 1-bedroom duplex, on quiet street with character Oak fireplace, skylight, wall to wall carpet, garden, stove, fridge. For one person, non-smoker, $250. June 1. 385-4855.

3-BEDROOM DUPLEX, FRONT room, dining room, wall-to-wall carpet, fridge, stove, drapes. Large basement with drive-in garage. 1190 Munro, Esquimalt, near Saxe Point. View by appointment. $395, water included. 383-5581.

OAK BAY — NEAR JUBILEE Hospital — attractive modern 2-bedroom duplex — full basement — oil heat. Rent $325 to responsible adults.
david burr ltd.
655 Fort St. 384-9335

AVAILABLE JUNE 1ST, $227 TILLicum near Gorge, upper two-bedroom in modern four-plex with hardwood floors. Rent includes heat, appliances, and garage. Suitable for quiet mature couple. No pets. 598-8443.

2-BEDROOM UPPER DUPLEX, fridge, stove, carpet and drapes included, small pet and child over 6 years, welcome, references required, $275 a month including heat and hot water. 388-4678.

FAIRFIELD
1½ blocks to beach, 2-bedroom main duplex suite, 2 fireplaces, 4 appliances, character, $325. 1-bedroom upper suite, stove and fridge, $225. 658-5702 after 4 p.m.

SIDNEY, TWO OR ONE BEDroom, stove, and fridge, drapes, wall-to-wall, heat and water included. No pets. References required. $340 and $200 a month. Phone after 5 p.m. 656-2445.

CRAIGFLOWER DISTRICT, 2 DUplexes, $290 and $355. Both 3-bedroom with fireplaces and wall to wall. Close to golf, bus, and Gorge Park. Month free rent. Reference required. 478-2430.

JUNE 1, LARGE TWO-BEDROOM suite in older character triplex. Fridge, stove included. Quiet residential area. Garden plot available, would suit two or three working people or couple. $250, 595-3376.

CHARACTER DUPLEX, JAMES Bay, ½ block ocean, 3 or 4 bedrooms, fireplace, large kitchen, new plumbing, wiring, paint, carpets. Washer, dryer, fridge, stove. Lots of room. $395. 479-9987.

$220. JUNE 1ST. TWO OR THREE bedrooms. Near downtown. One child and pet welcome. Heat, hot water, stove and fridge included. 479-4353.

OAK BAY AVENUE
2-BEDROOM SUITE IN FOURplex, wall-to-wall, appliances, drapes. Adults only. June 1st. $275. 479-8389.

YEAR OLD, SPACIOUS 2 BEDroom duplex with fireplace, wall to wall, en suite, electric heat, and full basement, rent $350. Phone 477-5138.

BURNSIDE-MAYFAIR AREA
2-Bedroom upper suite in 4-plex, all utilities and appliances included, rent $300. Available immediately. 267 Tolcross. 384-9802 after 5:30.

BRAND NEW 2-BEDROOM SUITE with new stove and fridge. All utilities included. Rent $275. Children welcome. Langford area. No pets. Available now. 478-9216.

2-BEDROOM, SPACIOUS, FURnished, lower duplex, with fireplace, in convenient Lake Hill-Town and Country area. Responsible adults only. $240. 384-4697.

SUNNY, BRIGHT, 1-BEDROOM, upper duplex, newly decorated, wall-to-wall, heat and water included. $225, available immediately. 595-1493 or 384-2336.

1-BEDROOM SIDE BY SIDE DUplex, James Bay near park. Basement, garage, range, fridge. Available June 1. $190. No pets. 479-3572, evenings.

FAIRFIELD, MOSS ST., ½ block to beach, 2-bedroom upper suite, heat and hot water supplied, $245 per month. Evenings 386-6562.

OAK BAY, THREE-BEDROOM, semi-furnished, basement, backyard, near schools and shopping centre. 592-6404.

UP AND DOWN 2-BEDROOM DUplex, $230 per month. Available immediately. 322 Wilson St. 479-5965.

3-BEDROOM DUPLEX, STOVE, fridge, water, included. Children welcome. $195 month. Available immediately. 477-0820.

3-BEDROOM DUPLEX AVAILable June 1st, $350, in Esquimalt. 477-2473, after 6 p.m. and weekends.

MACDONALD PARK, LARGE side, 3-bedroom, redecorated, appliances. $260. 598-4060 evenings.

JUBILEE HOSPITAL — 2 BEDrooms, carport, backyard, $240.75. June 1st. 595-8451 and 477-3156.

IN SIDNEY, 3-BEDROOM, RENT $275. 477-7886.

210 HOUSES TO RENT UNFURNISHED

LANDSDOWNE AREA, 3-BEDroom house over 1600 sq. ft., wall to wall, fireplace, sundeck, fridge and stove, close to all amenities, $395. June 1st. 598-7219 after 1:30 p.m.

EXECUTIVE HOUSE, 3-BEDroom, large living room, separate dining room, carpeting, drapes, stove and fridge. Sundeck with beautiful view, near own and Country, rent $395. 477-7886.

MODERN, WELL CARED FOR 4 bedroom, 2 bathrooms, stove, fridge, dishwasher, broadloom throughout, family room and planted vegetable garden, $375. Sidney available June 1st. 479-4520.

SPACIOUS, NEW, FULLY CARpeted, three-bedroom in Colwood, $350. Lease desirable. Large yard, carport, sundeck. Close to schools. Ideal for young family, 658-8331 anytime.

END UNIT TOWNHOUSE
One block from Jubilee Hospital, 3 bedroom, 1½ bath, stove, fridge and drapes. Very clean, 1500 sq. ft. Available now. $400. 477-9897.

OAK BAY, NEAR VILLAGE AND Glen Lyon, 2 bedrooms on main, finished room down. Deep lots, all appliances, $485. Option to purchase if desired. 477-6040, leave message.

MAIN FLOOR OF THREE BEDroom house, quiet street, Langford Lake area, 1½ baths, living room with fireplace, etc. $350 per month, plus heat. To view phone 478-8635.

AVAILABLE IMMEDIATELY 3-bedrooms located at 4118 Glanford 1½ baths, laundry and workshop, sundeck and carport, $300 per month. Call Gary 383-4739, 5-9 p.m.

CEDAR HILL, 3 BEDROOMS, fridge and stove, 595-6487.

210 HOUSES TO RENT UNFURNISHED

Western HOMES Ltd.
1037 Cloverdale Avenue 386-2494

Townhouses
JAMES BAY

Brand new 2-bedroom townhouses with basement. With fridge and stove: $330 per month. Without appliances: $330 per month.
CEDAR HILL — 3-bedroom home near shopping and transp. Rent $375 p.m.
SOOKE — 3-bedroom duplex with rec. room, two fireplaces, lots of storage. Nearly new. Available now. $250.
ESQUIMALT — Renovated 3-bedroom home. Available now. Rent $300 p.m.
CEDAR HILL — Three-bedroom townhouse. Available now. $325 p.m.
ESQUIMALT — Large plus 3-bdrm suite for immediate rent at reduced rate, which includes range and fridge, heat and water. $300 monthly.
CITY — 4-bedroom character house with basement, close to shopping, schools, etc. $350 per month.
SAANICH — Main floor & bsmt of character home, f.p., $300 p.m. — students welcome.
MOUNT DOUG — 3 bdrm home, available June 1st. Rent $358.45.
QUADRA/HILLSIDE — 1 bdrm duplex. Rent of $304.15 includes fr. & st., f.p. and bsmt. Avail. June 1st/77.
COLWOOD—3-bdrm. suite on main floor of newer house plus part of basement. Rent $350 includes fridge, stove, dishwasher and washing machine. Avail. July 1st, 1977.
EXECUTIVE HOUSE—SECLUSION —Fully modern 4-bdrm. home in high Cook area with view. This home is not the type normally on the rental market and has too many features to mention. $425 per month to a tenant with excellent rental references.
WESTERN HOMES LTD.
386-3498

$359 — 2-BR. CLOVERDALE area, w-w, fireplace, workshop, 2 extra rooms down, large yard, quiet street, close to schools. Avail. now.

$376 —3-B.R., Sidney, w-w, fireplace, close to town, buses. Children welcome, large fenced yard. Avail. now.

$400 — 4-B.R., Metchosin, lovely home, finished up and down, 3-B.R. main floor, rec. room and 4th B.R. down, 2 bath, workshop, fireplace. Children welcome. Avail. June 1.

PEMBERTON, HOLMES LTD.
1000 Government St. — 384-8124

DELUXE 3 BEDROOM TOWNHOUSES
"MORNINGSIDE WEST"
GORDON HEAD AREA
1½ bathrooms $325
1 and 2½ bathrooms $350
Exceptional soundproofing, low cost oil heating, w-w carpets, full basement, fireplace, free water and cablevision, washer, drier, fridge, and stove in each unit.
Contact Mr. or Mrs. Turner
Byron Price & Associates Ltd.
385-2458.

SUPERIOR ROCKLAND EXECUtive residence. 5 bedroom, large living room, separate formal dining room, study, family room, 3 bathrooms, sun balconies, several fireplaces, panelling, stained-glass. 2 additional rooms third floor. Lease available. $650 negotiable. Available July 1st. Phone (403) 284-5044 during business hours or write Faculty of Humanities, University of Calgary.

VACANT. 2-BDRM. SIDE IN beautiful modern duplex on ½-acre lot. Stove, Fridge, Sundeck, Basm't. Garden. TV antenna Parking. No pets. To children. Retired couple preferred. 1-yr. lease or longer. Reduced to $275. Near the beach in Shawnigan. Lakeview. SHAWNIGAN REALTY LTD. 743-5311. J. Ettema. 743-2607.

THREE-BEDROOM HOUSE PLUS one in basement, close to schools and shopping centre, across Allenby Park, carpeted, drapes and stove, wired for washer and dryer. Available immediately. $400. 598-1246.

ROCK BAY AREA — OLDER 4-bedroom, 2-bath home. Separate workshop. $400 per month. Bill McCarter, 592-3970. Henderson Realty Ltd.

IN SOUTH OAK BAY, ON TRANsit road, 3- or 4-bedroom, large kitchen and dining room, rec room, all appliances, two baths, near Windsor park and ocean. $450 per month. 592-3605.

AVAILABLE IMMEDIATELY, Town and Country area. Large 2-bedroom basement suite, carport, park at rear, children welcome. Utilities included. Phone 479-3474 after 5 p.m.

1 YEAR OLD 3 BEDROOM home, wall to wall carpet, dishwasher, fridge, stove, washer and dryer. Available July 1st. $425 per month. References required. 479-2597 after 6 p.m.

BEAUTIFUL 3-BEDROOM HOME, Cedar Hill area, cathedral entrance, large living room with fireplace, and dining room. $435 per month. Call Royal Trust Company, 386-4311.

3-BEDROOM, 1½ BATH FAMILy accommodation. 9-840 Craigflower. $325 PM, all appliances included. Grant MacFarlane, 479-8528, Victoria Realty Ltd.

ACROSS FROM COLWOOD GOLF Course, brand new 3 and 2-bedroom townhouses, $375 and $350 month. Appliances, curtains, fireplace. 658-5133.

3 BEDROOMS, DRIVE-IN garage, full basement, oil heat, fireplace, stove and fridge, hardwood floors, $375 per month. 592-1758, references.

3 BEDROOMS, FULL BASEment, close school and town. Family with good references. No pets. $275. 384-4007.

FOR RENT, 4-BEDRM HOME
In Northridge area, excellent family location. $385 per month. Phone Jim Webber, 382-7276. T&C Realty.

1-BEDROOM WATERFRONT, reasonable rent in exchange for light caretaking, over 50., P.O. Box 474, Sooke.

2 BEDROOMS, LARGE YARD, fridge and stove, fireplace, north of Woolco, 3864 Douglas, $325. 658-5564.

SALTSPRING, 20 ACRE FARM, large barn, small lake, new 1 bedroom house with rumpus room, $400. 112-653-4237.

ESQUIMALT 2 OR 3 BEDROOM, basement, available June 1st. Adults only. No pets. Reference please. $290. 386-0394.

WATER VIEW, THREE BEDrooms, fireplace, basement, near facilities, $390. 478-1310.

LARGE DELUXE 1 BEDROOM ocean view condominium, close to town $280. 382-0074.

WOOLCO 3-4 BEDROOM HOUSE, available now, phone before noon, 382-0045.

3-BEDROOM, NEW UPPER house, 1½ bathrooms, laundry room, $350. 479-9126.

PANORAMIC SEA VIEW, 3-BEDroom home on large lot, available Aug. 1st. Lease preferred. 658-5580.

3-BEDROOM, MAIN FLOOR, Langford, $275, plus half utilities, no pets. 478-8985.

2-BEDROOM HOUSE, WALL-TOwall, no pets, Town and Country area, call after 6, 479-8111.

LARGE EXECUTIVE 4-5 BEDroom, den, garage 1853 Hillcrest, $650. 477-0038.

MODERN 3-BEDROOM, 1½ bath, country, $300 per month. 477-4531.

LANGFORD, 1-BEDROOM COTtage with range and fridge, $200 monthly. 478-4026.

3-BEDROOM WITH FIREPLACE, close to Hillside shopping plaza, $375. 595-5313.

ESQUIMALT IMMACULATE 2 bedroom bungalow, plus room in basement $325. June 21st. 592-0738.

2-BEDROOM ON BURNSIDE, $250 month, no pets, adults only. 477-2171, 386-0015.

SMALL WATERFRONT COTtage, Cordova Bay, $140 month. 477-9174.

LOG HOUSE WITH LAKE FOR rent. Unfurnished. Highland district. 478-3038, after 7 p.m.

210 HOUSES TO RENT UNFURNISHED

W-BB-E BROWN BROS. on LANSHARD
"People Helping People"

HOUSES

$400.00 — 321 Sabina Place, 3 bedrooms, stove, fridge, washer, dryer, full basement, June 1.

$359.45 — 3447 Cook St., 2 bedrooms, full basement, carport.

$325.00 — 941 McKenzie, 2 bedrooms, plus completely finished basement, drive-in garage, nice backyard, available immediately.

All rents are current.

For further information call:
BROWN BROS. on BLANSHARD
385-8771 (anytime)

FOR LEASE OR RENT, MODUE townhome James Bay area. Huge sundeck, two fireplaces, attic family room with skylight. Wall-to-wall carpet, drapes, washer, dryer, fridge, stove, dishwasher and built in vacuum system. $395. 394-9965 or 382-8822.

THREE-BEDROOMS, FIREplace, carpeted, garage and full basement, with fourth bedroom. Large backyard, Crystal pool area. Close to schools and parks. Available June 1, possibly May 15, $325. 385-7807 after 6, or 383-7565 anytime.

CEDAR HILL, SECLUDED IN Oaks. Bright spacious rooms: 4 bed, 2 bath, dining, recreation. Sundeck. 15 years old, excellent condition. Appliances. Near schools, bus, shopping. $485. References. Available June. 383-6071.

GARDEN CITY PROPERTY MANAGEMENT LIMITED
Gorge Road West, two-bedroom home with full basement, available now, overlooking the park. $330. For details, call 388-5194, Monday or Friday.

TWO BEDROOMS, LIVING room, large kitchen, bath room, full basement, garage, nice fenced yard, newly painted, one block to Simpson Sear's, Shelbourne St., possession June 1st, $320. 477-7614.

SALTSPRING NEW 1-BEDROOM cottage, large sundeck, carport, rumpus room and utility room. Use of private lake. $275. 112-653-4237.

HOUSE FOR RENT, 1620 BAY Street, two blocks from Jubilee Hospital, $305 a month. Call 385-1306. Ask for John Tenner, or 479-9563.

TWO-BEDROOM HOUSE, JAMES Bay area—hot water heat, fireplace, new electric stove, fridge, and washer. Phone 386-0234 after 5 p.m.

SOUTH OAK BAY
Cute and secluded one-bedroom cottage, close to beach, fireplace, stove, fridge, curtains, wall-to-wall. $250. 658-5702, after 4 p.m.

GONZALES BAY AREA
4 bedroom +, full basement, fireplace, fridge and stove, small garden, $350 monthly, available May 15th. 383-2850.

FOR LEASE 8-BEDROOM 6-bathroom very secluded character Rockland mansion, as 18-bed rest home, guest home or whatever? Call evening 595-8845.

54 HAMPTON, 2 BEDROOMS, large living room, full basement. Hot water heating system, Fridge, electric stove. Available now. $275 month. 384-3015, 385-6379.

2½ BEDROOM BASEMENT, wall-to-wall, fridge, stove, drapes. Close to shopping, bus. $280. 478-5235, 479-3811.

GORGE AREA — $350 PER month, 2 bedroom plus 3rd bedroom in basement. Pace Properties Ltd. 595-2413 or 658-8491.

SIDNEY, 2-BEDROOM HOUSE, close to shopping, bus. All appliances. $300. June 1st. Victoria Press Box 125.

2-BEDROOM HOME ON acreage in Gordon Head, quiet location, good view. 477-5317.

FIVE BEDROOM HOUSE FOR rent. Available immediately. 384-1539, 385-4908.

2-BEDROOM HOUSE WITH large fenced yard. Children welcome. $355.00 per month. 477-0011.

WATERFRONT EXECUTIVE, 4 beds, 2 baths. Rent or lease to purchase. 595-8967, 478-9529.

JUBILEE AREA, MODERN 3 bedroom full finished basement, $350 per month. 477-6786.

3-BEDROOM HOUSE, UNIVERSITy area, 383-9675.

TWO BEDROOM COTTAGE FOR rent. No children or pets. 642-3287.

211 HOUSES TO RENT FURNISHED

SAANICHTON
Modern half-duplex, 7987 Galbraith Crescent, three bedrooms, full basement, fridge, stove, washer, dryer. Available immediately. $425 per month. 652-5558.

Modern three or four-bedroom home, 7965 Galbraith Crescent, full basement, kitchen, with eating area, dining and living room, 1½ baths. Available immediately. $

240 BUSINESS OPPORTUNITIES

Large Deluxe Retirement Home

We are privileged to offer one of the oldest established and best located retirement homes in the City. The owners wish to retire and have placed a realistic price on the business. The purchaser will have to be acceptable to the community care licensing board and have at least $100,000. The price is based on twice the gross income and is 6% less than the assessed value. Genuine parties will be given full details and shown C.A. statements. Interested parties call Mr. Gaddes.
Office 386-1381 Res. 598-2165
Vancouver Island Development Corporation

LAKEFRONT TRAILER COURT

15 Mobile Home sites and 44 camper sites plus a good 4-bedroom home for the owner and a 2-bdrm. cottage located on over 4 acres of beautifully landscaped lakefront property only minutes from Victoria. Asking less than replacement cost at $300,000. Financing available.
Don Oakes 478-2334
B.C. Land 478-5588

THE HOPE BAY GENERAL STORE

This historic store at Hope Bay, North Pender Island is looking for a new owner. The property consists of the store building, a warehouse, waterfront lot, store fixtures and equipment. The business requires energetic management to revitalize what has been an integral part of island life since the early 1900s. Asking price is $59,500 plus stock; call Rod Scott, 537-5056 days or 629-3435 evenings. Jeffs Realty, Box 750, Ganges, B.C. V0S 1E0.

DAY CARE

$44,500. Large home set up as Day Care Centre. Has proper fire-escape, smoke and fire detector, sprinkler system, emergency lighting, complete metal fence. Could make a home and business combination. ML 24827.
ROY ANDERSON
477-5057 385-3435
P. R. BROWN & SONS LTD.

GET IN ON THE BOOM!

660' of Prime Frontage in one of Washington's fast growth areas. Zoned Commercial—All Services. Asking $300,000 OR $1.05 per foot.
CLARE M. STEVENS
388-6454 658-5072

REALSPAN PROPERTIES LTD.

SMALL GROCERY

Small grocery store and living accommodation. Close to proposed new hospital and overlooking Portage Inlet. Very attractive and comfortable living area with 2 bedrooms, living room with fireplace and kitchen with built-in stove and oven. Store is operated on short hours presently and could be expanded. For further details:
386-2111 WELLS HOOKER 652-3634
MONTREAL TRUST

HANDY STORE
COOK & FORT ST.

Here's an opportunity to become an independent business person — with low cash payment — and good financial assistance to qualified buyers. The potential is great in a high density area. For further information, call BOB CARTER, 596-6143 or 385-2481 (24 Hrs.). Swinerton Stewart Clark Ltd.

Vive La Difference!

THE CUISINE IS SUPERB, THE SERVICE IS MAGNIFICENT, THE ATMOSPHERE WARM AND COZY. Everything about this ideally located dining establishment is certainly better than my French. Please call IRA FREEDMAN of NORTHERN PACIFIC REALTY LTD. 309-1020 McKenzie Ave. Victoria, B.C. Tel. 479-1687.

RETAIL SEAFOOD SHOP

This thriving seafood business located in the heart of downtown Victoria. Excellent 5 yr lease + ample parking. Owner will train purchaser and assist in changeover. Profit and loss statements available on request. $25,000.
386-3231 Carole Borgens 478-5963
384-8075 pager 271
BLOCK BROS. REALTY LTD.

FULL SERVICE FULL PROFITS

We have all the details on this Up Island hotel operation. It will pay you to investigate — NOW — the season is starting soon.
595-5171 JACK GRANT, 477-8172
595-5171 TED BROWNE- 658-8412
Canada Trust

GROCERY STORE LIVING QUARTERS

Located on busy corner and doing a good business. Property and business for sale at $115,000. There's bonus of a revenue house on property too! Phone Victor Wong 385-2458 Byron Price & Associates Ltd.

INCORPORATE!

Do-it-yourself with the B.C. Incorporation Guide, only $9.95. Available at all leading book, department or stationery stores.

WHAT CAN YOU BUY FOR $3,000?

Your own business, completely set up and running for eleven months. This charming little PLANT SHOP is already for the self starter. Generate your own income. For details call: PETER BARDON at Lansdowne Properties. 592-2431.

GROCERY LIVING QUARTERS

Ideal for wife to operate, business for sale. Premises for lease. About $6,000 turnover per month. Asking $5,000 plus stock. Phone Victor Wong, 385-2458, Byron Price and Associates Ltd.

SMALL FAMILY BUSINESS, Gifts, cards, etc. Good lease, good location, many extras. $13,000 plus stock. For information call:
THE ZIEGLERS
592-1768 384-8075 Pager 310 or 503
Canada Trust 595-5171

BOAT BROKERS

Brokerage business for sale. One the water location. Moorage for 30 plus boats. Modern sales office. Excellent lease. $20,000 cash. 477-5443, after 6 p.m.

RESTAURANT

For sale or lease. The only restaurant on Mann Street, Courtenay. Fully licensed. Seating capacity — 80. Fantastic opportunity for the right person. Brown Derby, 477-Sixth Street, Courtenay.

COFFEE SHOP

Long established busy location catering mostly to office staff. No nights or weekends. Ideal for two people. Asking $33,000. Mr. Shaver, 388-5911, Douglas Realty Ltd.

UNIQUE ATMOSPHERE antique shop, specializing in period clothing, jewelry, collectables. Offers, Stock and fixtures optional. 613 Johnson St. Evenings 658-8825.

ATTENTION BARBERS AND hairstylists. Beautiful, well-kept established, 2-chair barber shop in prime downtown location. Victoria press, Box 30.

WELDING AND FABRICATING business for sale, fully equipped shop and mobile equipment, call after 5, 478-8457.

FOR SALE OR TRADE, JANITORIAL business, grossing $11,10 a month, suitable for man and wife. 478-9362.

ESTABLISHED USED CAR LOT for sale inventory plus equipment, small investment will handle. For information write or contact Victoria Press Box 137.

240 BUSINESS OPPORTUNITIES

CARDS & GIFT SHOP

1345 sq. ft. in a first class mall. Coutts Hallmark line. Asking $60,000 including stock, beautiful fixtures. A first class operation with a net of $26,000 before wages. Financial statement and information from:
385-7721 Cliff Saimond 477-3626
GARDNER REALTY LTD.

ESQUIMALT REVENUE

Try your trade as down payment on two modern SXS duplexes. Each is located on its own lot, sharing a common driveway, making a family ownership desireable. Vendor will finance at the asking price of $137,500. M.L. For details call:
STAN JAMES
595-2951 OFF. RES. 592-3740
NATIONAL TRUST CO. LTD.

SOUND OPPORTUNITY

Fast moving business, new and used records and posters. Record racks. Largest selection in town. Stock below cost. 385-2022, 479-3597.

EARN EXTRA MONEY IN spare time with home recreation equipment. Small investment required. 478-8559.

WELL ESTABLISHED CORNER store for sale, good profit, sickness forced to sell. Phone before 4 p.m. 656-2631.

CHARTER BOAT SERVICE FOR sale, good potential, boat and business valued at $33,000. 382-7657.

VENDING MACHINES FOR sale, pop, coffee, candy, coin operated, phone 383-3757.

SMALL CONTRACTING COMPANY, includes all construction tools, 385-2649, after 5.

241 BUSINESS OPPORTUNITIES WANTED

SERVICE STATION WANTED TO lease. Any location. Please send details to Harold's Used Tires, 2417 Centre Street, N. Calgary, T2E 2X7.

244 REVENUE PROPERTY

Green Acres
HENDERSON REALTY LTD.
385-9741 (Anytime)

COMMERCIAL BUILDING
$235,000

Almost new shopping centre with 5 stores plus duplex. $60,000 down will handle. Mortgages work out to approx. 11½%. Shows a net annual operating profit of over $26,000. Situated in centre of Sooke business area. For further detail call anytime 385-9741 or BOB GIBSON 658-5153 or BILL McCARTER 592-3970.

5 SUITES

Easy to manage and in excellent condition — this four one-bedroom and one two-bedroom modern apartment near the Gorge. Asking $125,000.
CHARLES ARNOLD 592-6465

OPEN HOUSE
2939 and 41 CUTHBERT
2-4:30 P.M.

8-year-old SxS DUPLEX on cul-de-sac in lovely quiet area of Colwood. Each side offers 2 bedrooms, 4-piece bathroom, full basement, carport and extra blacktopped parking. Selling at below appraised value; one side is attractive rent, the other vacant for your in[illegible] MLS 23455.
$67,500
[illegible]AEL BURR
david burr ltd.
655 Fort St. 384-9335
388-5464, pager 264

Western HOMES ltd.
1037 Cloverdale Ave. — 386-3494

$67,000
5 SUITES

[illegible]ear Crystal Pool and good return. This building [illegible]nance your investment MLS 22844.

Drive-by 860 Queens Avenue
Then Call for Details

Jack Davis
386-3494 (24 hrs.)

28 Suites With C. C. A.

One-year-old 4 storey frame apartment at Crofton, near Duncan. Original A.R.P. with five year non-payback C.M.H.C. subsidy. 6 two bedroom, 22 one bedroom, elevator, balconies and oil fired hot water heating. Offered at $22,000 per suite!
Brent D. Ewing
388-6424 (RES. 658-5661)
BAYSHORE REALTY LTD.
1006 FORT STREET

GOOD RETURN
DUPLEX & IN-LAW
HIGH COOK — $64,900

Main Fl: 2 large bedrm suite. Upstairs: Spacious 1-bedrm suite. Basement: In-law suite.
OPEN TO OFFERS. GOOD FINANCING AVAILABLE. MLS.
MILDRED STAPPELS 384-8075
pager 506
GORDON BLACK 384-8250
PEMBERTON, HOLMES LTD.
1000 Government St. 384-8124

TWO IN ONE

Live and earn with this handsome well maintained DUPLEX at 3610-12 SAVANNAH AVENUE. Completely self contained each side, full high basement partially developed. Basically 2 bedrooms each side but could provide 4 each. One side rented $325 monthly.
Offered at $99,500 MLS.
To view the interior call:
384-8124 MR. GREENE 385-0795
PEMBERTON, HOLMES LTD.
1000 Government Street

SIDE-BY-SIDE DUPLEX ON Mary St. over 1,500 sq. ft. finished area each side including living room with fireplace, dining room, kitchen, two bedrooms, bathrooms, powder room, basement, separate sundecks and carport. View of city, ocean and mountains. Priced $120,000 or could be purchased as strata title at $61,500 each. S. Fioritti Construction Ltd. 658-5356.

SIX RENTALS
½ ACRE

New listing. All units recently remodelled. Rural area. For more information on the asking price of $139,000 contact HAROLD WARE at 386-6164 or res. 598-4358 or BILL KOZAK at 386-6164 or res. 385-0035. Castle Properties Ltd.

4-SUITER

Close to Oak Bay shopping, on a quiet street between Rockland Ave. and Foul Bay Road. This conversion shows a very interesting return on the listing price of $79,900. MLS 22550.
384-8001 TIM HOSKIN 595-6250
Royal Trust

HOME AND DUPLEX

Both R2-2 zoned. Dplx rents $427.00 at $49,000, home adjacent, $45,000. M.L. 21138.
592-1768 THE ZIEGLERS 595-5171
384-8075, Pager 503 or 310
Canada Trust

BY OWNER QUALITY 4 PLEX for sale, Fairfield area, reduced price by $20,000 for quick sale, health reasons. 592-9416 or 383-4457.

244 REVENUE PROPERTY

CITY DUPLEX POTENTIAL

A legal duplex presently being used as a large family home. Over 1700 sq. ft. on main — full basement and good sized lot zoned R3. Spacious living areas, neatly maintained. Try your offer on asking price of $56,900. MLS
479-1667 JOAN 652-3103
386-4271 DONNA 384-2057

OAK BAY BORDER

Up and down — 2 bdrms. each suite — side-by-side front entrances. Completely re-modeled and re-wired 2 yrs. ago. Full height basement, tenants pay own heat. Plenty of parking area. $54,900. MLS for viewing anytime please contact:
479-1667 JOAN 652-3103
386-4271 DONNA 384-2057
J. H. Whittenc & Co. Ltd.
Royal Oak Branch

OPEN HOUSE
832 DARWIN RD.
2 for 1 Special
MUST BE SOLD

NOW $54,900, this charming house has 2 self-contained suites for IN-LAW OR INCOME purposes. The upper suite has rented for $235 per mo. and has LR, Kitchen, BR, 3-pce. bathrm, sep. DR (or 2nd BR). The main floor suite has 2 bedrooms, LR with fireplace, sep. DR, updated kitchen, utility rm, 4-pce. bathrm. and W-W throughout. On the high side of the street, it commands views of the city and the mountains. MLS 24799.
THURS. and FRI.
1-3 2:30-8:00
SAT. and SUN.
1-4
PAT VICKERY
477-7291 (Bus.) 592-6192 (Res.)
D.F.H. REAL ESTATE LTD.

FAIRFIELD DUPLEX
5% DOWN

Main floor suite — 3 BRs, LR with FP, huge DR with beamed ceilings and built-ins. Upper suite converted to 4 housekeeping rooms (each with fridge, new stove and furniture) plus common kitchen, T.V. room and bathroom. Revenue $10,000 plus. Full basement for future development. Separate furnaces and meters. Recently painted and all new carpets in upper rooms. 5% down to good covenant. $79,900. MLS 24773.
385-7721 Kent MacLeod 595-4273
GARDNER REALTY LTD.

7-SUITE APARTMENT

6 1-bedroom and 1 studio, all large and well-maintained, walking distance to town. Grosses approx. $1,560 per month. ASKING $149,000. MLS.

7 SUITES

Good conversion with character near the Gorge Hospital. Grosses approx. $1,250 per month with low overhead. A real money maker. The price is firm at $98,500. For more information phone:
385-7721 Bill Weiss 598-8443
GARDNER REALTY LTD.

SEA VIEW
DUPLEX $69,500

Situated one block from ocean on choice lot seven miles from city centre. Lower section is 1-bedrm renting for $220 mth. Upper section is 1500 sq. ft. 3 bedrooms, 2 bathrooms, huge dining room, kitchen and living room. All with breathtaking views. To view call: MLS.
384-8124 DOUGLAS ORR 477-5549

DUPLEX ZONED
$51,900

Lots of potential here. This home features 2 bedrooms, separate dining room, large kitchen with appliances and a fireplace in living room, another 2 bedrooms upstairs make it an easy renter. The basement is great, the full height makes it ideal to build in a self-contained suite. Live in it while you build yourself an investment. It's a 30-year charmer, so call to view 479-2990.

BY THE PARK AND SEA

Seven furnished suites in top condition. Conversion (not all self-contained) ideally located near the "Village" on Cook St. and always rented. Friendly, compatable, long term tenants take personal interest in building. An easy care revenue — no hassels. Asking $99,500. Showing good return. Details to genuinely interested buyers.
MRS. BAXTER
OFF. EVE. 388-5451
National Trust Co.

BURDETT 6 SUITES

New on the market! Easy care, short walk to town, parks, stores. 5 1-bedroom, 1 bachelor suite, all self-contained. Financial statement upon request. $115,000. Please call.
385-7721 Bill Weiss 598-8443
385-7721 Cliff Saimond 477-3626
GARDNER REALTY LTD.

SEAVIEW TRIPLEX

Located on West Coast Rd. and walking distance to Sooke Village. The unit is 10-yrs. old in very good repair. Large, nicely landscaped lot. Excellent views of Sooke Basin, Harbour and Straits of Juan de Fuca. Contact BILL KOZAK at 386-6164, res. 385-0035. Castle Properties Ltd.

SIDE BY SIDE

Excellent 3 bedrooms each side including large living and dining rooms, 4-pce. baths, plus one extra with TV room and bedroom down, beautifully finished. Very attractively landscaped. A must see to appreciate. Asking only $96,500. MLS. To view please call ERNIE DYER 384-8001 or Res. 592-2952.
Royal Trust

SOOKE MONEY MAKER

Bargain Hunters check this out. Two 2-bedroom self-contained suites with gross revenue of $6,720 per year. In excellent condition on 1 acre lot near downtown Sooke. Only $3,000. Act fast, call: BRIAN RIPLEY, 598-5643 or 592-2431.

APARTMENT BLOCK
36 SUITES

7 yr. old block in good condition. Mixed two bedrooms, one bedroom and bachelors. Elevator, balconies. Close to Beacon Hill Park and Dallas Road. Full price $615,000. Call HAROLD WARE, CASTLE PROPERTIES LTD. — office 386-6164, res. 598-4358.

FAIRFIELD

5,000 sq. ft. home perfect for conversion to 6 or 7 suites. Qualifies for Gov't conversion financing. On 1.1 acres with subdivision possibilities. Call BRUCE WILKIN 383-6372 or 595-5131. CANADA TRUST OAK BAY.

FOR RENT

available June 1st, a large fenced area, approx. 11,000 sq. ft. suitable for storage, in the vicinity of Douglas and Topaz. Reasonable rent. Contact Mr. Anderson at 382-2721.

SACRIFICE — MOVING TO U.S.A.

3-bedroom home, deluxe in-law suite, revenue $225 per month, heated, covered pool, in park-like setting. Asking $68,500. No agents. 478-8671.

DUPLEX, CENTRAL LOCATION, newly renovated, beautiful older home, two 2-bedroom units up and down, one fireplace, full basement, large garden, $7,200 gross. Incredibly good tenants. $74,900. 478-9289. Ask for Phil.

BY OWNER, OLDER UPDATED legal triplex, Bay-Fernwood area, 1492 sq. ft. of living area, features fireplace, full basement, workshop area, 42x152 lot, with fruit trees. 595-7501 to view.

4-PLEX FOR SALE, $80,000, zoned R-3. Clear title. Vendor willing to arrange mortgaging. T. Davies. 477-0511, 388-9161.

SIX NEW DELUXE SUITES and 1800' retail. Annual gross $24,600. $200,000. 382-8413, 656-2185.

244 REVENUE PROPERTY

665 CONSTANCE (ESQ)
6 SUITES

New MLS, at $143,000. Four 1 bdrm, two 2 bdrm. walk-up, built in 1973. Good return with low operating costs. Take advantage of low market value and low interest rates.
386-3231 JOHN A. JOHN 477-8096
BLOCK BROS. REALTY LTD.

6-PLEX ESQUIMALT—

5-1 bedroom and 1-2 bedroom suites. Laundry room with coin operated washer and dryer. Parking area, good location, MLS23432. Please call
386-6331 DOUG PAYNE 658-5833
386-6331 DOUG ROSS 477-0975
A. E. LEPAGE WESTERN LTD.

PANDORA-FERNWOOD FOURplex conversion. $53900. 595-0736.

245 REVENUE PROPERTIES WANTED

APARTMENTS PROPERTIES WANTED

10-20 Suites with $35,500 down
21-35 Suites with $50,000 down.
35-52 Suites with $100,000 down
53-90 Suites with $220,000 down.
Also, we require neighborhood stores or shopping centres (preferably frame construction). Vancouver clients will give quick answer. Cedric Steele Realty Ltd. 388-6258
Cedric Steele 592-3842.

APARTMENTS WANTED

Cash to mortgage, quick decisions, any age, good locations.
FRED G. CARVER 595-8664
HENDERSON REALTY LTD. — GREEN ACRES
385-9741

PROPERTY: CAN BE DUPLEX, triplex or small apartment building, 10% down. Must have one 2-bedroom accommodation. Reply Victoria Press Box 121.

247 COMMERCIAL OR INDUSTRIAL PROPERTIES

REALSPAN PROPERTIES LTD.
1031 VANCOUVER ST. 388-6454

INVESTMENT PROBLEMS? CALL US

CITY CORE-Heritage building requiring total redevelopment. Features include 3 storeys, windows on 3 sides, old brick, 10,000 of building. Priced at $260,000. — Terms available.

ARP SITE-Land, plans, CMHS approval of mortgage. Located in the heart of Central Saanich business district. Total price $108,000.

WATERFRONT — Where is the climate warmer, the weather drier and the pace more leisurely? Answer — Sidney.

We have 5.6 acres of waterfront land zoned for townhouse development plus architectural plans for high quality condominium homes in Sidney's best residential area. Price $700,000 — Terms available.
R. I. MURPHY
388-6454

DEVELOPERS OAK BAY COMMERCIAL

Two corner lots on busy Oak Bay thoroughfare with lane at rear. Zoned retail. 12,000 square feet at $139,000. 3-br. Bungalow and commercial storage garage on one lot. Other lot is unimproved. Property rented on monthly basis. Probable future use - retail-residential. A choice location and good opportunity. MLS.
CALL STAN PELLAND
598-5427 or 598-5144
T. L. Mann & Associates Ltd.

BURNSIDE ROAD 3-BAY CENTRE

Service centre equipped with hoists and compressor. Ut. Industrial zoning permits most uses. Ideal for Auto-Marine repairs, body shop. 2,400 sq. ft. bldg., 7,200 sq. ft. paved lot. MLS.
$136,000
KEN MANN
BUS. 598-5144 RES. 477-6773
T. L. Mann and Associates Ltd.

RESIDENTIAL APARTMENT

Each suite with fireplace and balcony. Lower level Commercial space. Possible 10 per cent return. Located close to active business area — and only 2 blocks to the sea. Asking $215,000. Trades could be considered. For further information call: RALPH NEWTON-WHITE at 598-3321.
JACK MEARS
OAK BAY REALTY LTD.

GRAB IT!

This is your chance to move into an ideal commercial set-up. Sports outlet with excellent highway location, in busy area — good growth potential. Fully stocked — immediate possession. Owner may help finance. Call LINDA OSBORNE for further information. Duncan 746-6135 or 743-2639 (eves.) G. K. SCHMIDT REALTY LTD., DUNCAN — REALTY WORLD Member Broker.

COWICHAN BAY

Almost 15 acres of choice development property zoned "R-1". Sewer and water available to this very desirable area which is close to fishing, sailing, hunting and yet only minutes from Duncan and Victoria. For full details contact Tom Burdge.
MALAHAT REALTY LTD.
Box 40, Mill Bay, B.C. 743-5525

1 ACRE, BURNSIDE ROAD, (City), zoned M-2, asking $615,000. C-2 and C-S1 zoned, 200' on Douglas Street. Approx. 47,000 sq. ft. Asking $795,000. For Further information, call
BRYON JEEVES
477-7284 24 hrs. 477-6257 Res.
D. F. HANLEY & ASSOCIATES LTD.

FOR RENT
165' ON DOUGLAS

Property near Mayfair of approx. 27,000 sq. ft. with building, including modern offices and reception areas approx. 2,800 sq. ft. on one level. Further details by phoning Mr. Anderson at 382-2761, 9-5.

WAREHOUSE

Located in the industrial area of downtown Victoria and priced at $58,900. Exclusive. Call:
LARRY LINEHAM
595-2961 OFF. RES. 395-0134
National Trust Co. Ltd.

7,200 SQ. FT. NEW BUILDING, M-2 zoned, suitable for office, retail, wholesale or manufacturing, ample parking, all offers seriously considered on asking price of $249,000. Phone 388-6474, Mon. to Fri., or 592-2142.

KEATING X RD.

1 acre industrial-zoned property located in new subdivision, we'll also build or develop for suitable tenant., OK Trucking Co. Ltd., 386-3414.

250 HOUSES FOR SALE

BY OWNER

903 Dunn Ave., two bedrooms on main floor, 2 down, large living room with brick fireplace, bright kitchen, sundeck and lots more. Beautifully landscaped 60x120 lot on quiet street. This home must be seen to be appreciated. Open to offers on the asking price of $53,000, phone 385-8179, no agents please.

HIGH QUADRA. $39,900. SMALL attractive 2-bedroom house, landscaped garden, 479-4191.

250 HOUSES FOR SALE

W. BB. S. BROWN BROS. on D. LANSHARD
"People Helping People"

OPEN HOUSE
Up & Down Duplex
920 Westing Road
(off Admirals Road)
WATERFRONT
Sat., May 14th
1:30 to 4:30

View this cosy custom-built family dwelling with a deluxe suite in lower level, designed for the present owners. Featured on each floor are large LR and DR overlooking the water through double-glazed picture windows. Arizona sandstone fireplaces, modern kitchens with nooks, 4-pce. attractive bathrooms. Two bedrms on main and one large bdrm. in lower. Triple carport, additional paved parking and many other desirable features. $99,500.
DOUG LAWSON
385-2486 or 385-8771 any time

ETATE SALE
$59,000

Located in the Town and Country, we have just listed this 3-bdrm., stucco bungalow with full high basement. A quiet cul de sac enhances its saleability. Vendor will consider carrying a substantial first mortgage at current rates. Term and Amortization period to be negotiated. Hurry on this one. Exclusive.
JIM McNAUGHT 592-0285

$57,500
3304 Cook St.
For The Family

4b drms., 2 up for the teenagers. Wall-to-wall carpet in the attractive living-dining room. Family-size electric kitchen with sunroom plus sundeck. Facing treed rear lot. Full basement, ample parking. MLS NO. 24266.
JOE RICKARD 656-1628

$44,000
2944 Scott St.

Reduced price on this no-step home. Close to Hillside Centre. Attractive L. rm. with fireplace, wall-to-wall carpet, 2 bdrms., space for 1 more up. Completed stairway. Electric heat. Easy care lot.
JOE RICKARD 656-1628

Reduced $3,600

Near Dallas Road and the beach. 2-bdrm. home, large L.R. with fireplace and W-W carpeting, kitchen with nook, 4-pce. bath. Ground level, 1-bedrm suite, L.R., kitchen, 3-pce. bath, laundry room, fenced backyard, stucco exterior, near bus line and store. Asking $55,900. MLS 23623.
JOE RICKARD 656-1628
or 385-8771 (anytime)

FOR A YOUNG EXECUTIVE OR A STILL-ACTIVE RETIRED

Spectacular ocean view, overlooking Cordova Bay, open planning, cedar ceiling, 2 stone fireplaces, 2 to 3 bedroom, den, finished rec room, built-in range, oven and dishwasher, prestige area, underground wiring, $79,900. Open House on Saturday and Sunday to to 8 p.m., 5260 Hanover Place.

PRICES REDUCED

Builders open house Sat. and Sun 1 till 4. Three bedroom homes on unique designs. 7988 Seesea Pl., Central Saanich with built-in dishwasher and intercom, 3 baths, $74,500. 955 Lucas Saanich, built in dishwasher and intercom, complete rec. room and lawn, $93,500. 945 Lucas Saanich, built in oven, counter top stove, frige and washer-washer, finished rec room, lawn. $89,900. 478-2369.

BY OWNER, PERFECT NO-STEP retirement bungalow in quiet well-established area, modern easy care interior with hardwood floors, 2 bedrooms, heatilator fireplace, attractive sewing and laundry room. Large workshop off patio. Mature garden with fruit trees and berries. Must see to appreciate. Offers on $48,900. No agents, 595-6217.

PRIVATE SALE. OPEN HOUSE, Saturday and Sunday, 1-4 p.m. 820 Snowdrop Ave. Spacious immaculate young 2 bedroom home, 3rd bedroom in full high bastment with lots of room for further development. Fenced back yard with garden and mature fruit trees. Vendor moving. $54,000 (within limits for B.C. $5,000 second mortgage) 479-5776.

OPEN HOUSE

1071 Trans Canada Highway
Come and see this charming one-bedroom home with stone exterior on attractive treed lot fronting on Portage Inlet. Marble fireplaces in living room and den, sundeck, brick patio, convenient kitchen, lovely views. Phone 479-3824.

JACK MEARS OAK BAY REALTY LTD.
Member Relocation Services Canada
2194 OAK BAY 598-3321

OPEN HOUSE
1753 ADANAC
FRI. and SAT. 2:00 to 4:00

$38,250. Scoop! Bachelors Special. Excellent little home, well fenced cottage garden screened by trees on a quiet street in an O.K. neighborhood. Super handy for Jubilee-Staff. Please call me, it is definitely worth your time.
LYNETTE DELAHUNT at 598-3221.

SELL WELL

Do you need the services of a professional who will work full time to sell your home quickly and at fair market price. Call now and lets decrease your problems and increase your dollar.
LYNETTE DELAHUNT at 598-3321.

OPEN
2568 Selwyn Road
SATURDAY 1:30-4:00 P.M.
SUPER STARTER — SEE OUR AD
FINANCIAL PAGE — $48,000
IN ATTENDANCE
J. H. WHALEN
386-2911 (24 hrs.)
Homefinders, Wall & Redekop

DAY CARE

$44,500. Large home set up as Day Care Centre. Has proper fire-escape, smoke and fire detector, sprinkler system, emergency lighting, complete metal fence. Could make a home and business combination. ML 24825.
ROY ANDERSON, 477-5057
P. R. BROWN & SONS LTD.
385-3435

FOR SALE BY OWNER. NICE 3-bedroom home, well laid out, large rooms, with in-law suite in basement, approximately 18 years old, on quiet street in Fairfield, only ¾ block from schools, can be seen by driving past 1270 Carnsew. Asking $72,000. For further information phone 385-0031, after 5 382-4546.

FINE HOME

View this spacious, well-appointed home at 3164 Balfour Ave. Features 4 large brms., living room and den with fireplaces. Dining room with built-ins. Good area, low taxes.
$62,500
By owner, no agents.

FOR SALE BY OWNER

Open house SAT. May 14th. 12 noon - 6 p.m. Older 3-bedroom house on half acre. Double garage. 5 minutes to downtown. 1257 West Burnside. Asking $53,000. Your offer considered. 112-743-4170.

250 HOUSES FOR SALE

the Permanent
1125 DOUGLAS ST.

1476 GOLDEN PLACE
(OFF DONCASTER)
OPEN SATURDAY
2-4 P.M.

Minutes from Cedar Hill Golf Club. Easy care lot with swimming bath. Magnificent views. Owner built family home approx. 7 years old. Immediate possession. 4 bedrooms, 2 x 4 piece bathrooms (one en suite) on main and 1 x 2 piece down. LR, DR, K with bkfst area, rec room, 2 fireplaces, 3 sundecks. Must be sold. Offers on $115,000. Prior viewing anytime. LEWIS ROBERTS 382-9191 477-4398.

OPEN SATURDAY
1:30-4:30
925 KENTWOOD
BROADMEAD

From spacious parquet entry to the elegant entertainment size living room, this "built with pride" home offers quality throughout. Features 4 BR, 3 full baths, formal DR, 3 outstanding fireplaces, super K with fam. rm., beamed ceiling rec. room, sunny sundecks and patio. Olympic views. The best of carpeting, lighting and many more numerous features awaiting your inspection. ML 155,000. A pleasure to show.
HERB McDANNOLD 595-1177
382-9191

OPEN HOUSE
SAT. 1:30-4 P.M.
3103 BALFOUR

Despite the rumors — you can still find a 3-BR home under $50,000! Full high basement, new double garage, good off-street parking, easy car garden and low low taxes are just some of the features this home has for you. (ML) ANN ALPHONSE 282-9191 382-3625

TOP OF THE TOWN

Doncaster Heights provides setting with fabulous views from this 4 BR executive family home. 2240 sq. ft. developed with 4 BR, 2½ baths (MBR 4 pce. ens.), bright LR and DR, K with E.A., rec. rm, 2 fireplaces, WW carpets and feature panelling. Easy care lot. Immediate possession and open to offers on $115,000 (ML).

SEAVIEWS FROM CORDOVA BAYS' SEARIDGE

Located in a quiet treed area of attractive homes this fully developed 2600 sq. ft. 2 Storey offers 4 BR's, 3½ baths (MBR 4 pce. ens.). Lovely LR and Dr. K with built in appliances and family room, den with 2nd fireplace and bar, rec. rm, dbl garage, workshop and terrific sundeck. Landscaped .25 acre garden lot with fruit trees. Offers invited on reduced price of $112,000 (ML).

SPACIOUS RANCHER WITH POTENTIAL

3970 Cedar Hill X Rd. has a ¾ acre ppty offering subdivision potential for two additional lots. See this attractive custom built 3 BR family home with full bsmnt and H.W. Htg. now reduced to 120,000 (ML).

For details and viewing any of the above 3 ads please call HERB McDANNOLD 595-1177, 382-9191.

ROCKLAND AREA

Spacious character home with views of city and ocean. Huge fireplace in living room, separate dining room, 3 Bedrooms, games room. Large modern kitchen with eating area. Asking $75,900. IRENE VAN 392-9191 or 388-5464 pager 282 anytime.

CANADA PERMENENT TRUST COMPANY

Green Acres
HENDERSON REALTY LTD.
385-9741 (anytime)

OPEN HOUSE
FRI. 6-8
SAT. 1:30-4:30
3211 SHELLEY ST.

Top location off McRae. This is a bright and cheerful townhouse of 3 bedrms, 1½ baths, living and dining rooms and a fenced private patio. Lots of accommodation for only $48,500. MLS.
385-9741 STAN TRONT 477-2829

OPEN HOUSE
SAT. 1:30-4
$51,000
2523 ASQUITH

Popular Oaklands area. Large, older 3 bedroom, full basement home, fully renovated throughout on extra large lot. Asking $51,000. MLS No. 22233.
HOWARD TOMLIN 477-1327

BROADMEAD EXECUTIVE HOME
OPEN HOUSE
SAT. 1:30-4
974 ROYAL OAK AVE.
MLS. No. 24413
HOWARD TOMLIN 477-1327

OPEN HOUSE
OAK BAY SOUTH
987 FALKLAND RD.
SAT. 12-3

This beautifully decorated 3-bedroom (1 down) Tudor style home with the right touch of wallpaper and a lovely brick fireplace makes this home distinctively attractive in every way. Its features and exceptional condition make it a pleasure to show. For gracious living come and view then make your offer on $69,900. MLS No. 23522. Your host — BUD HUDSON 385-9741 or 479-3849.

OPEN HOUSE
1938 ERNEST AVE.
ST. MICHAELS AREA
$73,900
SAT. 1:30-4:30

1250 sq. ft. home in desirable area, quiet dead-end street close to schools. 3 bedrooms up plus one down, large kitchen with eating area. Spacious dining room. Rec room down. Deep secluded lot with many fruit trees and garden.
V. C. WOODWARD 384-4891
KEN IVERSEN 305-7054

OPEN HOUSE
SAT. 1:30-4:30
3570 CALUMET

Don't let the exterior deceive you! 1400 sq. ft. completely renovated home near Town and Country. 3 bedrooms (16x18 master bedroom with en suite). Everything inside is brand new. Sliding glass doors to a sundeck. Priced to sell at only $52,500. MLS. View with RANDY COLBERT 478-5932 or 385-9741.

OPEN HOUSE
DONCASTER AREA
1596 SONRIA PL.
Sat.-Sun. 1-4 p.m.

Attractive 3 BR, 1400 sq. ft. character home, set high on lovely treed lot with nice views. Quiet street in good area close to all conveniences. In excellent condition with full basement. Extras include drapes, fridge, and stove. Well priced at $73,900 (below appraised value).
By Owner 592-9584

FAIRFIELD

Want a good investment in prime Fairfield area? Drive by this large 6-bedroom, 3-bath home at 132 Moss. Close to the park and beach. Has unusual potential. You will be impressed with the interior. Possible low down on asking price of $65,000.
ROY ANDERSON
835-3435 Res. 477-5057
P. R. BROWN & SONS LTD.

250 HOUSES FOR SALE

Century 21
MAYFAIR REALTY
Mayfair Centre
386-2955

OPEN HOUSE
SAT. 1:30-4:00
"PRESTON WAY"

2 new listings on this newish cul-de-sac in Langford. Both 3-B.R. homes, one with basement. Large lots. The homes are older character properties which have been well maintained and are now in tremendous shape; H-W floors, stained glass, fireplaces, etc. etc. Priced at $45,900 each. (MLS)
PETER SYKES, 386-2955 or 362-3216.

COUNTRY VIEWS

A beautiful home situated in quiet country area in Central Saanich, but only minutes to town. Lovely valley view. Half-acre lot with stately trees. 4 bedrooms, guest-size living-dining room, family room with fireplace. Built for owner with the best in materials and finishing. This is a most desirable home. Be sure to see it! Very reasonably priced. $99,000 (MLS). GEORGE PARSONS, 386-2955 or 598-3847.

3 BR + 3 BR

That's right, a three-bedroom, 1300 sq. ft. family home and a three-bedroom 13,000 sq. ft. suite, and only 7 years old. Situated on a 100x143 lot in Central Saanich. For those with a green thumb, there is a greenhouse in the backyard. Listed at the very reasonable price of $87,000. Call now! PETER SYKES, 386-2955 or 382-3216 or GEORGE WALL, 386-2955 or 477-0548.

NEW HOME

South Oak Bay. Nearing completion. Lovely 3-bedroom, full basement. Attractive back garden. Close to all conveniences. Quality construction and finishing. See it now. $85,900. GEORGE WALL, 386-2955 or 477-0548 or GEORGE PARSONS, 386-2955 or 598-3847.

GLANFORD AREA

Reduced from $62,900 to $59,900. Three-bedroom, 4-yr.-old home on quiet street of modern homes. Close to schools, bus, shopping centre and parks. MLS 23695. Offers invited. Call today.
FRED LORENZ,
386-2955 (24 hrs.)

LUXURY

New listing — 2-B.R. luxury condominium in a prestige building. Waterview from your 37' balcony, roof top patio, beautifully decorated and ready for occupancy at $43,900 (MLS). PETER SYKES, 386-2955 or 382-3216 or LEIGHTON NOBLE, 386-2955 (24 (Hrs.) or 388-6275, Pager 789.

MARIGOLD AREA

Retirement or starter 2-bedroom bungalow. Lot over 9,000 sq. ft., new 220 wiring. New plumbing, new 40-gal. hot water tank. Varied fruit trees. Semi-secluded dead-end street. Beautiful view of Malahat. MLS 24403. Only $39,950. Call today.
FRED LORENZ,
386-2955 (24 hrs.)

FOR MORE Real Estate SEE DISPLAY Real Estate Advertisements

Pages 9, 10, 11, 12 and 13

Park Pacific
383-4124

OPEN HOUSE
SUNDAY, 1:00-4:30
1207 UNION DRIVE

4-bedroom character home with over 1650 sq. ft. Large living room with fireplace and separate dining room. Tastefully remodelled bath room and kitchen — family room areas. Mature well landscaped lot; fenced back yard with cherry, pear and plum trees. Asking $68,500. Call:
MURRAY LAWSON
479-8813
MIKE RUDDY
656-4089

CHECK THIS LIST

. . . of features contained in and pertaining to this home located at 1733 Jefferson near Lambrick Park.
THE HOUSE
Bedrooms — 3
Bathrooms — 3 (3-piece ensuite)
Fireplaces

250 HOUSES FOR SALE

Western HOMES Ltd.
1037 CLOVERDALE AVE. 386-3494

OPEN HOUSE
SAT. 1-5 P.M.
1614 DOUGALL
(off Majestic)
Well planned three-bedroom with full basement for development. Close to park and bus $64,900.
Terry Smollett
386-3494 (24 hrs.)

HALF ACRE OF SECLUSION
Five-year-old home set well back from street with hundreds of trees planted in front for privacy. Large lot give lots of room for the kids to play. Four bedrooms, 2 baths, cen. MLS. $58,900 in Cotwood.
Terry Smollett
386-3494 (24 hrs.)

CORDOVA BAY
HUGE LOT
FAMILY HOME
A very hard to find 2/3 acre lot in a popular location, a lovely setting for the very well constructed full basement family home. 1150 sq. ft. with 2 bedrooms on the main floor and one down, as well as a finished rec. room and bath. The property features a nice sundeck and carport, separate double garage, some seaviews and is very well maintained. MLS. Asking $79,800. See it now with:
Neil R. MacDonald
386-3494 (24 hrs.)

GORDON HEAD
SERENITY
$52,900
(Open to offers))
Enjoy the tranquility of the conservatory and secluded garden, from the large LR with FP and sep. DR. Over 1,100 sq. ft. on all. 2 bedrooms, kitch, utility, 4-pce bath and sep. garage. MLS 23596. For private viewing phone.
Terry Eden &
Wilf Cotton
386-3494 (24 hrs.)

LET'S TALK
FINANCING ! !
STARTER!! $42,900
This home features cosy LR with FP, sep. DR, col. kitchen, 4-pce van. bath, large utility, sundeck and sep. garage — all on a 70x100 lot in Millstream area.
WILF COTTON &
Terry Eden
386-3494 (24 hrs.)

UPLANDS OF
BRENTWOOD
NEW! Exceptional quality design on a quiet cul de sac with valley and partial seaviews. 1,450 sq. ft. on the main plus 500 finished on lower level. Extra features include custom designed burnt cedar kitchen cabinets, 2 garages, rock FP, 3-pce ensuite, RI vacuum. PLUS more priced in upper 80's — but open to offers. MLS 24038. You be the judge.
TERRY EDEN &
Wilf Cotton
386-3494 (24 hrs.)

GORDON HEAD
EXECUTIVE
A pace-setting home in a leading residential area. A few steps to all amenities. Top design, carpets and fixtures. Captivating sundeck enclosed on three sides by the LR, DR and master BR. Over 2,700 sq. ft. of quality finished living area. Asking $104,000 MLS 24434. For a real treat, phone
Wilf Cotton &
Terry Eden
386-3494 (24 hrs.)

SEAVIEWS—
BRENTWOOD
$69,900 buys you a quality 3½-yr.-old home with expansive views of Brentwood Bay and the Malahat. 3 BR, 3 baths, 2 brick FP, LR, DR. Beautiful family kitchen, family room and rec room. MLS, 24157. View today with Wilf and Terry 386-3494 (24 hrs)

WHITTOME'S
1111 BLANSHARD 388-4271

JUBILEE
Just off Oak Bay Avenue, good location, handy to everywhere. 1075 sq. ft. one-bedroom cottage on a 53x135 lot. Large bright living room with open fireplace, big kitchen and a spacious utility-laundry room. MLS. $44,500.
WALLY MICHAELS 477-4884
388-4271 (24 Hr. Service)

GOOD STARTER
Cozy 2-bedroom bungalow, living room with fireplace and wall-to-wall broadloom. Attractive remodelled kitchen. Good garden area. MLS 24253, to view please call:
BOB JOHNSTON 592-5573

ESQUIMALT
1063 Colville Rd.
4-Bedrm home situated on corner lot across street from golf course. Large workshop and double carport attached. Asking $44,000. For more information please call:
TED WILKINSON 388-4271
O. DOUGLAS

ESQUIMALT
473 JOFFRE
½ strata title, 5x5 duplex, 3 bedrooms, living room with fireplace, large kitchen with eating area. Room for good garden on large lot. Asking $37,500. For more information and to view call:
E. WILKINSON O. DOUGLAS
388-4271
J. H. WHITTOME CO., LTD.

OPEN HOUSE, SATURDAY, 2:00-4:00 p.m. 1710 Denman St. Small 2-bedroom, no-basement home, electric heat, 100 amp service. Modern plumbing. Nice lot 55x100. Low taxes, carpets, drapes, fridge, stove, included. All this for just $37,500. For details or prior viewing, 383-7630.

SIX YEAR OLD TWO BEDROOM, full-basement house. One extra room in basement, weeping brick fireplace and featured panelled wall, one block from school and park. Price — $52,500. Phone 386-7923.

BY OWNER, CONVENIENT LOCATION, beautiful Brentwood Bay, near new, three-bedroom, full basement, second fireplace and bath roughed-in. Real potential, in-law suite, a best buy at $59,900, 652-3891.

PRIVATE SALE: 1511 SHORNCLIFFE Rd. 2 bedroom character home on quiet side street. No-step bungalow on large lot. Large beamed ceiling livingroom, kitchen plus nook, garage, patio, etc. $39,000. No agents. 477-6244.

BY OWNER, THREE-BEDROOM house completely renovated, living room, dining room, full basement. 1230 Maywood Road, 386-2561.

FOR SALE BY OWNER — JUBILEE Hospital area, 2 BR, large L.R. full basement. A-1 condition. $49,900. Phone 595-1381.

250 HOUSES FOR SALE

WALL & REDEKOP HOMEFINDERS REALTY LTD.
577 Culduthel Rd. 386-2911

OPEN HOUSE
537 Cairndale Rd.
COLWOOD
$58,900
SATURDAY, 1:30-4:00 P.M.
Excellent, neat as a pin, 3-br. home with full basement, rec. room, 4th bdrm. down. Large sundeck and carport. Call for a prior appointment:
BOB HAMILTON
386-2911 388-6275
Pager 717

1733 Jefferson Pl.
(off Torquay Dr. by Lambrick Park)
SATURDAY, 1:30-4:00 P.M.
A luxurious home finished with quality materials. Over 1300 sq. ft. on the main floor with large bedrooms, space, ensuite, feature wall in living rm. Bath and large rumpus room finished downstairs, plus double garage. Vacuflo and dishwasher included. Asking $84,500. MLS 24438.
CURT SHUBROOK
386-2911 477-4586

971 Marigold Rd.
$54,500
3-bedroom bungalow in immaculate condition. Large living room with fireplace and L-shaped dining room. Modern kitchen with utility room off. Carport and separate workshop. Good-size lot close to school. Tastefully decorated throughout. View with me SATURDAY, 1:30-4:00 p.m.
ANITA TAIT
477-8522 388-6275, Pager 382

10318 Menagh Pl.
SATURDAY, 1:30-4:00 P.M.
Immaculate 3-bdrm., split level on a quiet cul-de-sac. Large family room, 2 baths, fenced backyard close to all amenities. Bright kitchen. You'll love it! $58,500. MLS 23789. In attendance:
MAY HAMILTON
386-2911 388-6275, Pager 2558

1270 Persimmon Cl.
SATURDAY, 1:30-4:00 P.M.
View this very immaculate custom-built home and you will be pleasantly surprised. Both levels completely finished with quality material throughout; even ensuite plumbing on both floors. Owner transferred and asking price has now been reduced to $80,900. See you Saturday. MLS 23760.
ART EVANS
386-2911 658-8924

4247 Rossiter Dr.
SATURDAY, 1:30-4:30 P.M.
Comfortable 1-year-young family home; 3 good-sized bedrooms. Lovely large in-line living-dining room with sliding door to sundeck, feature wall and fireplace. Built-in dishwasher in bright handy kitchen with extra nice eating area. Downstairs a delightful family room is expertly finished with further development started. Near all schools, Lambrick Park. Fully landscaped. MLS 24069. Only $66,500. View anytime with:
ILSE NETZEL
386-2911 386-2666

4137 Bremerton St.
at Warren off Carey.
FRIDAY AND SAT. 1-4 P.M.
—Near new 2 level home.
—Quiet area of new homes.
—W-W carpets—landscaped.
—Sundeck-carport.
ONLY $57,900 ONLY
C. (Chuck) MaGuire
386-2911 479-9649

1490 Elnido Place
(Off Shelbourne St.)
FRIDAY 1:00-4:00 P.M.
Reduced to $68,900
Just listed — cheerfully decorated 2-year-old, 3-bedroom bungalow at the foot of Mt. Douglas. Dishwasher, garburator, thermopane windows, quality construction by Pascall. Lower level with roughed in FP and plumbing. Better than new and priced to sell quickly. View with:
MARTHA WONNICK
386-2911 477-2641

GORDON HEAD
1670 Longacre Dr.
(Off Torquay Dr.)
FRIDAY 1:30-4:30 P.M.
Garden-level minimum step entry, 5-year-old, 3-bedroom, 1½ baths, full basement bungalow. 4 major appliances and all drapes included in this sunny home just listed at $68,900. MLS 24492.
NINA STEPHENS
386-2911 479-5463

IF . . .
You need 3 or 4 bedrooms, den, office, rec. room and workshop on a secluded level 1-3 acre, SEE 3097 VOLMER (off Kildew). SATURDAY, 11:30-4:30 P.M. Offers to $58,900. MLS 22949.
NINA STEPHENS
386-2911 479-5463

Green Acres

4½ PER CENT
EXCLUSIVE
RESIDENTIAL
HENDERSON REALTY LTD.
385-9741 (anytime)

AH SHUCKS!
When good homes like these come along, we always want to buy them ourselves! Two exclusive exclusives! Both like Brand New.
$58,900 — Gardens with Marigolds, Tulips, Rhododendron, Japanese plum, manicured lawns, 2 bedrooms (large), 2 fireplaces, full basement, superb oak floors, tile baths; big kitchen with breakfast and dinner area. Must be seen! Gorge area — Victoria — Low Taxes.
$57,900 — Completely renovated; 2 bedrooms up, 1 bedroom (18x16) or Rec. room down; 2 complete baths; small, well-kept yard, sundeck, new roof, perfect retirement, close to everything! Oaklands area (Victoria). Fridge and stove too! Call Now!!!
LORNE PEASLAND
385-9741 (24 Hr.)
BOB LANGTON 384-9296

EXCEPTIONAL BUY
AT $49,900
Let me help you get the best financing possible on this spotless 4-bedroom home that features everything a young family requires. Located close to all amenities at 353 Ker Ave. MLS No. 23144.
CHARLES ARNOLD 592-5454

$52,000
CLOSE TO TOWN
CEDAR HILL
Move in soon to this attractive 3-bedroom split-level (front to back). Panelled living room has fireplace. Nice yard. To view, call:
CHARLES ARNOLD. 592-5454

CITY LIGHTS
Better-built home located on upper Esquimalt Lagoon with spectacular views night and day. 3690 sq. ft. family room off an absolute dream kitchen. Possible in-law suite. Mom, start the day with a spectacular view while fixing breakfast. Dad, relax at night to the twinkling city lights. Priced to buy at $115,000. MLS No. 23424
CHARLES ARNOLD 592-5454

Colwood $51,500
Like new 3-bedroom, fireplace, basement, large lot, direct from builder. 478-7970.

LAKE HILL — BY OWNER
3-bedroom, no-step bungalow, on a large 70x140 beautifully landscaped and secluded lot. Greenhouse and many extras, 479-7013.

BRAND NEW 3-BEDROOM, 2-bath home, 1800' approx. Finished, Mt. Douglas way. Price $79,900. Leverton Realty, 385-8012.

BY OWNER, COSY 4-BEDROOM, 2-bathroom home on treed ½-acre seaview lot. Central Saanich. $68,500. 652-2836, after 6.

250 HOUSES FOR SALE

Island Homes Ltd.
2504 DOUGLAS
386-7545

OPEN HOUSE
JUBILEE AREA
Sun., 1:30 - 4:30
1771 ADANAC
New Listing — Desirable area — Family home — dead end street — Older home tastefully renovated — Oak floors — Separate dining room — Very attractive kitchen — two bedrooms up and two down — Nice lot — exceptionally good condition — sundeck — A very good home for $49,900.
Phone Bill Palfrey 386-7545 or 598-4210 for pre-viewing.

OPEN HOUSE
SAT. 1:30-4:30
1636 Hollywood Cr.
FAIRFIELD
Delightful and charming older home across the road from the sea. Granite and stucco exterior, glassed-in sunporch — lovely entrance — granite fireplace in living room — ornate ceiling — separate dining room with beamed ceiling — oak floors — sliding doors — built-in oak buffet — modern kitchen — breakfast nook — 3 bedrooms — sundeck off master bdrm. — 2 extra bedrooms up — full basement. If you like character homes this is treasure at $82,500. Bill Palfrey, 386-7545 or 598-4210.

OPEN HOUSE
SAT. 1:30-4 P.M.
215 LINDEN AVE.
A delightful starter or retirement 2-bedroom home, just recently redecorated. Immaculate condition. Close to Sea, Park, shops and bus. Potential for further development in bright spacious basement. Priced at $52,900 MLS.
Bill Palfrey res. 598-4210
or 386-7545

NEW HOMES
$64,900 - $69,500
OPEN TO VIEW
WED. and FRI., 7-9 P.M.
SAT. and SUN., 2-4 P.M.
BUCKINGHAM PLACE
(Off Arbordale — Upper Shelbourne)
All 3 bedrms, 1½ bathrms., most with 2 fireplaces. HUCKER BUILT on quiet cul-de-sac near schools, bus, shops. Some with fine views. Please call
J. BARTON OR J. C. BAXTER
386-7545

OPEN HOUSE
SAT. 1:30 TO 4:30
9640 5th St., Sidney
2 BDRM. HOME
ASK 46,900
Immaculate 2-bedroom home, 3 blocks from downtown Sidney. Spacious living room and dining area with fireplace. Bright kitchen with loads of cupboards. Third bedroom and Den finished in full basement. Taxes only $433.90 MLS.

Great Value at this price
HOWARD MITCHELL
479-4818 or 386-7545

ROCKLAND
THIS LOVELY 2-STOREY, 3-BEDROOM HOME, LOCATED IN A DESIRABLE PRESTIGE AREA HAS RECENTLY COME ON THE MARKET. IT FEATURES OAK FLOORS, SPACIOUS ENTRANCE HALL, SEPARATE BRIGHT DINING ROOM, LARGE LIVING ROOM AND FIREPLACE, FULL BASEMENT, DELIGHTFUL GROUNDS AND IS IDEAL FOR PROFESSIONAL PERSON. A SUCCESSFUL COMBINATION OF SECLUSION AND CONVENIENCE. PHONE BILL PALFREY TO VIEW. PRICED AT $55,000. 386-7545 OR RES. 598-4210.

GREAT VALUE
NEW 3 BDR.
NOW $61,500
TRY $3000 DWN
Immediate possession on this beautiful 3-bedroom home located at end of quiet cul-de-sac. 1250 sq. ft. on the main floor. Spacious living room with rock fireplace. Ensuite off large master bedroom. Full basement with attached carport and sundeck. Ample room in lot for boat or trailer.
HOWARD MITCHELL 479-4818

Central Saanich
Lovely 3-bedroom home, built 2 years, in immaculate condition. Large living room, dining room and kitchen. Fireplace, built-in range and oven, 2 four-piece bathrooms. Wall-to-wall throughout. Sundeck. High basement. Large lot with 15 fruit trees. Asking $69,900, terms arranged. To inspect please call: MLS.
LLOYD ELLIS 658-8222

SWINERTON'S REALTY WORLD

OPEN HOUSE
SAT., 1-4
$46,500
AT 4004 CARED RD., this 2 BR home is ideal for young family or retirement. Was $48,500. is immaculate, thoroughly renovated cottage with full basement. Nice FP in Large LR. Eating area in modern good sized kitchen. Wired for electric stove and dryer. Automatic air heat. View sun-deck. Recent duroid roof. Level lot. Additional space upstairs partially developed. Handy to all services. See LYLE WICKS. 477-5151 or 385-2481.

OPEN HOUSE
SAT., 2-4 P.M.
820 HUTCHINSON
(off Colville)
High Esquimalt, 4 Bedrooms. Lovely Lot. $47,500.
DICK JAMES 385-2481 or 592-2139

ONLY 3 LEFT
Taine Pl.
(off Saanich Rd.)
Price Further
Reduced
$59,000 to $59,900
"Court Order Sale"
Open Sat. & Sun.
1:30 - 4:00
JAMES BAY
Just a few steps from Fisherman's dock, nicely remodelled, 2-bedroom bungalow with full basement. New sundeck, overlooking park. Now priced at $43,500, low down payment to eligible buyer. MLS. Call
JACK BETTS 477-4042, 385-2481
BOB CARTER 598-6143, 385-2481

! Needs Work !
To complete this 3 bedroom house (with basement). Owner transferred North and must sell now. Drive by 115 Sims (off Harriet), then call BOB CARTER for full details. 385-2481 or 598-6143.

Price slashed
$87,000-$82,000
4638 Cordova Bay
Executive residence. Sea Views. 1800 sq. ft. of excellence by a master craftsman. DIRK OKKER 385-2481, 478-4501.

Swinerton Stewart Clark Ltd.

250 HOUSES FOR SALE

REALSPAN PROPERTIES LTD.
1031 VANCOUVER ST. 388-6454

WATERVIEWS
PLUS
AT
3763 CADBORO BAY ROAD
$114,500
OPEN TO VIEW
FRI. 1:30-4:30
This gracious home of 1751 sq. ft. not only has views of Cadboro Bay and Ten Mile Point, but also has the interesting bird life and magic of MYSTIC SPRINGS with the 270 [illegible] ple but tastefully arranged. This is a veritable fairyland. To view this offering call me:
JOHN F. COLWELL
388-6454 592-9828

OPEN HOUSE
3811 BLENKINSOP
SAT. 1:00-4:00
$76,500
If you're looking for a house with eye appeal this super new listing is what you're after. Come and admire the landscaping, the towering trees and the attractive exterior. Then step inside and fall in love. 4 bdrms., 3 baths, 2 fireplaces (never used), thermopane windows and spacious layout. 2 years old but you won't believe it.
DOUG MENZIES
386-6454 479-6256

NEW LISTINGS
OAK BAY
$52,900
Starting a family or retired, this split level 2-bdrm home has 14x18 living room with fireplace. Has a basement with laundry facilities and garage. Close to schools and park and only 1 block to access to beach and bus stop. This dream home can be viewed by appointment only, so hurry and give me a call:
388-6454 LAURIE COMO 479-1179

BRENTWOOD
$69,900
OPEN TO VIEW
FRI. 1:00-4:00
6973 WALLACE
This well-designed, 3-bdrm home, with 1974 sq. ft. of finished area, on a large lot ½ mile from the Bay has all the features to fulfill one's dream. Living room with fireplace, dining room, large kitchen with eating area, family room with fireplace, laundry room, 4-pce. bath plus ensuite in main bdrm. All year round fishing and boating at your door. Don't miss this one. To view call:
LAURIE COMO
388-6454 479-1179

NEW HOME ON
9/10 ACRE
$74,900
3 bedrooms, 2½ baths, fabulous country kitchen, 1600 sq. ft. on main, potential for 1600 more in full, high basement — all custom finished. See this one, you won't believe the value.
CLARE M. STEVENS
388-6454 658-5072

OPEN HOUSE
2052 ARDWELL (SIDNEY)
FRI. 1:00-4:00
$58,900
Owner very anxious to sell so we're not about to waste time. This terrific 4-bdrm. home has over 1580 sq. ft., baths up and down. Drive-in garage, spacious yard and its extremely tidy inside and out. Waiting for a deal? You've got it! See you there.
DOUG MENZIES
388-6454 479-6256

Bayshore realty ltd.
388-6424 1006 fort st.

Heritage
The finest restoration in the city, offering all the charm and character of the last Century with the freedom, convenience and ease of maintenance found in a new home. Duplex or single family flexibility, depending on your needs. This is a home for a life time. Offered at $135,900.
John West
388-6424

Open House,
Sat. & Sun. 2-4 p.m.
4548 Seawood Tce.
Over 3,100 sq. ft. of fantastic family living in this quality 4-year-old executive home. Rustic cedar family room with fireplace, 38 ft. long rec. room with fireplace, 38 ft. long rec. room with fireplace, a huge sundeck off the large, bright living room provides excellent indoor-outdoor living amongst the arbutus and takes advantage of the seaviews. Come and see for yourself. $99,500. MLS 23210.
John West
388-6424

Selkirk Waters
Charm!
$46,900
1225 Sunnyside Ave. Characterful, well-maintained, 60-year-old home, recently updated. Spacious living and dining rooms with fireplaces. 3-4 bedrooms, finished sunporch, huge kitchen, separate pantry. Choice lot with mature trees. Separate garage. Must be seen. MLS 24431.
John M. Hunter
388-6424 (RES. 382-1143)

"New Home"
$63,900
Treed countryside in the Interurban-Royal Oak area near the Camosun College Branch. Approx. 1,300 sq. ft. up plus 6000 sq. ft. down with space for further development. 3 bedrooms, ensuite plumbing in master, unique 10 ft. wide floor-to-ceiling raised hearth "curved" fireplace, dining room, eating area, covetop, spindles and wallpaper with wall-to-wall throughout. Foyer entrance, large rec room with fireplace and finished laundry room down. Mansard tar and gravel roof and exterior is half stucco and half cedar. Sundeck 20x20 over double carport. Lot 50x240. MLS. 22691.
Brent D. Ewing
388-6424 (RES. 658-5661)

5 Bedrooms
$73,500
Cordova Bay
In-law suite or entertain upstairs and downstairs in this 5-year-old home located close to beach and shopping. Approx. 2,500 sq. ft. developed plus laundry room, storage room, carport and wrap-around sundeck. 2 full bathrooms plus another ensuite. 2 kitchens, one dining room, 2 living rooms (one with fireplace). W-W carpeting throughout and price includes all drapes, curtains, 2 refrigerators, 2 electric ranges, washer and dryer. MLS. 24631.
Brent D. Ewing
388-6424 (RES. 658-5661)

PEDEN REALTY LTD.
201 - 727 Johnson St. 388-5354

BY OWNER, THREE-BEDROOM house on 4.45 acres, Sooke River frontage, plus year-round stream and well, orchard and grazing area, easy access to all schools and shopping, secluded but with city water and power. Asking $85,000. Phone Victoria, 382-5603 or write Box 707, Gold River, B.C.

250 HOUSES FOR SALE

DFH
D. F. HANLEY
& ASSOCIATES LTD.
1557 McKenzie 477-7284

OPEN HOUSE
SAT. 1:30-4:00
9582 Waxwing Pl.
FAMILY HOME
Sidney 4-6 Bedrms.
Turn left onto McTavish off Pat Bay Hwy, right onto Canora and follow the arrows. Lovely Tudor-style character home on a quiet cul de sac. Large LR with fireplace, [illegible] sliding glass doors to sundeck; 2 bathrms; large family cabinet kitchen; full high dry bsmt with rec room and bar plus much more for you to see. Asking $68,900. New MLS.
DAVID SOUTHALL
477-7284 24 hrs. 652-1201 Res.

OPEN HOUSE
Sat. & Sun. 2-5
8 EATON AVE.
Drive up Helmcken Road to Burnside; turn right; go two blocks to Eaton Avenue. Inspect this immaculate home situated on a well landscaped lot with sea view and extra particulars. 3 large bedrooms, living room with fireplace, "L" dining room and bright kitchen with eating area. Full basement has rec room, workshop and hobby room. If you are looking for a good home for $59,900 . . . you should look at this one!
BILL CARNEGIE
477-7284 (24 Hrs.) 652-3627 Res.

Never Out of Season
Never Out of Style
The warmth of log and brick set in the perfection of a 2-acre site that is completely wild and natural adds up to peace, security and a class home. Four bedrms; 3 bathrooms; 2 fireplaces; thermopane windows; hot water heat; rec room and family room. PLUS a barn and fenced paddock! Only $89,900 . . . full price! To view, call:
JOHN WATERMAN
477-7284 (24 Hrs.) 478-2255 Res.

JUST LISTED
OAK BAY
2 - 3 BR Bungalow
$58,900
Cute-N-cozy but boasts over 1300 sq. ft. of home. LR; DR; 2 bedrms PLUS den with fireplace or 3rd bedrm; 4-pce bath and cabinet kitchen. Part basement, separate double garage and a greenhouse. Nice lot and garden area. See this new MLS gem with
DAVID SOUTHALL
477-7284 24 hrs. 652-1201 Res.

TWO NEW HOMES
Both outstanding residences; both outstanding sizes! One 1710 sq. ft. of luxury at $92,500. The other 1540 sq. ft. at $84,500 — both featuring seaview; excellent location; truly good values! Built by Rudman, quality construction; outstanding floor plans as well as large rooms and good size lots. Drive by them at 4448 and 4452 Tyndall Avenue. Please call for showings.
GEORGE HESS
477-7284 24 hrs. 479-7069 Res.

LAKEHILL AREA
Brand new listing, this home features 3 bedrms; in-line dining and living room; 2 full bathrooms, 2 fireplaces and there is a professionally finished in-law suite — indeed charming! The home is located at a little-travelled cul de sac yet only blocks from transportation, schools and all other conveniences. A good size lot with mature shrubs. Brand new roof and new roof and gutters. Offers invited at the asking price of $66,500. MLS 24432. For viewing, phone
GEORGE HESS
477-7284 24 hrs. 479-7069 Res.

TOWN AND COUNTRY REALTY
3579 DOUGLAS STREET
382-7276

IN-LAW SUITE
A real family home with lots of playroom for children. Attractive large (100x200 Avg.) Lot with water & mountain views. Sunny living-room with floor to ceiling rock fireplace and view patio. Fully furnished suite down with every convenience. Rustic cedar siding and brick facing makes this truly an attractive home and all within a rural atmosphere but only 10 mins to town. Asking $72,900 (MLS) Jim Webber 382-7275 or 658-5977.

DESERVING YOUNG COUPLE
Here is an immaculate 2-bedroom full basement finely built home ideal for young couple who wants to be close to town. Owners in Alberta say they will help you buy this home by giving you a large 2nd mortgage at the same rate as the first. Hurry for this opportunity. Call Allan Klenman 592-9771.

OPEN HOUSE
SAT. 2-4 P.M.
3661 RAYMOND ST. SOUTH
3 bedrooms, fireplace, oak floors, large lot, view of Olympics, fruit trees, close to schools... Asking $65,000 or rent with option to buy. To view call Colin Craven at 382-7276 or 386-0627.

MAGNIFICENT
Quality home on a full ocean-view acre. 3 bedrooms, 3 bathrooms, spacious view living room with architects stone fireplace and large view sundeck. Kitchen is a dream with built-in Jenn-Air range — dishwasher, fridge, washer and dryer. Very spacious and glamorous formal dining room. Full bright basement with lots of room for all activities. Double drive-in garage with automatic doors. Built-in vacuum system. This home is one in a million — 15 mins. from town with all the privacy one could wish for. $118,000. Low down payment and owner will carry the Mtge. Call Allan Klenman, 592-9771.

LOVEDAY & SMITH REAL ESTATE
477-6994 ◆ 592-2416

Large Family?
This 2700 plus sq. ft. Brentwood Family Home has 2 complete floors of finished living area plus a full basement. The 5 bedrooms, kitchen, dining and living rooms are extra large, for enjoyable living. The 2 full bathrooms and den add to the comfort of this home. Offers are welcome on the reduced price of $79,500. Interested? Phone EARL SMITH at 592-2416 or 479-8253 anytime.

Priced to Sell
$45,900
This 2-bedroom, Full Basement Bungalow features a bright cheery living room with fireplace, has a nice kitchen, is located on a quiet no through street and is anxious to be sold. Why not see it with EARL SMITH by phoning 592-2416 or 479-8253 now?

$2500 DOWN
3 bedroom Lake Hill home, living room, fireplace, separate dining room, wall-to-wall carpet, full basement, oil heat. Only $52,500. Owner 478-3848.

OPEN HOUSE
Saturday and Sunday 10-4. 4-bedroom home 3 years old. 519 Westwind Drive. $65,900. 478-2369.

250 HOUSES FOR SALE

Montreal Trust

OPEN HOUSE
2516 Eastdowne
FRIDAY 1:30-4:30
Oak Bay is the setting for this immaculately kept 3-bedroom home. Beautifully maintained yard and garden with a secluded back yard featuring 7 fruit trees. This house must be seen and must be sold. Priced at $69,500. For prior viewing please call:
386-2111 DAVE ROSTRUP 595-1738

LARGE FAMILY
HOME
[illegible] bedrooms, [illegible] MUCH MORE . . . Asking $65,900.
386-2111 MURRAY LUCAS 477-1342

OPEN HOUSE
542 LANGFORD
OFFERS:
—3 Bedrooms
—Living room with fplace
—Kitchen with EA
—Pantry off kitchen
—Full usable basement
—Service updated
—Clean, bright, spacious
—Offers on $49,900
—MLS No. 23682
—SAT. 2:00 - 4:00
386-2111 GARY RESTELL 477-0851

REDUCED TO
$49,900
2-B.R. home with living room with fireplace, dining room, family room in full basement, with hot water heating. Home in lovely condition. MLS No. 22834. To view please call:
386-2111 WELLS HOOKER 652-3634

DUPLEX
JAMES BAY
Low down payment. Well renovated. Stucco, 3-B.R. on main, living room, dining room. Modern electric kitchen. Sundeck, large lot. Nice 750' legal suite, separate entrance. Further developments possible. $69,500.
386-2111 ART PEAKER 477-3957

LANSDOWNE Properties Ltd

4 BEDROOMS
2 bathrooms, 2 fireplaces in this quality constructed 1965 2,000 sq. ft. bungalow featuring N/S location and southern views of Victoria. Could easily have in-law suite and price is only $67,500. BRIAN RIPLEY, 592-2431 or 598-5643.

CADBORO BAY
3 bedroom, 2 bathroom, 1,600 sq. ft., no-step bungalow with separate family room featuring private footpath to beach and quiet 75x125 ft. lot. $79,000. Waterfront fans call BRIAN RIPLEY 598-5643 or 592-2431.

FAMILY HOME
Move right in and enjoy this 3-B.R. split level, 1½ bath home. Wall-to-wall, in-line dining room and eat-in kitchen. Relax this summer with an easycare lot while you barbeque on the enclosed patio. MLS.
JOY HAMILTON
592-2431 592-4968

SUPER GARDEN
LARGE LOT
This is a GREAT little home situated in a gardeners paradise. There are masses of lovely plants, shrubs and trees PLUS a 25x16 ft. greenhouse. The house is neat and clean with a living room, large kitchen with an eating area, two bedrooms and a full basement. Asking $55,000. Call PETER BARDON, 592-2431.

BRAND NEW
INSIDE & OUT
Only $44,850. Try your offer. This newly stuccoed home has a comfortable living room and all new kitchen with eating area, a large family room and three bedrooms plus 4-pce. bathroom. Fully fenced lot. To view call: PETER BARDON, 592-2431.

BIG KITCHEN
In this older style 3-bedroom family home, 2,200 sq. ft. plus full basement on a duplex zoned lot. This home is in immaculate shape, so call me NOW — $54,090. ALAN PETERSEN, 592-2431 or 386-0652.

Byron Price and Associates Ltd.
804 BROUGHTON ST. 385-2458

University Area
—near Mt. Tolmie
The amount of accommodation in this home is truly amazing because the entire basement area is finished just like the main floor. It all adds up to four bedrooms plus a family room, larger than average (very attractive) kitchen. Big lot with fruit trees, patio, barbecue. Just the place for the large family looking for accommodation in good area at a modest price. Don Bacon, 385-2458. MLS. $59,000.

JAMES BAY
146 Simcoe. Full basement. Main floor — living room, dining room, kitchen (large) upstairs three bedrooms and bathroom. Wired and plumbed for washer and dryer. Please view by appointment only. Don Bacon, 385-2458. Price $49,000.

North Oak Bay
Executive Home
$148,900
Quality home. Beautifully landscaped with shrubs and trees. Full wall fireplace of "Sandstone" in large L.R. Marble rock fireplace in family room. 4 bedrooms. Study rm. Patio off Rec. room. Slate floor. Bar. B-Q of dutch brick. Double separate garage also drive-in garage. 30x14 sundeck. Phone Victor Wong, 385-2458.

The
Affordables
Excellent financing can be arranged on these homes at the present low interest rates. Down Payments can be arranged from $2,100, $2,600 to qualified purchasers. Don't delay — call today.

Big Value
Little Price
Really delightful 2-bedroom bungalow. Living room has fireplace — kitchen with good eating area and laundry off. All on a nice lot offering some seclusion in the rear. A delight to show and a pleasure to own. Asking $46,000. MLS 23250.

A Bargain
For Beginners
At only $42,500 with $2,125 down this represents an excellent first step in housing. 2 bedrooms on the main and a third up. Located on a quiet dead-end street in upper Vic West.

Cute & Cozy
Fine 2-bedroom home in a nice quiet location. Living room with fireplace, bright kitchen has comfortable eating area, plus two large bedrooms, exceptionally clean and well cared for home, offers accepted on $46,900 asking.
595-5171 Doug Poskitt 477-0635
Doug Poskitt
Canada Trust

OAK BAY
PRIME LOCATION
Large family home, 4 bedrooms, 2½ bathrooms, study, L.R. separate DR, T.V. room, sunroom, attractive landscaped garden, close to all facilities. $119,000. Call 592-6245 after 4 p.m. to view.

250 HOUSES FOR SALE

VARIETY!
$56,500
OLDER SPOTLESS 3 BR. FULL BSMT. MT. TOLMIE HOME ON BEAUTEOUS BIG LOT! MLS. DICK BATEY 592-4607

$22,500
"BEST BUY IN VICTORIA" LOVELY MAINFLOOR 1 BR. CONDO-HOME IN PRESTIGE BLOCK NEAR EVERYTHING. DICK BATEY 592-4607.

YOU CHOOSE
$148,000
NEW LISTED SPECTACULAR "EAGLES NEST" HOME, 3 BR'S, DEN, SEP. DR, 3 SUNDECKS, 2 FPS, 3 BATHRMS. (ONE 6PC.) INCREDIBLE SEAVIEW AND ALMOST NO GARDEN! MLS. DICK BATEY 592-4607

$26,500
THOUSANDS BELOW COMPARABLE LUXURY 1 BR. CONDO-HOMES IN SUPER EQUIPPED BLOCK! DICK BATEY 592-4607

VARIETY!
$39,500
BUILD YOUR OWN! ABSOLUTELY PRIME ONE ACRE LOT IN ARDMORE NEAR GOLF AND BEACH MLS. DICK BATEY 592-4607

$165,000
MODERN ONE STOREY CENTRE-CORE BUILDING DENTAL CLINIC, PLUS OFFICE REVENUE, SPACIOUS OWN LOT PARKING! MLS. DICK BATEY 592-4607

$41,900
ULTIMATE CONVENIENCE ROCKLAND-COOK LOCATION AND A FINE VIEW TOP FLOOR TWO BR. SPACIOUS CONDO-HOME RARELY AVAILABLE HERE! DICK BATEY 592-4607

YOU CHOOSE
THEN CALL! DICK BATEY 592-4607 AT KER & STEPHENSON LTD.
680 Broughton Street
385-3411

WHITTOME'S
ROYAL OAK BAY BRANCH
4520 W. Saanich Rd.
479-1667

$30,900
OPEN HOUSE
SAT. 1:30-5:30
548 BROADWAY
Fix-up 2 BR cottage on a good lot in Glanford area.
479-1667 Brian Brown 386-1234

GONZALES BAY
Looking for a home in a beautiful location? Consider a triplex with 2 one bedrm. and one large 2 bedrm. suite. All with fireplaces — sep. entrances — wall-to-wall carpets and views over the Bay. $83,500.
479-1667 Edith Gutemar 598-7053

NO-STEP
ENTRACES
OPEN FRI., 11:30-3
4520 TIEDEMANN
(OFF FERNDALE)
SUITABLE FOR ELDERLY OR HANDICAPPED! Front and side doors to spacious ground floor suite (LR with FP, BR and bath) in this desirable 4-level quality home with additional 3 BRs, 2 baths, huge rec. rm., fully modern kitchen, lge. LR with formal F.P. family DR. A MUST SEE! Now only $98,500. ML.
479-1667 Cathy Atkins 479-5427

J. H. WHITTOME AND CO. LTD.
Royal Oak Branch

P.R. BROWN AND SONS LTD.
"The People To See"

OPEN HOUSE
2631 SOOKE ROAD
(GLEN LAKE)
SAT. MAY 14 1-4 p.m.
Come and see this spacious 2 bedroom home. Full High basement. Room at rear for camper, boat or extra cars. Price $52,500. MLS.
For preview call Mrs. Hartt anytime
385-3435

OPEN HOUSE
SATURDAY, MAY 14th, 1-4 P.M.
— 1167 ANYTON PLACE
(Off 2600 Block Sooke Road)
Here you will find absolute seclusion, with a lovely view of Glen Lake in this 3-bedroom stucco ranch-style bungalow. Come and see all the other features. MLS. 24768. For prior viewing call Fran McVillie 598-3613 or 385-3435.

REDUCED PRICE
NOW ONLY
$59,900
MUST BE SOLD
THIS HOME, WHICH IS NEAT AS A PIN, IS OVER 1,115 SQ. FT. ON THE MAIN FLOOR CONTAINING 2 LARGE BEDROOMS; LIVING ROOM WITH FIREPLACE; HARDWOOD FLOORS WITH GOOD CARPETING OVER SAME IN THE LIVING ROOM, DINING ROOM AREA AND THROUGH HALL. BASEMENT IS WELL FINISHED WITH 2 MORE BEDROOMS; LARGE FAMILY ROOM AND DRIVE-IN GARAGE. THE YARD IS WELL LANDSCAPED AND FENCED IN REAR. VERY CONVENIENT TO HILLSIDE SHOPPING CENTRE. A QUIET CORNER WITH LIGHT TRAFFIC. TO VIEW THIS HOME ON MLS CALL F. BEAMISH.
FRANK BEAMISH REALTY LTD.
385-5113

BY OWNER
completely renovated 2-bedroom ranch style home on large fenced and treed lot. Quiet area. Along Langford Lake. Wall-to-wall throughout, heatilator fireplace in living room, galley kitchen, 4-pce. bath, dining room, laundry room, workshop and storage shed out back. New wiring and hot water tank. $49,900. Phone after 5, 478-0128.

OP

250 HOUSES FOR SALE

Realtor
Canada Trust

NO. 9 - 1537 Hillside Ave. 595-5171

OPEN SAT. & SUN. 1:30-4
2094 AIREDALE-SIDNEY

A great home for the active family, boasts 4 bedrooms, 3 bathrooms, rec room and family room. Vendors anxious. Make your offer on the $64,500 asking. Call: DOUG POSKITT, 595-5171 or 477-0645.

OPEN FRI.-SAT.-SUN 2-4
2418 DRYCE ST.

Excellent Oak Bay location. Close to all schools, rec centre and beach. 3 bedrooms, new vanity bathroom, full basement. Very large assumable mortgage. Vacant possession. MLS 24587. Asking only $47,900. Call: FRANK BOUSFIELD 595-5171 or res. 382-4968.

OPEN SAT. 2-4
107 CREASE AVE.
IMMEDIATE POSSESSION

$44,900. 2 bedroom, nicely maintained 860 sq. ft. home close to all amenities. Fireplace, sep. laundry area and a secluded rear yard. See you there! MLS. Call: BRIAN SINCLAIR, 595-5171 or 479-8815.

OPEN SAT. 2-4:30
3358 SALSBURY
(OFF COOK)

A value packed comfortable home you should see right now. Its like living in a garden. 2 bdrms on main, 2 more down, cosy living room, big, bright kitchen. Extra large lot in a great location. Easy to own at only $56,900. Call us we'll show you how. Call: TED BROWNE, 658-8412 or JACK GRANT, 477-8172. 595-5171 ANYTIME.

NEED MORE KID SPACE

Super sized yard for gardens and playing. 2 bedrooms on main, 2 more down. Big, bright kitchen and cosy living room. That country feeling just minutes away from downtown. This is in a class by itself. M.L. 24470. Only $55,500. Its easy to own. Call us, we'll show you how. TED BROWNE 658-8412 or JACK GRANT 477-8172. 595-5171 anytime.

MONEY MONEY

You don't need much money down to buy this 1400 sq. ft. house in lovable Esquimalt, close to Naden and dock yard, 3 bedrooms, living room with fireplace and large family kitchen. Solid home only needs a little T.L.C. Asking $45,500. Call us anytime to view: JACK HOWES 658-5100 or GODFREY WALLS 656-4891, 386-5275 Pager 2332 or 2801 or 595-5171 anytime.

NUI NUI
BRAND NEW

Owner says sell well constructed three bedroom home in Gordon Head, close to K. Mart, schools and bus service. Lots of room for development in high dry basement. Make an offer on an asking price of $68,900. Call us anytime to view: JACK HOWES 658-5100 or GODFREY WALLS 656-4891, 386-5275 Pager 2332 or 2801 or 595-5171 anytime.

ARDMORE

Plenty of room for the kids to play around this cosy cedar sided home. 2 bedrooms on main plus one more down. 330x132 lot has circular drive in front. Attached garage plus extras. Easy to own at $69,500. Call us, we'll show you how. TED BROWNE 658-8412 or JACK GRANT 477-8172. 595-5171 anytime.

HEY FIX ME OVER

Forced sale presents an opportunity for the handyman to profit. Total renovation is 90% completed. You finish, you profit. Price $36,000. $4,000 cash will handle. Call: DALE VIEWEGER 479-9416 or 595-5171.

3 BEDROOMS
PLUS IN-LAW

Yes, in Gordon Head, 2 yr old, 3 bedroom home with a tremendous 1 bedroom in-law in the basement Only $74,900. Call: DOUG POSKITT 595-5171 or 477-0645.

OLD LISTING
NEW PRICE

The owners say sell it! We've reduced the price to $54,900 and will look at offers. Its situated in the high Quadra area and features a super large lot (nearly 1-3 acre) 3 bedroom, family room on the main floor, large dining room, eating area in the kitchen, living room with fireplace and a sundeck. Call: BRIAN MARTIN, 595-5171 or 479-2366.

BY GEORGE! WE HAVE JUST ABOUT THE BEST BUY YOU'LL FIND

Owner leaves town next month ... make your offer today. 3 years young ... over 2,100 sq. ft. of spic and span ... plaster walls, 3 bathrooms, rec room with wet bar and dancing floor. Drive by 1549 Fremont and then call me to make your offer on asking price of $79,900. SPENCER LEE, 595-5171-595-5171-477-3593 or Mobile JL 38660.

EXECUTIVE SPECIAL
NORTH SAANICH

Just reduced $10,000 to $125,000 this truly modern home on 2.11 acres was built for those who entertain a lot. Six sided in shape — open plan with many extras. All windows are thermopane. Call now to: DOUG POSKITT, 595-5171 or 477-0645.

THE ZIEGLERS
595-5171 Offices 595-5131
Pager Service, 384-8075, No. 503 or 310.

OPEN 1:30-4:30 SUN
1286 DERBY
(OFF MAPLEWOOD)
2 BDRM STARTER $52,500

Totally modern immaculate full bsmt cottage on 66x120 lot. Camrose Cres. area. Sep. garage. M.L.S. 24085. Call THE ZIEGLERS.

OPEN SAT. 1:30-4:30
2870 SEAPOINT

Here is an unequalled opportunity to own an executive home in an exclusive area on a deal you can't refuse. First, the asking price is low $103,500 for 4 bdrm, 2½ bath home with fam. and rec. rms, den, dble. garage on 3 acres backing on a natural park. Second, Canada Trust may offer approx. $74,000 conditional 1st mtge. at below current rate. M.L. 23942. Call THE ZIEGLERS

OPEN SUN. 1:30-4:30
321 MILLBURN

High above Esquimalt Lagoon, this home provides elbow rm for all. Tudor styling exterior with over 5,000 sq. ft. inside allotted to 6 bdrms, 4 bathrooms, living and dining rms, and a 38x13 kitchen-family rm with double hearth fireplace. Ideal for the large guest list. $125,000. M.L. 23441. Call THE ZIEGLERS.

OPEN SAT. 1:30-4:30
2705 HERON

Beautifully maintained 2 bdrm home with self contained suite. In the heart of N. Oak Bay, only 1 block from Uplands Park. $79,900. New M.L. Call THE ZIEGLERS.

BROADMEAD BUY
ACT NOW $122,000

An unexpected transfer brings this home to market. A lovely secluded 2-level residence with 3, 4 or 5 bedrooms as required. 3 full baths. Excellent 21x12 kitchen, spacious living-dining rm 30+ ft. long. Rec rm 31x14 with wet bar. A real family home. Call THE ZIEGLERS.

O-BAY WILLOWS $63,000

Few properties become available on this 1 block long, quiet street in central Oak Bay. Retirement 2-bdrm cottage, living rm with fireplace, dining rm, full bsmt. Lot with fruit trees. M.L. 24296. Call THE ZIEGLERS.

250 HOUSES FOR SALE

Realtor
Canada Trust

NO. 9 - 1537 Hillside Ave. 595-5171

$39,500
1,100 sq. ft., 3 bedrooms, 60x140 ft. lot. New roof. New M.L. Call THE ZIEGLERS.

UNIVERSITY
Fine Gordon Head, 4 bdrm home on large lot. Walk to University and Racquet Club. $71,000. New M.L. Call THE ZIEGLERS.
595-5171, Offices 595-5131
Residence, 592-1768
Pager Service, 384-8075, No. 503 or 310

GARDNER REALTY Ltd.
895 FORT ST.

OPEN HOUSE
SAT., 2:00-4:00
109 BURNETT
(Just Past Helmcken Road)
"A LITTLE BIT COUNTRY"

1,200 sq. ft. rancher with natural cedar panelling to highlight fireplace. 3 bedrooms (master 17'3"x11'3") with hardwood floors throughout. Large kitchen with built-in oven and stove. Picture window looks over large patio, terraced garden areas passed 12'x9' garden shed to forrested park-like property behind. 750 sq. ft. workshop (wired and insulated). Priced to sell at $54,900.
Kent MacLeod
385-7721 595-4273

OPEN HOUSE
SAT., 1:30-4:30
1333 Fairfield Road

Huge treed private lot. 1-3 acre. 4 bedrooms, 2 baths, large family room on main. Full basement. Large and fantastic inside. MLS No. 24259 — $87,500.
385-7721 Cliff Selmond 477-3626
385-7721 Maude Dobson 598-8385

ONLY $65,800

5 yrs .old, exceptionally spacious 3-bedroom, quality built home. Has large entrance hall. LR with Bay Window, arch type brick FP and built-ins. Separate DR, walnut kitchen with built-in dishwasher and separate eating area. There is a professionally finished 15x35 family room, 3-pce. bath, roughed-in 4th bedroom and utility room in 'out-of-ground' basement. (Would make an excellent in-law suite). This home is immaculate and truly displays old country craftsmanship.
385-7721 Bill Weiss 598-8443

FAIRFIELD
SOME SEAVIEW

Well built family home. 4 BRS, 2 baths. Opposite small park and playground. On quiet street. An excellent buy in a most desirable area. Priced at $70,900. To view contact:
385-7721 John Cockrill 385-4230

$71,900

Executive type 4-level split near Gorge Vale Golf Course. This home must be seen to be appreciated. Immaculate throughout the 2340 sq. ft. of finished living area. 3 or 4 bedrooms, 3 bathrooms, 2 fireplaces, and more extras! Owners transferred. Reduced for quick sale. MLS No. 24483.
385-7721 Bill Weiss 598-8443

ROOM TO GROW

This large, older-style, 3-bedroom home is located in this desirable Simpson-Sears area. Full basement has 4th bedroom plus another roughed-in. Totally remodelled 15x12 kitchen, beautiful LR with rock FP. New stucco and paint job outside. Huge yard for the children. Priced to sell at $46,900. MLS No. 24683.
385-7721 Kent MacLeod 595-4273

MOVE TO THE COUNTRY

This ultra-modern 2-bedroom home is designed for indoor-outdoor living in a treed setting of tranquil charm. It has about 500' of creek frontage with duck and trout pool overlooked by the kitchen and living area through a wall of windows, and from the large cedar sundeck. All tastefully screened to allow complete seclusion and privacy. This home is an experience to view. PRICED RIGHT AT $62,900. MLS No. 24547.
385-7721 Bill Weiss 598-8443

ONLY $54,900

This is a great buy if you enjoy a country setting and look what it includes:
A 3-bedroom, no-step home only 8 yrs. old. You will particularly enjoy the cosy wall-to-wall old brick FP in the large LR and the low taxes! Also a 600 sq. ft. hobby shop wired and heated. Situated on a ½-acre lot it is a perfect home for retirement or for a young family. (MLS No. 23607. For viewing call:
385-7721 Bill Weiss 598-8443

$39,900
2-BDR. & REVENUE

Do you want a 2 BDR. home you can afford, just 2 blocks to the waterfront, ½ block to MacDonald Park and that has just been remodelled? I've just listed the ideal James Bay home plus self-contained 1 BDR in-law suite. Rents for $110 Mo. Priced for quick sale $39,900.
385-7721 Kent MacLeod 595-4273

OAK BAY
$65,900

This 4-year old home is uniquely located between Willows Beach, Carnarvon Park and the Oak Bay Rec. Centre. It features 3 bedrooms on main, LR with FP, in-line DR and large kitchen with sundeck off. Full high basement has large bright laundry room and roughed-in 39'x13' rec. room. New MLS 24156.
385-7721 KENT MacLEOD 595-4273

OPEN HOUSE
OAK BAY
SAT.-SUN.
1:30 to 4:40
1812 ST. ANN ST.

SPACIOUS 5-BEDROOM HOME. IMMACULATE CONDITION, ELEGANT LIVING ROOM WITH LARGE FIREPLACE. SPACIOUS DINING ROOM. BEAUTIFULLY BRIGHT KITCHEN WITH BUILT-IN DISHWASHER. LARGE REC. ROOM DOWN. PRICE $79,000. FOR PREVIEW CALL F. MARSHALL 388-5911 OR 592-7202. DOUGLAS REALTY LTD.

By Builder $59,200

You must see this brand new home in Gordon Head, situated on 50x120' lot with fruit trees close to schools and Maleitic Park. Drive to 1586 Hawthorne (off Maleitic Road) and ask about our energy saving package or call 477-0588, 477-6718 evenings.

250 HOUSES FOR SALE

Castle Properties Ltd.

OPEN HOUSE
SAT. AND SUN. 2-4
1071 JASMINE

Post and beam ceilings, built-in china cabinets, leaded glass windows, 2 fireplaces. Separate L.R., D.R. and den. 3 B.R.s, large modern kitchen with many built-in EXTRAS. Located on high location, no-through street in Saanich. Asking $79,900. To view call LARRY QUAGLIOTTI, 479-6609 or 386-6164.

RURAL RETREAT

Ideal for the newlyweds or retired couple. Nice quiet area only minutes from town. L.R. with fireplace, D. R., one bedroom, full basement. Electric heat. Nice harbor view. Asking only $[illegible]. Quickly call DANNY GREIG 386-6164 or 382-3028.

SAANICH WEST

Watch the sundown over the water from the living room of this 23-year-old 3-bedr. full bsmt. home situated on 65x120 lot with sunroom added onto the back of the house, sliding glass doors to patio. The lot is fully landscaped and has greenhouse and lots of shady trees. Double concrete driveway with lots of room for boats or camper and the workshop-garage is right there. 10 per cent financing available up to 95 per cent of the asking price of $57,500. Call OLE KNUDSKOV 386-6164 or 388-6275, pager No. 2342.

QUIET CUL-DE-SAC

$45,900 is the asking price. Two or three bedrooms, L.R., large kitchen, separate utility room, large lot, two year old furnace, well insulated, one yr. old hot water tank, nice and clean throughout, a pleasure to show. Call me now. IRENE DALZIEL 386-6164 or 477-6380.

A DANDY SO HANDY

White stucco bungalow, 2 or 3 bedrooms, full high basement. Walk to shopping and bus. Assume a 10¼% mortgage rate. New M.L.S. Asking $52,900. Call RUBY REID at 386-6164.

ENJOY

The serene country atmosphere on your 2-acre mini-ranch. See it all from your 1700 sq. ft. rancher home. Property all fenced and cross fenced. Barn for your horse and room for your garden. 12 fruit-bearing trees. 4 Bedrooms and rec room, or use as 5 bedrooms, fireplace, workshop wired. Asking $112,000. FLO PELLING 384-5024; LOUISE WILTERMUTH 477-6307, office 386-6164.

HAPPY VALLEY

Here's everything you want for a low price of $48,900. 3 large bedrooms. L-shaped living and dining room with fireplace and knotty pine panelling, updated bathroom, completely fenced yard, paved driveway, 20x12 wired workshop. Real good value. For more info call BRICK OKANE 479-5533 or BILL KOZAK 385-0035 or Castle Properties Ltd., 386-6164.

MUST SELL

Spacious three bedroom, full basement home close to town. Ideal for the working man and his family. Close to schools and recreation activities. Large living room has fireplace, easy care garden, exterior done in never-paint-again, newer roof, gutters and downspouts. This excellent starter at the price $47,900. BEN GREIG 386-6164 or 598-3105.

THREE BEDROOMS
$47,900

Loads of space for the growing family. Full basement, fenced lot, never paint again, new gutters and downspouts, wiring, roof, plumbing and heating all in good shape. Quickly call DANNY GREIG 386-6164 or 382-3028.

$39,900

Yes!!! 2 B.D., clean, near Jubilee, good financing available. Must go this month. New M.L.S. To view call GERRY FINNIGAN 383-4739 or 386-6164.

4 BEDROOMS
$52,000

Located in Langford. Vacant and ready for immediate possession. Over 1400 sq. ft. on two floors with cathedral entrance. Drive by 2753 Strathmore. To view at your convenience call BOB KOHLRUSS 386-6164 (24 hrs.) or 658-8360.

NEW HOUSE

Immediate possession on completion of documents. 3 bdrms., 1½ baths. L.R. with fireplace, sep. dining room. Nice high location. No drive-bys, let us show it to you. $41,900. LOUISE WILTERMUTH 477-6307, FLO PELLING, 384-5024, office 386-6164.

HIGH QUADRA
3130 SOMERSET

Here is dandy starter home for the newlyweds or retired couple. Living room with fireplace, dining room, kitchen and three bedrooms, carport, only 11 yrs. old. Vacant, move right in. ML 24551. Full price $54,900. Call HAROLD WARE office 386-6164, res. 598-4109.

MILL BAY BEAUTY

3400 sq. ft. of beautifully constructed residence. L.R. is 23 ft.x 27 ft. and has a beautiful rock fireplace, dining room is 11 ft.6 inches x 13 ft. Kitchen is a lady's dream, 25 x 9 with loads of cupboards and working areas. Five bedrooms, 27x21 English pub style recreation room with Old-English brick fireplace. Situated 45 miles from Duncan or forty minutes from Victoria in an area of exclusive prestige homes. There is much more to tell you about this one but it really should be seen. I'll show it to you anytime. Seaview, oceanfic sundeck to take advantage of the rural atmosphere. Asking only $96,000. Make an offer. BEN GREIG 386-6164 or 598-3105.

LOW DOWN PAYMENT

2 B.R. full basement home on quiet st. Large lot needs a little T.L.C. Stove, fridge, washer, drver and furniture included. Exclusive to LYLE MARRINGTON 388-6[illegible] pager 2553.

SOUTH FAIRFIELD
$58,500

Live in the sunny south — south Fairfield that is! Tennis almost at your door. Charming 2 bedroom, full basement home. Fireplace and W-W in living room. Fenced rear yard. Call me to see this — HELEN WASHINGTON 386-6164.

NEW, IN TOWN
BARGAINS
$64,750-$78,900
SWAN LAKE AREA

These 3 B.R. homes are on quiet cul-de-sacs with underground wiring. Nice lots. Top quality finishing and basements, some with 2 F.P.'s. Buy now before mortgage rates increase. Call SHANE BEFURT 386-6164 or 385-3664.

GORGE $49,900

Big three-bedroom home. Extra large living room with W-W and FP. Full basement with 4th bedroom and sewing room. Drive-in garage. Big kitchen with loads of cupboards. Utility room on main floor with hook up for washer and dryer. MLS. Call OLE KNUDSKOV 386-6164 or 388-6275 pager no. 2342.

TWO BEDROOMS
$49,900

Located off Happy Valley Road this two bedroom home boasts of completely updated services, fresh paint and living room with fireplace. A very pleasant home priced to sell at $49,900. To view at your convenience call BOB KOHLRUSS 386-6164 (24 hrs) or 658-8360. MLS.

BRAEFOOT PARK AREA
3934 JESSICA PLACE
$68,700

This 3 B.R. home has 1 4-pce. and 2 2-pce. baths. Nice kitchen with E.A., almost new fridge, stove included. Nice landscaped and partially fenced lot on a quiet cul-de-sac. Approx. 1225 sq. ft. on main floor. To view call SHANE BEFURT 386-6164 or 385-3664.

OPEN HOUSE
SAT. and SUN.—MAY 14 and 15
12 to 5 p.m.—3049 Albina

Starter home, Gorge-Tillicum area, close to schools, shopping and bus. 2-bedrms, kitchen renovated, new counters plsu new floors in kitchen and bathroom. Almost new wall-to-wall in living room and one bedrm, lot: 50'x133', fully fenced, large garden area, basement suitable for workshop, washer, freezer, etc. Oil-hot water heat, may include drapes, fridge, stove, chesterfield, chair and dresser. Must see inside. Have pruchased and must sell. All offers will definitely be considered. No agents please. Asking $46,900. 386-9981.

$5000 DOWN HOME AND INCOME Esquimalt choice area, cosy, 2 bedroom side-by-side duplex. $68,000. No agents, owner. 592-0738.

250 HOUSES FOR SALE

Century 21
J. D. BOSDET LTD.
388-4455
3293 DOUGLAS

I'M CUTE, COZY AND AVAILABLE

I have 2 bdrms. Large kitchen and "snuggly" living room for winter evenings. In the summer you can romp in my big back yard. I'm only $45,900. For a date to view me call Gail Deines anytime.
Gail Deines
388-4455 382-0942

WHAT ONLY $46,900?

Here I am, a tidy 3-bdrm home with a large yard. I'm $2,000 below market value until next week. I'm in the desirable Gorge area so you have better hurry! Call Gorge's Gail, "THE GORGE AREA SPECIALIST."
Gail Deines
388-4455 382-0942

SURPRISED!

That you can still get a one bedroom suite with a large country style kitchen including eating area, lots of cupboard space and a dining room also for only $36,900. See for yourself. Call—
Wally King
388-4455 477-8355

OPEN HOUSE
SAT. 1-4 P.M.
2239 SHELBOURNE

$43,500. Character home nicely renovated. Large living room, family size kitchen with pantry and lots of cupboards. Lots of scope in the full basement, nice sundeck and fenced garden with mature trees. MLS.
388-4455 ANNE HOWARD 652-3206

999

Emergency! This magnificent executive home in the Uplands is badly in need of a large family that desires loads of room with privacy for each member, in addition to panoramic views and seclusion for only $155,000.00. Call today for your appointment to view.
388-4455 WALLY KING 477-8355

I DARE YOU!!

To take up the challege of long hours hard work, independence and profit, that can be yours from this growing fish and chip shop for only $26,400.00. If this challenge doesn't scare you, call:
388-4455 WALLY KING 477-8355
388-4455 FRANK WILLS 658-5479

CADBORO BAY
4 BEDROOMS
$65,500

Drive by 3922 Cadboro Bay Road then call me to view this solid family home. Two bedrooms, rec room, full basement, drive-in garage, extra parking and secluded backyard. MLS.
388-4455 AL TASSIE 384-9069

COLONIAL STYLE
2251 ARBUTUS
$81,500

Here is the gracious 3-BR home you want in a preferred location. Formal DR, large LR, deluxe kitchen with dining area, 2½ bathrooms — an immense master BR ensuite 3 piece. Lovely lot with patio off family room. Wall-wall carpet throughout.
388-4455 AL TASSIE 384-9069

PRICE REDUCED
3 BEDROOMS
LANGFORD

Reduced from $58,000 to $56,500, this 4-year-old beauty must be seen by those wanting an excellent family home. Wall-to-wall carpets, beautiful fireplace, rec. room, drive-in garage, sundeck, fenced backyard. Vendors transferred and anxious, also willing to carry second mortgage up to $5,000 at favorable interest. Try 2769 Sooke Rd. MLS.
388-4455 Al Tassie 384-9069

WOULD YOU BELIEVE
$43,000

Will still buy a good home in either town or country??? 2-B.R. in town rancher on fenced lot close to hospital and store. Minimum upkeep, 1768 Albert St.
OR
3-B.R. ranch home on level lot only 4 blocks to Sooke Village. Wrap-around sundeck for BBQ or sea views. Only 6 yrs. olds. See this and buy 1926 Powiluk.
388-4455 JOE BLODGETT 656-5653

1-ACRE
HIGH QUADRA

Good sound 3-bdrm., full-basement home. All large rooms and fully carpeted. Beautiful rock fireplace in living room — 13x16 dining room plus 12x10 kitchen. Rec. room and den down. Excellent home plus subdivision possibilities. $139,000. MLS 23824.
AUDREY CROTHERS
388-4455 385-4645

GORDON HEAD
CONVENIENT
LOCATION

This 3-bdrm. home must be seen inside and then you will agree this is one of the nicest homes available for $73,500. Carpeted throughout, 2 fireplaces — 12x30 rec. room, 4-pce. ensite. Kitchen with E.A. and adjoining sundeck. Call for immediate viewing. MLS.
AUDREY CROTHERS
388-4455 385-4645

HEAVENLY HAVEN!

California-Style Bungalow. Easy 2-step entry for tired or tiny folk. 4'x4' foyer to screen activity from entry. Colourful, 11'6x12'2 kitchen for pleasant eating. Cozy 13'8x14'2 living room with cheery fireplace to relax and doze by. 2 bedrooms to play in, corner lot for more privacy. To get into this heavenly haven at a reasonable price call:
WALLY KING
388-4455 477-8355

WAS $53,900
THEN $49,900
NOW ?

This immaculate 3-B.R. home situated on a quiet street MUST BE SOLD. With its partially-developed basement (Rec. room and workshop), drive-in garage and easy-care lot makes this home the best buy of the week.
Call now for an appointment to view.
T. J. FAULKNER at 388-4455 anytime.

OPEN HOUSE
514 A & B Pearkes
(Off Metchosin at Wishart)
1:30-4 p.m. Friday and Saturday

Excellent Value. 5x5 strata titled duplex. Each side in-line living and DR with FP. 3 Bedrooms, master ensuite. Well appointed kitchen and spacious eating area. Lower levels have roughed-in FPs and plumbing — all ready for future development.
JACK AND BARBARA GREENWOOD
386-2911 384-5228
Homefinders, Wall & Redekop

OPEN HOUSE
GOOD SEAVIEW
HIGH CORDOVA BAY
SAT., SUN. 1-5
4901 SEARIDGE DR.

Leaving province, tudor style, 1,290 sq. ft. plus development in basement, elite area. (Agents Welcome) $82,500. 656-8594.

PRIVATE SALE, CUSTOM BUILT three-bedroom house. 1736 Llandaff Place. 477-8332. $80,500.

250 HOUSES FOR SALE

Victoria Realty LTD
386-3585

OPEN HOUSES
BEHIND THE TWEED CURTAIN
SAT. 2-4
1625 YALE ST.

Don't miss this dandy new listing in the ever popular OAK BAY AREA. Ideal for retireds or newly wedded folk. Lovely living room with fireplace, two or three bedrooms. Full high basement. On a beautifully landscaped lot! Priced to sell at $61,900. For prior viewing call 386-3585 or Res. 384-4827, just ask for JOHN MOLYARD.

10 - 3060 HARRIET
SAT. & SUN. 2-4

Spacious 3-bedroom townhouse, living room with striking fireplace, in-line dining room, 10x14 kitchen with dishwasher, range, fridge, laundry area with washer and dryer, 20x11 room for storage or could be a family room. Double drive-in garage. Very quiet adult-oriented and low $20 assessment. All this for only $51,900. We know this is good because we live in No. 5, ROMA NICOLL MOLYARD, your hostess, 388-3585, res. 384-4827, MLS.

4386 TYNDALL
SAT. 1:30-4:30

See this brand new Hucker-built home. Quality throughout 3 bedrooms, master ensuite, sep. dining room, large kitchen with E.A. and access to sundeck. Full basement ready for development with R.I. fireplace. Asking $65,900, offers invited. Leo Van Dyk, 386-3585.

FRI. & SAT.
1:30-4:30
3955 MARJEAN
4 BDRMS., 2 BATHS
SWIMMING POOL

So much better than new although only 9 yrs .old. Every inch of its 2,100 sq. ft. shows equality and immaculate care. Liv. rm. with white California brick fireplace, sep. din. rm., stunning kitchen with beautiful cabinets, auto dishwasher, garburator and delightful breakfast area, sundeck off. 3 excellent bedrms. and superb 5-pce. bath on the main. DOWN is a dramatic 21 ft. family rm. with deluxe wet bar, 4th bedrm, office, 3-pce. bath and sep. lndry. rm., rich carpeting and panelling throughout. Lge. lot, 24-ft. diam. pool with 10-ft surrounding deck. Don't miss seeing this choice home offering terrific value and location at $79,900. MLS. Ph. Morris Lund, 386-3585 or 479-6688.

REDUCED $68,500
NOW $60,900

The vendor has bought a Townhouse at Admirals Harbour View and are prepared to pass the savings on to you. This now has to be one of Central Saanich's best buys. A three-level split, 3 bedrooms, finished rec room, garden level access through sliding glass doors in the dining room, lovely natural rock fireplace, one 4-pce and 2 two-pce. bathrooms, balcony off master bedroom. A MUST SEE HOME. Call today. (MLS). Jack Lidstone, 477-9262, Lew Molliet, 477-9251; Office 386-3585.

FAIRFIELD
$61,900

An exceptionally spacious home offering a large living room with F.P. Good-size separate dining room with corner windows. Family kitchen with built-in nook. 2 good bedrooms. Full basement with 2nd bath and development. 60x120 private lot with separate garage. MLS. For showing and details contact Grant MacFarlane, 386-3585, 479-8528.

BRAND NEW
—Large kitchen
—Loads of Cabinets
—Slate rock F-C fireplace
—Full basement
—Full wall Rosewood panelling
—1½ baths, R1 3-pce. down
—3 bedrooms
—Level lot
—Quiet cul-de-sac
—5-YR. HUDAC WARRANTY
—Low tax area, Colwood Metchosin
—Thermopane windows
—Electric Furnace
—Trade in and terms available
—Asking $64,900
386-3585 Jack Liostone 477-9262

TREES, ROCKS

Two acres of seclusion all still in its natural state, this country hideaway is located just 12 miles from downtown Victoria. Walking distance to a beautiful beach. Includes a 4-year-old Cedar home offering over 1100 sq. ft. Two large bedrooms up with living room, family room, kitchen with dining area, utility on the main. Price includes built in stove and dishwasher. $66,900. MLS. Jack Lidstone, 386-3585, res. 477-9262.

SHAWNIGAN LAKE
GOT A HORSE?

With or without a horse this is a real fun place for children. Within shouting distance of lake access. Very spacious rustic home with 4 bedrooms and part basement. Treed property is over an acre with several out buildings. Good well water, rotary TV antenna, new shake roof, double plumbing. Real Country atmosphere, only 30 minutes of Victoria. Asking $64,900 (MLS). Trades considered. Early possession, appliances available. Leo Van Dyk, 386-3585, res. 479-6264.

SAT. & SUN.
VACANT
743 MASSIE
LANGFORD
$44,900

This 2 bedroom, no-basement, immaculate bungalow offers a large living room plus good size dining room with sliding glass doors, generous kitchen, separate utility, all very tastefully decorated. Carport could easily be converted to a large rec room or master bedroom. Also includes a 20x12 separate workshop or studio. Jack Lidstone, 386-3585, res. 477-9262.

4044 CAREY RD.

A little love nest near Marigold. Clean and cosy with 2 bedrooms, full basement. Modern kitchen with range and fridge. Pleasant view from the sundeck. Lot 50x120, landscaped and fenced. Just listed, only $43,900 (MLS). See inside! Call Leo van Dyk, 386-3585.

FAMILY SIZE

Large, solid family home on a full size lot. 4 BR plus family room. Modern furnace. Copper plumbing. Workshop in basement. Conveniently located within 3 blk. of Town & Country Plaza. Easy walk to schools and recreation. New on the market and offered at ONLY $49,900. Call for viewing.
GEO. (FLETCH) FLETCHER
Izik Homes Realty
383-8522 (24 HRS.)

BY OWNER
DEEP COVE

Seaview 3 or 4-bedroom, 2 full bath rooms, luxurious carpet throughout. Well finished basement includes beautifully appointed family room. Situated on well treed ½-acre lot. $75,500. 656-4878.

250 HOUSES FOR SALE

DFH
477-7291

D.F.H. Real Estate Ltd.
1559 McKENZIE AVE.

OPEN HOUSE
832 DARWIN RD.
2 for 1 Special
MUST BE SOLD!

NOW $54,900, this charming house has 2 self-contained suites for INLAW OR INCOME purposes. The upper suite has rented for $235 per mo. and has LR, kitchen, BR, 3-pce. bathrm, sep .DR (or 2nd BR). The main floor suite has 2 bedrms, LR with fireplace, sep. DR, updated kitchen, new wiring, 4-pce. bathrm ,and W-W throughout. On the high side of the street, it commands views of the city and the mountains. MLS 24799.
THURS, and FRI., 6:30-8:00
SAT. and SUN., 1-4
PAT VICKERY
477-7291 (Bus.) 592-6192 (Res.)

OPEN HOUSE
2170 SANDOWNE
SAT., 2-4
3-Bedrm. Rancher

Excellent Lansdowne slope area. Enjoy the views of city lights and Olympic Mts. Executive home offering 1450 sq. ft. on the main. Bright kitchen facing private garden has laundry rm., "FULL" bsmt. includes 2nd bathrm. and F.P., rec., rm. bar area, 26x13 games and workshop plus extra storage. The double carport is a bonus for the extra trailer or boat. Asking $84,500. MLS.
BRIAN SHARP
477-4753 (Res.) 384-8075 (Pgr. 422)
477-7291 Anytime

OPEN HOUSE
10205 Almond St.
Sidney
Sat., 1:30-4 p.m.
REDUCED $1,400

Owners have bought another home in Sidney so they are offering the LOVELY 12-yr.-old, 2-bedrm., full-bsmt. home for only $50,500. MLS. There's a 3rd bedrm., LARGE rec. rm. and office in the bsmt. Sit. on a QUIET dead-end street off Amelia Avenue. In attenance:
BOB HAGUE
477-7291 (Bus.) 656-2587 (Res.)

OPEN HOUSE
1210 Old Esquimalt
1:30-4 p.m. Sat.

Make SURE to come and see this immaculate Cape Cod, 3-bedrm. home situated on 1-3 acre in a park-like setting. The cozy den on the main floor, has sliding glass doors onto a large sundeck. There's a family rm. and a 2-pce. bathrm. upstairs. The REMODELLED kitchen has dble. stainless steel sink with a garburator and a nice eating area. Hardwood floors, leaded windows and attractive decor add to the charm on this home. Asking $79,900. MLS. For prior viewing call:
KEN HIGHTON
477-7291 (Bus.) 382-1419 (Res.)

OPEN HOUSE
Sidney
10301 Gabriola Pl.
Sat. and Sun. 1:30-4

Owners are leaving for Alberta and are ANXIOUS to sell this lovely 3-bedrm., no-step bungalow. The living rm. features an old brick F.P. and gorgeous bay window, sliding glass doors from the dining rm. to the patio, large kitchen with eating area and huge fully insulated dble. garage which could be made into a family rm. $55,900. MLS 23309. In attenance:
IAN WALKER
477-7291 (Bus.) 656-7016 (Res.)

$39,900
Not a Townhouse!

Not This low price represents your own dollhouse of 2 bedrms. or 1 plus den, with part bsmt. on quiet lot 2 blocks from Fairway Shopping Plaza. This home has wall-to-wall, stove and fridge and both roofing and gutters have been replaced this year. Definitely value here so take advantage of present low interest rates and move right into your own private little home.
B. MacDougall
477-7291 (Bus.) 658-5702 (Res.)

Gordon Head Split
$76,900

Great new family home, 3 bedrms., 2 bathrms., family rm. off kitchen. Tastefully decorated with features such as built-in dishwasher, spacious fireplace, quality carpets, separate formal dining rm. and dble. carport. All this on a quiet cul-de-sac, close to schools. MLS. Please call now.
EILEEN MILLS
477-7291 (Bus.) 477-7050 (Res.)

$46,900
OAKLANDS AREA

Excellent, 2-bedrm., starter home. Fenced yard, separate garage. Large modern kitchen and sundeck. Please call to view. MLS.
EILEEN MILLS
477-7291 (Bus.) 477-7050 (Res.)

$54,900
RICHMOND ROAD

2 Bedrms, rec room, full basmt home. Tastefully redecorated inside and out. Large corner lot with fruit trees. MLS. Excellent value. Please call:
EILEEN MILLS
477-7291 (Bus.) 477-7050 (Res.)

Price
Reduced
to $53,500

Here's a 3-bedrm home in the Mt. Doug area that's priced to sell quickly as the owners have been transferred. It's been redecorated through most of the house and has new aluminum gutters and downspouts. There's an extra room in the full bsmt. which could be used as a den. It's situated on a good-sized, fully fenced 70.5x119 lot which has several fruit trees and is bordering an open field. Make sure to see this one with me.
KEN HIGHTON
477-7291 (Bus.) 382-1419 (Res.)

Charman Pacific Realty Ltd.
608 Broughton Street

OPEN HOUSE
2-4:30
SATURDAY
3991
CHERRILEE CR.
(Off Cadboro Bay Road)

Luxury executive home. Designed for entertaining and easy-care living. Formal living and dining rm. "King-sized" master bdrm. has fine wood panelling — makes a perfect den. Sunny corner lot. Private rear garden with lge. patio, brick BBQ, heated green house. $77,500. A value like this should be seen right now!
Ted Pinfold
388-7742 385-9765

250 HOUSES FOR SALE

BICO

BOORMAN INVESTMENT CO. LTD. — 386-7521

OPEN SATURDAY 2-5 P.M.
1737 LANDSEND ROAD
(Turn off by the Swartz Bay Ferry)

Are you ready for and can you afford an adventure in luxury living? This fourteen room NEW Tudor style home offers 20th Century living in 18th Century charm! The lovely, secluded, treed location assures the quiet relaxation you crave, the five thousand feet of living space give you room to yawn, and if so inclined, to entertain lavishly! The atmosphere is plush. The main bath is fit for a Queen, the kitchen strictly ultra modern the playroom and den exactly right each with its own unique fireplace. I am at a loss to describe it in a few words, SO COME ON OUT AND TAKE A LEISURELY SAFARI! You will be glad you did.

NOW PLEBIAN PRICED
AT $199,000

PHIL SIMPSON in attendance and available for viewing at any time by calling 386-7521 or 595-1863.

OPEN SAT 2 to 4:30
2688 CLAUDE ROAD
$58,500

A quiet, convenient street off Goldstream Ave., near the shopping centre. An immaculate home — check these features: MAIN FLOOR — 1180 sq. ft. — three bedrooms — two bathrooms — 20-ft. liking room with fireplace — separate dining room with sliding doors to sundeck — eating area in kitchen. LOWER LEVEL: third bathroom, utility room, playroom and recreation room with fireplace. (MLS)
IAN BOORMAN
386-7521 592-3335

OPEN HOUSE
SAT. 1:30-4:30
264 BEECHWOOD
CLASSIC TUDOR

Gonzales Bay area. Close to sea, park with tennis courts, stores school but diustance away from noisy traffic. Spotless and spacious two storey residence. 4 or 5-bedrooms, living room with brick fireplace, separate dining room, family room, two full bathrooms. Easy-care lot on a very nice boulevarded quiet street. Owners are moving and selling at very realistic price of $61,500.
OLGA ZACHARY
595-1535 592-2265

OPEN HOUSE
BRAND NEW
SIDNEY
2374 OAKVILLE OFF FIFTH
SAT. 1:30-4:30

Pleasant seaside village living. 3 bedrooms on main floor. Fireplace in living room and large picture window with sea glimpses. Dining room area opens to sundeck. Convenient kitchen. ¾ basement has family room and can have Franklin fireplace. Finished room down suitable for den or 4th bedroom. Laundry area. Drive-under carport. Very handy to shopping. $58,400. Call:
JOHN HOLMS AT 386-7521

TWO LAR

250 HOUSES FOR SALE

FOR SALE Royal Trust

OPEN HOUSE

1755 TIFFIN PLACE
(off Tremblay, off Torquay)
SATURDAY 1:30-4 P.M.
A superior 3-bedroom split with family room off kitchen. Cozy sunken ceiling fireplace, double drive-in garage. 3-pce. en-suite, plus other extras. Listed at $79,500. MLS. View with
477-0191 PETER CHOWN 477-0767

1853 HILLCREST
SATURDAY 2-4 P.M.
This 5-bedroom executive home is a must see for the discriminating purchaser. Try your offer on the asking price of $114,500. MLS
477-0191 JACK MOEN 658-5448

2827 GRAHAM ST.
SUNDAY 1:30-4 P.M.
YOU ARE INVITED TO OUR OPEN HOUSE
Hurry out! It is too good to miss. On the main floor we have a comfortable living room with wall-to-wall carpet, a spacious kitchen with an eating area to seat all the family, plus 2-bedrooms and a bathroom. Downstairs we have an inviting in-law suite, 2 extra bedrooms and a 2-pce. washroom. A value packed home priced at $54,500. Try your offer and terms. See you Sunday or call
477-0191 KEITH LECKIE 598-1667

7224 KIMPATA WAY
(off Verdier)
SAT. AND SUN.
2-4 P.M.
SEA VIEW
BRENTWOOD BAY
Boating and fishing only one block away. 2440 sq. ft., 2070 sq. ft. finished, 4 bedrooms family room, games room, 2 baths plus one R.I. 2 fireplaces and large sundeck off kitchen. Yard completely landscaped. 1-year-old. MLS 23549. Phone
477-0191 JIM DONNELLY 652-2228

1810 FAIRHURST
(off Fairburn)
SAT AND SUN.
1:30-4:00 P.M.
This immaculate home is ideally located in an excellent residential area, close to fine schools and all amenities. 3 bedrooms, rec. room, 2 fireplaces. Come and see, you will be pleased and impressed. Truly a great buy as vendor transferred. Phone
477-0191 DAN NASH 477-2078

2732 STRATHMORE
(off Goldstream Rd.)
SAT. 2:00-4:00 P.M.
Owner transferred and must part with their cutie 3-bedroom full basement home. No need to qualify to take over this $43,800 1st mortgage, and if you are eligible for B.C. Government 2nd Mortgage of $5,000, your down payment is just $5,000. If qualifying for a mortgage has been your problem drop in — it could be your start. Listed at $53,000.
JACKIE WALDRON
477-0191 477-9636

489 NELSON ST.
ESQUIMALT
1:30-4:00 P.M.
REDUCED TO $53,900
Thirty years young, this neat bungalow, with full basement and drive-in garage is only a block from the waterfront, and close to shopping. Easy care lot with plum and pear trees. Now only $53,900. MLS. 23806.
DALE YOUNG
477-0191 388-6375 (pager 2561)

10109 BOWERBANK
SAT. 2:00-4:00 p.m.
Excellent 2- or 3-bedroom home on well kept corner lot. Drive-in garage and extra paved parking. Asking $54,500. MLS.
GEOFF RENNISON
477-0191 479-5972

SAT. 1:30-4 P.M.
965 SHADYWOOD. MLS.
Unique 4-bedroom Broadmead home with too many extras to mention.

SAT. 1:30 4 P.M.
135 WELLINGTON. MLS.
Close to Beach. 2103 sq. ft. in this lovely Fairfield home completely renovated. Reduced from $76,900 to $69,500. MUST BE SOLD.

SAT AND SUN.
1:30-4:00 .M.
5001 WESLEY. MLS.
Cordova Bay. Partial seaview, 1307 sq. ft. on main floor, 584 sq. ft. on lower level developed. Large price reduction to $72,500. Owner has purchased.
BARBARA LIEBENAU
384-8001 or Res. 479-8389

7980 WALLACE DR.
SAT. 1:30-4:00 P.M.
(off Mt. Newton and East Saanich Rd.)
Charming 4-bedroom Tudor with lovely pastoral and sea views. 3 bathrooms, beautiful rec. room with Old Brick fireplace. Large landscaped lot, listed to sell at $79,900. Offers invited. Transfer only reason for sale.
CONNIE REYNOLDS
384-8001 or Res. 477-8914

SAT. 1:30-4:00 P.M.
1265 PEMBROKE
$34,500
Two-bedrooms with full basement, very low priced excellent accommodation, low, low down.
PETER TER VEER
384-8001 or Res. 479-1588

SAT. 1:30-4:00 P.M.
4924 WINTERBURN
Four-bedroom split level in spotless condition. Sweeping sea view. Fireplace in sunken living room. Separate dining room, 3 bathrooms including ensuite. Handy double carport. Excellent value at $89,500. MLS.
MERYLE HAYS
384-8001 or 658-5663

1723 SPRUCEWOOD
$82,900
SAT. AND SUN.
1:30-4:30 P.M.
Near University. Superior construction and quality finishing in this new 4-level home. Over 1500 sq. ft. completed. 3 large bedrooms, 3-pce. ensuite, rec. room with FP and wet bar, plus 3rd bath ready for completion. Ample space for two other rooms. Super double garage insulated and panelled. Follow Cedarwood to find this lovely home. MLS.
MARION HOPKINS
384-8001 or Res. 592-4351

FRI. 7-9 P.M.
SAT. AND SUN.
2-4 P.M.
2365 BELLAMY
At $65,900 this home has to be excellent value. Main floor has 3 bedrooms, a delightful kitchen with breakfast nook, counter top elements and wall oven, separate dining room. Play room down. Few steps lower level has Rec rm (Possible kitchen area), 4th bedroom and 2nd bathroom plus workshop and utility area. Absolutely immaculate. Very tastefully decorated.
JOYCE MILLER 479-9471
JOHN MORRY 592-9770 or 388-5464
Pager 412.

250 HOUSES FOR SALE

FOR SALE Royal Trust

SAT. 2-4 P.M.
2874 PARKVIEW DRIVE
A very wonderful home close to the new Gorge Walkway. 1628 sq. ft. of gracious living area. 15x23 ft. living room with mantel, fireplace. Large dining room, with a 17x10 kitchen plus adjoining laundry room. Two good size bedrooms on main and 3rd bedroom down with large recreation room. Attractive landscaped 73x125 lot with fish pond and view of Sooke Hills. Beautifully finished hardwood floors. Priced at a very low $67,950. See this lovely home this Saturday.
AL MATTEO
384-8001 or Res. 658-5057.

SAT. 1:30-4 P.M.
6980 WALLACE DRIVE
(Brentwood Bay)
Luxury 3 bedroom bungalow, full basement, ½ acre treed lot. Two huge fireplaces, elegant rumpus room, 3 sets of plumbing, 4-car carport, plus extra workshop, 3 years old. Superb condition.
DAR GARSIDE
384-8001 or Res. 652-1509.

SAT. 2-4 P.M.
2306 GREENLANDS RD.
(Turn onto Lexington off Arbutus and follow the arrows)
—Imaginative new custom tudor 3 bedroom split level that far surpasses anything of comparable nature.
—Beamed sunken living room, exceptionally large dining room and a spectacular master bedroom with an incredible ensuite.
See the surprise of the season with
JEANNIE DEWHURST
384-8001 or Res. 477-6040

204 SUZANNE
SAT. 1:30-4 P.M.
VIEW ROYAL
Vendor transferred, so must sell. High water view lot, lovely 4 bedroom home, sunken LR, sep. dining room. Self contained 1 BR in-law suite rents for $175 per mo.
JESSIE McGRATH
384-8001 or Res. 479-3982

ROYAL WOODS
1005 AND 1009
MCKENZIE
SUN. 11-4 P.M.
View any of these lovely suites ranging in price from $33,000 for a bachelor to $53,500 for 2 BR and sleeping loft. Full facilities including swimming pool. In attendance
JOYCE MILLER 384-8001 or Res. 479-9471 or 388-5464 pager 412.

SUN. 2-4 P.M.
3028 JACKSON ST.
3 bedroom home like brand new with lovely city views and Sooke Hills. No steps everything is on ground level, even laundry room. Lovely full high ceiling basement for further development.
AL MATTEO
384-8001 or Res. 658-5057

SUN. 1:30-4 P.M.
2044 LORNE TERRACE
Something special with fantastic sea views. Custom built 3 or 4-bedroom home. Lovely entrance with circular staircase leading to immaculate living and dining rooms, modern kitchen, family room 3 bathrooms, 2 fireplaces and lots more. See for yourself.
WALLY MILLIGAN
384-8001 or 477-5144

LONG AND LOW
1375 SQ. FT.
$57,500
In Colwood this no step rancher sits among the pines on a 75 ft. lot. Featuring L shaped living and dining room, 3 bedrooms, wall to wall throughout. Separate workshop and garage. MLS.
477-0191 Vivian M. Roberts 477-0281

LIVE WITH A DEER?
The 4 legged kind are visitors at this beautiful Saanich home, centred on 1½ naturally beautiful acres, fruit trees. Barn. Attractive white painted 3 bedroom home, featuring a living room with heatilator fireplace adjoining 18'x14' family room, large kitchen, utility on main floor. Part basement. Just listed at $84,500. Call
477-0191 Betty Silver 479-1885

NEAT LITTLE NEST
This newly listed 2 bedroom home in nice condition and located close to town, ideal for a retired couple or as a "starter". Includes brand new w-w carpeting, and considerable renovation. Room for further development in basement. Vendor leaving town and possession could be quick. Asking $50,000. MLS. Call.
477-0191 JOHN LUND 384-9279

GLANFORD AREA
3 BR. SPLIT LEVEL
$54,800 is the asking price. Drive by 576 Leaside Ave. then call me to view the inside of this custom built home. MLS.
477-0191 JACK MOEN 658-5448

TUDOR BEAUTY
SMALL ACREAGE
You must see this fabulous Tudor house, with its 5 bedrooms, 2½ bathrooms, family room and rec room off the kitchen, to appreciate its charm and quality. Property is 1.61 acres, fenced and level. $131,000. MLS 22650.
DALE YOUNG
477-0191 388-6275 (pager 2561)

1157 CLOVELLY TRCE.
3 bedrooms, 2 bathroom home of 1412 sq. ft. fully landscaped. Asking $73,500. MLS.

1038 LESLIE DRIVE
2 bedrooms, separate dining. Full basement. Corner lot in quiet area. Asking $53,500.

2447 SELWYN
4 bedrooms, 2 baths, new home. 2250 sq. ft. finished up and down. Rec room, laundry all on .83 acres. MLS. Asking $73,900. Offers please.
GEOFF RENNISON
477-0191 479-5972

KING OF CASTLE
$52,900
Crown your efforts by the purchase of this jewel. Only 5 years old, with lovely high view of the Malahat and Cascade Mt. range. 2 bedrooms, sunroom or 3rd bedroom off living room. Part basement. Call me to view.
477-0191 RON SEDGER 479-2573

JUBILEE AREA
Only 12-yrs-old with 7 BRs, 2 baths, good accommodation for family or rent a couple of rooms to student or nurses. MLS. Call anytime to view with HAZEL CAMPBELL 384-8001 or Res. 592-0632.

GORDON HEAD
Call now! Come to see this almost new 4 way split. Features 4 BRs, 2 baths. Entertainment sized LR, DR with custom drapes. Family style kitchen, family room, plus room for Rec. room with FP. MLS. To view call HAZEL CAMPBELL 384-8001 or Res. 592-0632.

NORTH OAK BAY
Rancher with 1658 sq. ft. in this no-step home bordering the Uplands Golf Course. Call HAZEL CAMPBELL 384-8001 or Res. 592-0632.

CORDOVA BAY
Illness forces vendor to sell this one-owner custom home. 1368 sq. ft. on main and lower level completely finished. 3 BRS, 3 BATHS, 2 fireplaces. Large well secluded back garden. Quality thru-out. Exclusive with HAZEL CAMPBELL 384-8001 or Res. 592-0632

ONLY $39,000
You canown this one-bedroom 764 sq. ft. house. Full 50x120 lot for further expansion. Excellent financing available. Ideal starter or retirement home. AL MATTEO 384-8001 or Res. 658-5057

250 HOUSES FOR SALE

FOR SALE Royal Trust

3-BEDROOM TOWNHOUSE
$49,900
No. 13-3987
GORDON HEAD RD.
Full base roughed-in rec room, main living, dining and kitchen, [illegible] 2 [illegible] decks. Sundeck, fenced yard. To view call STAN SAGE 384-8001 or Res. 384-4247.

NEWLY MARRIED?
OR
JUST RETIRED?
Move right into this adorable. Clean 2-bedroom bungalow in Town and Country area. It's bound to please you. On large fenced lot. Asking $47,750.
MERLE HAYS 384-8001 or Res. 658-5563

ESQUIMALT
ONLY $45,000
Attractive 2-storey recently renovated to include modern kitchen, spacious LR, utility rm. and 2-pce. bath on main floor. Full bath and 3 bedrms. on 2nd floor. Large sundeck. MLS.
V. GOERTZEN 384-8001 or Res. 477-0217

DRIVE BY
7989 SEASEA PLACE
Beautiful 4-bedroom home, loaded with extras. Built-in vacuum system and intercom. Quiet cul-de-sac short drive to golf course, 1 year old. Vendor leaving town. Priced for quick sale.
AL MATEO 384-8001 or Res. 658-5057

WATERVIEW
$37,500
Ideal starter or cottage built in 1955 at Weirs Beach. Two bedrooms and a three-piece bathroom. Almost half an acre with rock and shady trees. MLS 21551.
TIM HOSKIN 384-8001 or Res. 595-6250

ATHLONE WOODS
$69,900
Brand new 3-bedroom Tudor style home. 1½ baths, full basement with room for development. Nearly 1700 sq. ft. of living space. To view call PETER TER VEER 384-8001 or 479-1588.

FAIRFIELD
F-A-N-T-A-S-T-I-C
$69,900
This has to be today's best buy. Close to the ocean. Spacious living room with fireplace, dining room or family room with fireplace. Complete modern kitchen, large 4 pce. bathroom, 4 bedrooms. This family home has been completely remodelled for your pleasure. To view call PETER TER VEER 384-8001 or 479-1588 or BARBARA LIEBENAU 384-8001 or Res. 479-8389.

SIDNEY
$46,900
No reduction needed on this one. Neat as the beach, nicely landscaped, all fenced for the kids and pets, beautiful stone fireplace, big rumpus room and 3 BR. All for $47,900. It's worth a look! MLS 24264.
384-8001 JIM WALTERS 656-3253

GORGE
PRICE REDUCED AGAIN
Dandy starter or retirement home with 2 bedrooms, full basement, electric heat and a good lot fronting on two streets. Full price now only $39,900. WALLY MILLIGAN, 384-8001 or 477-5144.

BROADMEAD
ONCE IN A
LIFETIME
A home with such exciting features on this 1736 sq. ft. comes on the market. 3 large bedrooms, 2 full and 2½ baths. LIVING ROOM WITH WHITE BRICK fireplace; dining room with antique mirror wall, 2 sliding glass doors to patio and sundeck. A beautifully landscaped lot bordering on a ravine park. A steal at $118,000. To view call us anytime. AL MATTEO 384-8401 or 658-5057.

OWNERS ANXIOUS
134D90
Vendor transferred to Toronto and must sell this attractive 5-bedroom home, 5 years old, located in an area of new homes in a quiet cul-de-sac in Cordova Bay, minutes from the beach. View anytime and make an offer on asking price of $79,950. MLS
MERYLE or CHES HAYS 384-8001 or 658-5563

SOMETHING
DIFFERENT!
If that's your desire chances are your dream home is one of these:
1. Totally secluded personal residence of one of Victoria's most distinctive contractors, displaying a most effective use of dark wood, glass, swirled plaster and brick. 5 bedrooms, spectacular plant room, several private decks for sunning. Very inviting at $139,000.
2. For the retired or executive couple this elegant formal classic in the traditional manner is one you should see. Marble fireplace — separate dining room that closes for intimate evenings. Superb den, 2 bedrooms, 2 custom marble bathrooms. Family room. On quiet street amongst other quality homes. $129,000.
3. Impressive Tudor. Beamed throughout large living room, dining, family and rec. rm. Upstairs, 4 bedrooms and 2 full bathrooms. Part basement. High location on easy care cul-de-sac lot. $140,000.
4. Swimming pool spectacular. Contemporary executive residence surrounding a sensational indoor pool. 4 bedrooms plus guest suite. Ideal for indoor-outdoor living. In prime area adjoining park. $235,000.
5. SeaView spectacular. Just minutes from town. 5 bedroom U-shaped executive residence opening onto sun-trapped pool. Family room off kitchen, huge rec. room. Private and unique. Only $159,000.
6. In an area of considerably higher priced homes, comes a real bargain. 599,500 and must be sold. New! 3 bedroom, den, rec. room, 2 fireplaces, lots of room for a pool table. Lots of parking. Treed area.
7. ¾ acre! 3 bedroom, den, Rec. room, Cadboro Bay area. Only $109,900.
8. Town and Country special! At $66,500 a great buy! Excellent for in-law living 3 bedroom up, rec. room. Lot 65x140 approx. See this for sure.
9. No step rancher with part basement, 3 bedroom, den, 2 baths. In Gordon Head. Only $107,000. Make an offer! This one must go!!
10. Right out of Western living. Incredibly interesting cedar and glass contemporary with 3 bedrooms, studio gallery and custom kitchen. Only for those appreciating the unusual. $159,000.
Call now! JEANNIE DEWHURST 384-8001 or Res. 477-6040.

SOUTH OAK BAY
4 BEDROOMS
Redecorated, splendid and spacious, 2 bedrooms up with 2-pce. bathroom with other 2 bedrooms on main with 4-pce. bathroom. Main also has living room with rock fireplace (floor to ceiling), bright separate dining room, spacious bright kitchen with eating area and balcony. New rec. room in full high basement. Drive-in garage. A pleasure to see and a pleasure to own. MLS 23036. Asking $84,900.
TIM HOSKIN 384-8001

LANGFORD
$45,900
Fantastic value and this no-step, 3 bedroom home, spacious living room with feature wall, large kitchen, immediate possession. Drive-in garage and 64x120 ft. lot. Call PETER TER VEER 384-8001 or 479-1588.

250 HOUSES FOR SALE

FOR SALE Royal Trust

CADBORO BAY
$53,900
Very close to village charming retirement home of living room, new carpet, fireplace, dining area, new kitchen, 2 spacious bedrooms and 4 pce. bath. Full basement with rec. room, to view please call PETER TER VEER 384-8001 or 479-1588.

SPACIOUS
SPLIT
LEVEL
Master bedroom 12.10x15 with 3-pce. ensuite (shower). Many, many quality features including tapered slate floor-to-ceiling fireplace, plush W-W carpeting, teak cabinets, extra insulation throughout and a fully finished rec. room. Slate and stucco exterior with heavy shake roof. A good sized double drive-in garage and large fully landscaped lot. All this for only $77,500. New MLS, for details please call RAY SMITH 384-8001 or 479-7777.

PEACOCK FENCE
GINGERBREAD COTTAGE
If this sounds different you're right. A unique 2- or 3-bedrm home on a large (over 15,000 sq. ft.) lot, fully landscaped with separate fenced garden area, drive by 617 Kildew then phone me to view. RAY SMITH 384-8001 or 479-7777.

WEE LOT
"BIG OR SMALL
WE HAVE THEM ALL"
A fine 2-bedroom stucco bungalow with a full basement (family room finished) and attached garage. The lot is fully fenced with a large assortment of fruit trees and shrubs. Bus almost at the door and a store across the road. Priced to sell at $47,500. MLS. RAY SMITH 384-8001 or 479-7777.

"MILLION DOLLAR"
PROPERTY
If you would like a super immaculate no basement home with 4 acre of park-like property completely surrounded by parkland and woods, yet only 5 mins. to bus, this is the ultimate in retirement homes and priced to sell at $69,900. NEW MLS. RAY SMITH 384-8001 or 479-7777.

A. E. LePAGE
WESTERN LTD REALTOR
1391 HILLSIDE
386-6331

BEACH ACCESS
This 5 year old bungalow is on a quiet cul-de-sac just a stones throw from Glen Lake. Four good size bedrooms, finished family room, large sunny sundeck. All this on a large landscaped lot in a quiet area. $65,000. MLS.
RICK PETTINGER
386-2231 478-9886

WATCH THE SHIPS GO BY
Outstanding rock and cedar rancher in Gordon Head's finest area. 4 bedrooms, 3 fireplaces, 3 full bathrooms, sauna, intercom, built-in vacuum. Everyone who sees this home agrees "the finishing is unbelievable." Terrific water and mountain views. Priced to sell at $159,000. MLS
RICK PETTINGER
386-2231 478-9886

QUIET CUL-DE-SAC
Qualified purchaser could buy this new 3 bedroom home with low down payment.
—1½ baths.
—Fireplace.
—5 yr. HUDAC Guarantee.
—Dishwasher.
—Roughed in bath and fireplace down.
—Large lot.
386-6331 DOUG ROSS 477-0975

WAS $57,600
NOW $49,900
We will still take offers on this lovely little home situated on a duplex lot. 2 bedrooms, one quite small, living room with fireplace, cute as a button kitchen, 3 pce. bath. Now get this — 24'x20' completely finished rumpus room with bar in basement. This property has back lane with plenty of parking for boats, trailer, truck etc. Call
386-6331 LED LEDOUX 382-9852

A SYLVAN RETREAT
Comfortable post and beam type home located on 1½ acres in its natural state. Three fireplaces, large family room, large living room, large rec room plus den, separate dining room and two bedrooms on the main. Drive-in garage plus double carport. Exterior is two inch dressed cedar planking. Practically new and in excellent shape. Listed $89,500. ML 24555.
386-6275 BILL MOSHER 652-2869
Pgr. 2635 386-6231

OPEN HOUSE
SAT. 1-4:30
895 STRANDLUND
First turn left on Millstream Rd. from ISLAND Highway.
New 3 bedroom strata home, impeccably finished with quality materials and workmanship. Large 12'x18' LR, with fireplace. Dining room, 2 bedrooms, utility, 4 pc. bath and a kitchen with plenty of cupboards. Almost 1200 sq. ft. and very affordable at $47,500. Come on out on Sat. or call
386-6331 ALEX LOGAN 598-7109

OPEN HOUSE
SAT. 1:30-4 P.M.
571 JUDAH $57,900
3 bedrm. 1½ yrs. old, carport, private sundeck, kitchen with eating area. Lots of room in lower level for in-law suite or another bedroom, bathroom and family room. For prior viewing call
386-6331 DON BECKNER 386-0569

EXCITING
Lakefront property. Renovated 2 bedroom bungalow. Modern cabinet kitchen with eating area. Living room with free standing metal fireplace in brick alcove. Sweeping views of the lake from living room with sliding glass doors to the sundeck. Well developed walkway to the lakefront where there is a stone barbeque, storage shed and float to moor your boat. Quiet and secluded. Priced to sell at $65,000. New MLS. Call me now.
386-6331 DOUG PAYNE 658-5823

EXCELLENT
COUNTRY STARTER
Situated on 0.8 acre on Sooke River Road is a quaint two bedroom bungalow looking for a new owner. You must see for yourself what potential it has. Call today for a personal appointment. MLS 22909.
386-6231 JEFF POLLITT 385-7262

EXCELLENT STARTER
$43,000
A very clean and well-kept two bedroom home situated in a quiet residential area. It has a full basement and comes with stove, fridge and washer. Drive by 120 Regina Ave. and see a good home at an affordable price. MLS 23529. Please call.
386-6231 JEFF POLLITT 385-7262

OPEN SAT 2-4 P.M.
401 CONSTANCE
Enjoy the terrific waterviews from this 3 bedroom, strata-title duplex. Has large kitchen with built-in snack bar, 1½ baths, basement plus double carport. Unbelievable value at $55,900.
386-6331 DARIEN BAIN 658-1070

Open House Sat. 1-4
2411 Queenswood Dr
1.7 Acres
—2 bedrooms plus den, family room off kitchen
—meticulously manicured lawns and gardens.
—built in stove and wall oven, all custom drapes included.
—offered at $1[illegible],000.
—View with HEATHER WILDE
477-5929
Homefinders Wall & Redekop
386-2911

250 HOUSES FOR SALE

WALL & REDEKOP HOMEFINDERS REALTY LTD.

577 Culduthel Rd. 386-2911

ACREAGE
North Saanich
Beautiful 30 acre parcel. Well treed and gently sloping. Vendor will take trades. Good financing available.
JACK GREENWOOD-386-2911

GORGEOUS SEA VIEWS
from this lovely large level lot. On Noowick Road in Mill Bay. Price of $16,900 is very reasonable. Owner says sell!
JACK GREENWOOD-386-2911

FOR SALE AT
$58,500.00
OR RENT TO PURCHASE
3-BR. HOME IN SIDNEY, WALL to WALL PLUSH CARPET, extensive use of spindles and wallpapers in decorating scheme. Family room down with panelling. Enclosed backyard located on a quiet cul-de-sac. Vendor will look at all proposals. Call: 388-6275 Pager 717.
BOB or MAY HAMILTON
385-2911 656-4692

GORGE DUPLEX
In Gorge area I have listed a 5x5 Duplex in dire need of someone to buy it and fix it up. It is a mess. It is a handyman's special if there ever was one. Each side has 2 bedrooms, living room, kitchen and eating area. Bathroom. One side has full basement the other storage space under. Asking $58,000. Rents for $550.00 per month.
HAROLD BARBER
386-2911 479-6479

$44,500 GORGE AREA
Needs redecorating. 2-bedroom home on new full high basement. New wiring, new plumbing, new furnace, hot water and new roof. Good buy with low down payment.
HAROLD BARBER
386-2911 479-6479

JUBILEE CHARACTER
$47,900
2 bedrooms, spacious kitchen with eating area, built-in china cabinet, corner fireplace, full basement, easy care lot all within walking distance to hospital. Call me now to view or drive-by. MLS.
CAROLYNNE PERRY
386-2911 479-7041

BEGIN
WITH THE BEAT
This 2 bedrm. home with 3rd down has a spacious L. Room with W-W kitchen and dining area combined with lovely large deck off dining area. Large fenced backyard. This home is complete with carport and immaculate inside and out. Only $53,500. MLS 22567.
MAY HAMILTON
386-2911 388-6275, Pager 2558

DON'T MISS SEEING!
9 months young. Only $49,900. Yes, you can buy 2 bedrms. 1½ baths, spacious bright living-dining room, stove, fridge in kitchen, full bsmt. 2½ miles to city centre. Near schools, bus, shopping for only $49,900. Contact me to show it anytime. MLS 24081.
386-2911 ILSE NETZEL 386-2665

FANTASTIC VALUE
$55,000
Only 7-years-old. 3 bedroom, full basement home in immaculate condition. 4th br. and rec. room down with room for further development. Lovely living room with fireplace. Dining room with sliding doors to large sundeck. W-W throughout. Large completely fenced lot. Great for your boat or trailer.
386-2911 ANITA TAIT 477-8522
388-6275, Pager 382

GORGE—$53,900
3 bedroom, full basement with 4th bedroom down. Beautiful living room with fireplace, separate dining room with French doors. Large, sunny kitchen. Lots of space for further development in basement. Separate garage and completely fenced in yard. One block to bus. A pleasure to show anytime.
ANITA TAIT
477-8522 388-6275, Pager 382

HIGH QUADRA—$51,500
3 bdedroom, full basement home. Large livingroom with brick fireplace. Separate diningroom and modern kitchen. Basement has family room and 4th bedroom. Large secluded lot, situated on a quiet street. Owner moving MUST SELL.
386-2911 ANITA TAIT 477-8522
388-6275, Pager 382

4-LEVEL SPLIT
SIDNEY—$58,500
A true family home. 1½ baths, family room on main floor, still room for more development in 4th level. Call on this for a pleasant viewing surprise.
BOB or MAY HAMILTON
386-2911 388-6275, Pager 717 656-4692

NEAR
TOWN & COUNTRY
$46,900
Get two for the price of one. Yes you get a clean 2-bedrm. bungalow with double closets and extra storage in kitchen with eating area and bath. Attractive livingroom features beamed ceiling, built-in cabinets and elec. fireplace. And you get a detached 28x28 ft. brand garage set up for carpentry workshop or indulge in your hobbies. Across from Glen School. Vacant MLS 23743. To view contact
386-2911 ILSE NETZEL 386-2665

SIDNEY SPECIAL
$50,900
3 BR. basement with 4th Br. down. Wonderful and tidy. Built-in dishwasher. This home is vacant. Immediate possession. PS: Have a sunny 2 BR. home in same area for $45,900. A real special. Call me on these homes.
BOB HAMILTON
386-2911 388-6275, Pager 717

the Permanent
3647 SHELBOURNE ST.

"VACANT" $42,500
OPEN SAT. 2-4 P.M.
Cosy 3 BR. bunagalow, near small park. Close to everything and in excellent condition. Good for a future development. Price reduced by $1,000 to ACT now. Call K. JACOBSEN 658-8679 or office 477-0141.

OPEN SAT. 2-4 P.M.
614 NIAGARA STREET
Must be sold. Good solid 3 BR. home needs decorating. Full high Bsmt. Sep. garage. Close to park and beach. Price $55,900.00. Call AUDREY GRIMSHAW 477-0141 or 592-2513.

REVENUE
Large 2 BR. managers ste. Plus 7 housekeeping units. Close to Jubilee Hospital. Gross income over $13,000. Low down may handle or trade in your present home. Phone now AUDREY GRIMSHAW 477-0141 or 592-2513.

NEW $59,900
2 BR. NO STEPS
Large LR with F.P., DR, 4 pce. bath, utility area — 1336 sq. ft. Privacy, close in. F. COLOMBIN 477-0141, Res. 479-9229.

NATURE'S FINEST
6.28 ACRES SEAVIEWS
Views unlimited of Sooke Harbour area. Create your own aerie and live like an eagle. Road bed started. F. COLOMBIN 477-0141, Res. 479-0229. MLS.

NEW $67,900
4-LEVEL SPLIT
My financing is killing me! Buy this 3 or 4 BR. home on quiet cul-de-sac. Close to schools, bus and shops. F. COLOMBIN 477-0141, Res. 479-0229. ML 23610.

CANADA PERMANET TRUST COMPANY
OPPORTUNITY
Spend $10,000 on this project and you have a 3-bedroom full basement home for less than $50,000. Cook-Maplewood area. 479-1365 or 479-2656.

250 HOUSES FOR SALE

Realtor
Canada Trust
2252 OAK BAY AVE. 595-5131

OPEN HOUSE
SAT. 1:30-4 P.M.
2239 DALHOUSIE
Oak Bay — 3 bedroom older solid home on 55x105 fenced lot. Close to Willows Elementary and Oak Bay High Schools. Low down payment to qualified purchaser. $45,900.
RUTH and BEN BENNETT
592-4351 595-3151

WARRANTY!
VALUE!
OPEN FRI. 4-8
SAT. AND SUN. 1-5
Attractive Tudor-style 3 bedroom full basement house. Consider some of these extra features and advantages:
—1 year warranty left.
—Extra large master bedroom (11x147) with ensuite-shower.
—Built-in vacuum system.
—Very attractive LR, brick fireplace with arched opening.
—Easy to develop basement with roughed-in fireplace and RI bathroom.
—Expensive carpet and decor throughout the house.
See you at 1662 TAMPICO — Off Columbia. On the Search? Call FRED LERCH 595-7988, 384-8075. Pgr. 424 or 595-5131.

OPEN HOUSE
SAT. 2-4
8213 LOCHSIDE
Features a ½ acre lot with 100' of waterfront, good mooring area for boats and useable beach. Great views. 3 bedroom, full basement home is a must to see if you are in this market. Asking $95,000. Your Hostess: BEVERLEY HINE
598-5503 or 595-5131.

SELECTED HOMES
OPEN SAT. & SUN.
2-5
1671 BARSDALE
Immaculate 3 level split — Must be seen inside $94,900.

1791 ASH
The home with everything even an outdoor pool. Come in and have a look before its too late. $104,950.

1684 BROUSSON
Split level home — Probably the best value in town. Not yet completed, pick your own decor and carpets. $83,900.

1423 HAMPSHIRE
A large Oak Bay beauty, 4 bedrooms upstairs — Close to village. If you love character you must see this one — $109,000.

Other selected homes. Drive by and call for further details.

4365 COLUMBIA DRIVE
GORDON HEAD BEAUTY
Owner transferred. Will look at all offers. Chance for lovely home. Make your offer.

1626 SARITA PLACE
Superb livability in an area of fine homes. 4 Br., 3 bath. Extra large lot.

1265 ACTON
A 3 Br. Home — Room for development — A good home for a growing family.

4208 BILSTON PLACE
A Mini-farm in Metchosin. A unique opportunity. Animals included!

1609 MICHELLE PLACE
Quality built by Hucker. New on market — Extra large well kept lot.

1623 BARKSDALE
Immaculate — Open beam — Sea views — Comfortable home. New on market.

For further details Call LESLIE BOHER 598-6838 RALPH LEVEY 592-2294 or 595-5131.

OAK BAY
CHARACTER
Near schools, transportation, park and recreation facilities. Two bedrooms on main, two more rooms down. Kitchen with breakfast nook, large formal dining room, living room with fireplace. Vendor will help with financing. Offered at $64,900.
595-5131 RUTH STIRLING 385-4223

SEA & MOUNTAIN
VIEWS
Quality home built for owner. Only 2 yrs. old. 5 BRs, beamed living room, gracious dining room, gourmet kitchen, massive recreation room with wet bar, den with fireplace, sauna, burglar and fire warning system. If you are looking for a home with a difference, see this one. Good in-law suite. Irreplaceable for $129,900. New MLS.
LILIAN McLEOD 368-5464 Pgr. 436 or 595-5131.

UPLANDS $125,000
Charming, older 4 bedroom home. Classic floor plan. Spacious living room, distinguished dining room, family kitchen, cozy den, rec. room. High beautiful corner lot.
LILIAN McLEOD 368-5464, Pgr. 436 or 595-5131.

UNIQUE CALIF.
CONTEMPORARY
IN RUSTIC
QUEENSWOOD
Over 3000 finished and 700 unfinished (could be in-law suite) on .78 of an acre. Open plan built around a large central Atrium. Must be seen. ANNE or LESLIE BOHER for appointment 598-1665, 598-6828 or 595-5131.

EXCELLENT
REVENUE
PROPERTY ZONED
INDUSTRIAL
ONLY $39,900
4 bedrooms, large kitchen all in good repair — CAN BE DUPLEXED. ANNE or LESLIE BOHER 598-1665, 598-6838 or 595-5131

PRICE REDUCTION
IN FAIRFIELD
Just reduced to $66,900. Beautiful Fairfield character, quiet street close to beach, 3 bedrms and den. ANNE or LESLIE BOHER 598-1665, 598-6838 or 595-5131.

MILSTED
MORTGAGE & REALTY LTD.
101-2526 Gov't. St. 388-7111

OPEN HOUSE
FRI., SAT. 2-4
1605 Hawthorne (Shelbourne to Kenmore to Maplestic to Hawthorne). A $63,900 PRICED NEW HOME compare what this home has to offer, by way of flexible floor plan and general layout. The VENDOR WILL MEET THE BEST conventional MORTGAGE RATE. ASKING PRICE $63,900. CALL HARRY PALM 384-7229

$41,900
1690 MCKENZIE AVE.
(Corner of Cedarwood and McKenzie Ave.)
This HANDY MAN'S SPECIAL is located on a lot that is APPROX. 70'x124'. There is a good sized KITCHEN with LOTS of DRAWER SPACE, a LV. RM. 12'x17', one bedroom on the main floor, plus a three piece bathroom. There is also TWO ATTIC BED RMS.
HARRY PALM 384-7229 MLS24247

WANTED. MTGE. INVESTORS
CALL TREV 388-7111

1607 HYBURY
GORDON HEAD
Open Daily 2-4 p.m.
Spacious new 3-bedroom home for sale by builder, located on quiet cul-de-sac off Maiestic Drive. $67,900. For further details please phone 479-7908 after 4 p.m.

250 HOUSES FOR SALE

BLOCK BROS.

OPEN HOUSE
OPEN HOUSE
OPEN HOUSE

OPEN HOUSE
1:30-4:30 SAT.
1519 PEARL STREET
3 bdrm., basement home approximately 10 yrs. old, near Oaklands school, quick possession. Yours for only $57,900.
386-3231 Russ McDowell 382-7930

1410 FAIRFIELD RD.
Sat. 1:30-4:00. Three large bdrms., exceptionally large LR, bright kitchen eating area. Freshly decorated, quality W-W. Short walk to waterfront. Shopping and schools near. $67,000.
386-2231 Kathleen Lucas 592-2159

831 MADDISON
2-4 Oak Bay Border, $58,900. Beautiful retirement or starter in immaculate condition. 2 bdrms. on main, living room with fireplace, eating area in kitchen, 1 bdrm. down, rec room, workshop plus laundry area. Large lot with fruit trees, separate garage. Ample paved parking.
386-2231 NICKIE 595-4253

2054 CASA MARCIA
Sat. 2-4 MOVE UP TO EXCELLENCE $105,000. Unique design, quality construction and desirable location. Combine these with cedar post and beam ceilings, sauna, jacuzzi and family room in a four-bedroom home loaded with extras. For people with discriminating taste and an eye for the extraordinary.
386-2231 Donna Pawluk 479-6897

OPEN SAT. EVENING
$37,000
6-8 P.M. 1743 NEWTON—OFF RICHMOND RD. Not much to look at but loaded with potential for that handyman 1 bdrm. full bsmnt with a deep lot full of fruit trees. This home must sell so try your offer.
386-2231 BOB HAHN 595-1642

OPEN—SAT. EVENING
2.8 ACRES
6 to 8 P.M. 5956 WEST SAANICH RD. IN SAANICH, a beautiful piece of property partially cleared with horse corral plus 1400 sq. ft. character no bsmnt home. Beamed ceilings in large LR and DR. Large heatilator fireplace plus brick fireplace in large master bdrm. Large country style kitchen plus 2 more bdrms. at a bargain price of $79,900.
386-2231 BOB HAHN 595-1642

OPEN HOUSE
1063 ELLISTON PL.
SAT. 1:30-4:30. Is it peace and quiet you want? Then come and visit this 4-bdrm. split level home on a cul de sac yet only minutes away from all amenities. This home was designed to make housework a breeze and the fenced in easy-care lot awaits your enjoyment. $64,900.
386-2231 Wilf Weicker 598-1649

OPEN HOUSE
SAT. 1:

250 HOUSES FOR SALE

SEABOARD PROPERTIES LTD.

OPEN HOUSE
1632 KEATING
SAT. 2 - 4:30

1 Ac. and modern 3 Bdrm. home. Beautiful property, all fenced. Excellent garden soil. Room to keep a horse or beef animal. $69,900. MLS
652-1141 ROSE RUSE 652-2694

OPEN HOUSE
2513 SHOREACRES RD. — SAT. 1-5

On this cul de sac St. is a 2 bedroom, no step bungalow. Beautifully situated on large lot 64x200. Sea View. Quiet area. MLS Be my questto view with me.
652-1141 MARY MOODY 652-5681

$38,900.00

Most attractive 2 bdrm older home with full bsmt. W.D. Hookup. Close to schools. MLS 24089
652-1141 ROSE RUSE 652-2694

3 Bdr. home close to all conveniences. Lovely area. Sea Views. Immediate possession, at $45,900. Call
652-1141 MARY MOODY 652-5681

BRENTWOOD

New 3-bedr no step home. Living room with fireplace. Kitchen with dining area, utility room, carport. Expected completion end of June. $56,400. Call MARY MOODY for further information
652-1141 652-5681

OPEN
CONDOMINIUM
230 - 1870
McKENZIE AVE.
1:30 - 4 P.M. - SAT.
FULLY FURNISHED

Close to university, 1 bedroom. Clean and tidy unit in newer building with hospitality room and workshop. $5,000 down will handle. Offers to $35,900.

ALAN R. WILLIS
479-7138, 595-8858

Moody & Mason REALTY LTD.

Exceptional Value
OPEN 2-4 SAT.

1545 Edgemont. Generously proportioned home, over 2100 sq. ft. developed. Big attractive living room with stone fireplace, feature wall and pleasant outlook. Large deck off dining room, kitchen includes dishwasher and garburator. Three bdrms. Master "en suite". Excellent lower level development, recreation room over 500 sq. ft. with fireplace and pool table!! Owner transferred, it's a real buy at $74,900.
386-7771 PETER MASON 477-9318

Oak Bay Border
OPEN 2-4 SUN.

965 Cowichan. A pleasant older home in a quiet area. Living room with brick fireplace, large separate dining room, bright cheerful kitchen and den on main. Two bedrms and batnrm upstairs. Full basement. Early possession. Vendor has bought. Asking $52,500.
386-7771 PETER MASON 477-9318

P.R.B
P. R. BROWN AND SONS LTD.
"THE PEOPLE TO SEE"

HAPPY VALLEY
5.10 ACRES
AND
ATTRACTIVE
HOME

Very spacious roomed home in first class condition. Convenient, ranch style decor in the kitchen, full basement, garaging for three cars. 2 modern barns, level land in prime location, near to schools, excellent future development possibilities. Priced for quick sale at only $135,000. Financing to suit may be available. Call:
STAN WINTERBOTTOM
Office 385-3456 Res. 598-2253

LARGE
FAMILY HOME

With attractive stucco exterior in a high location with views from the huge sundeck. Spacious entrance hall LR with F.Place, dining room, big kitchen with pantry, utility and toilet all on the main floor. Upstairs 3 BRs and a 3 pce. bath — basement work area and storage. Excellent attached in-law accommodation (with sep. entrance consisting of large living-dining room, 1 BR, 4-pce. bath, stove and fridge. Good solid value at $64,500. MLS 24746.
HAZEL CLARKE NORMA HILL
658-5556 383-7796
Homefinders, Wall and Redekop

NEW STRATA
DUPLEX
$48,500

That's all for each side, of this nearly complete duplex in Colwood. This 1320 sq. ft. of floor area features 3 bedrooms, 1½ baths, storage room, and laundry room. Drive by 3027 and 3029 Pickford Rd. (off Kelly Rd.) and call builder.
Bob Barker Barker Homes Ltd.
478-7101

WATERVIEW
$54,500

2½ bedroom, 1 year old, architects home in View Royal, contemporary design, (basementless), board and batten exterior, cedar interior with cathedral ceiling, acorn fireplace, louvred doors and cupboards, step saver kitchen, 3 sliding glass patio doors, large sundeck, 50'x120' lot in rural setting, only 4 miles from downtown. Telephone 479-8055 evenings.

OPEN HOUSE

Sat. and Sun. 2-4. 10315 Bower Bank Rd., Sidney. Well-kept 6-year-old 2-bedroom home, third in full basement, carport. Cathedral entrance, 2 fireplaces, L-shaped living room with large sundeck off dining room, lovely treed fully landscaped and fenced lot, with extra parking for your boat or trailer. Near schools, marinas and stores. Offers on $54,900. 656-4770.

OLD CHARM FAIRFIELD
ONE OF A KIND

Large 2-storey home completely refinished by present owner. 4 bedrooms, 2 open fireplaces, large kitchen with new cupboards, dishwasher and garburator. Laundry room main floor. Full basement. A must see inside, only $71,900. MLS 23921.
477-0191 JIM DONNELLY 652-2228
The Royal Trust Company

1388 MONTEREY. MLS. $69,900.
226 ONTARIO. $46,500.
2831 ADELAIDE. MLS. $49,950.
3326 WHITTIER. $55,500.
1051 COLVILLE. $38,500.
DRIVE BY AND CALL ME TO MAKE YOUR OFFER
DO NOT DISTURB OWNERS
ERIC MACFADYEN
MACFADYEN REALTY
598-7729 595-6000

OAKLANDS — BY OWNER

1510 Holly St. Living room with fireplace, large kitchen, 2 bedrooms plus fully developed basement — could be suite. Attached garage, also large separate garage-workshop. $53,500. 595-5753, Evenings.

250 HOUSES FOR SALE

Engineered Homes

WELCOME
To Our
Neighbourhoods

Northridge Terrace

New homes On Top Of The World. Priced From $68,900. Follow The Orange Signs Off Vanalman Avenue.

Campus Views

In Gordon Head
Follow The Orange Signs Off Shelbourne At Blair To 23 New Homes On Osgoode Place Off Laval. Priced From $69,900.

Cedar Shores

In Central Saanich
30 New Homes By The Shores Of Saanichton Bay At James Island Road, And Lochside Drive. From $69,500.

OUR NEIGHBOURHOODS ARE OPEN FOR YOUR INSPECTION
2-7 P.M. WED., THURS., FRI.
1-5 P.M. SAT. AND SUN.
OR
To View At Your Convenience
Please Call

Engineered Homes
385-6211 19 Cadillac Ave.

OFF SAANICH ROAD

2,140 square foot, older completely renovated home, on 99x132 foot lot, 4 bedrooms plus den, family room, 2 four-piece bathrooms, large living room with heatilator fireplace, separate dining room off large kitchen, separate double car enclosed gartge with room for workshop, economic 3 zone hot water heat, good financing reduced to $79,900, 477-4906 or 479-8812 (24 hours)

TOWN & COUNTRY AREA

Full basement, fireplace, large sundeck, four bedrooms up, two bedrooms self-contained suite down, large carport, drive-in garage, park at rear of house. $65,500. 479-3474.

NEW LISTING

Low down payment — cosy 2-BR home — Good shape — Efficient oil furnace — Sundeck — Part basement — Separate garage — 50x120 lot near Esquimalt High School. Ted Smyth 477-5617, Izik Homes Realty, 383-8522.

KINSMAN PARK GORGE, WELL maintained modern duplex, 3 bedrooms up, 1 bedroom suite down, rumpus room, utility room, sundeck, double carport, greenhouse. After 5 p.m. weekdays, anytime weekends. 598-7741.

FOR SALE BY OWNER, 3 BEDROOMS, 1500 square feet plus carport, washer, dryer and dishwasher included. Fully fenced ½ acre lot, two gardens, raspberries, strawberries, fruit trees, outbuildings with chickens, laundry room, patio and fish pond. 478-7447.

BY OWNER, $46,900. NEWLY DECORATED 2-bedroom home on 60x150 ft. lot, living room with fireplace, new kitchen and wall-to-wall carpet, attached garage. 384-1390 to view anytime.

QUEENSWOOD AREA, PRIVATE sale, 3 bedrooms, 2 bathrooms, rec room, family room, lot 85'x148'. Asking $82,500. Offers invited. 477-3120.

ATTRACTIVE 3-BEDROOM, 1200 sq. ft. main floor, full basement, wall-to-wall, fireplace, close to schools and shopping, $53,500. 2712 Belmont. 595-0965.

Rd. — to be removed from site. Offers accepted by G. Kinross, 7130 West Coast Rd., R.R. 2 Sooke, 642-5510.

C.N. MONTAGUE CO. LTD.
Sales Consultation, Rentals, 1028 Blanshard St. 384-9318.

REDUCED $6,000

Now $47,900. Low down payment. 2-Bedroom home on large lot, fruit and good garden. 851 Canterbury. Immediate possession. Phone 479-6398.

253 COUNTRY HOMES AND PROPERTIES

OPEN HOUSE
TWO ACRES
546
WINDTHROP ROAD
(off Wishart)
SAT. 1:30-4:00 P.M.

What a buy! Two homes in good condition on this lovely 2 acre piece with views of sea and mountains Colwood — Metchosin area — just a few minutes from town — but its like a different world owning your own wee farm. Ideal for 2 families, revenue, horses, etc. All fenced, good garden soil. 2 car garage, covered boat storage, other outbuildings, and room to breathe. New listing and priced at $98,000.
JACK and JACKIE WALDRON
477-0191 477-9606
The Royal Trust Company

SOOKE PROPERTIES

New listing on Church Road. 4-yr. old 3-bedroom home on large, fenced, landscaped lot. Full basement with lots of room for development. 20 fruit trees, 70 rose bushes. Handy to all amenities. $62,500.

1 ACRE
4 BEDROOMS

Here's a good, solid family home with 1,500 sq. ft. on the main and 700 ft. up. Has basement, garage, carport and outbuilding. Property all fenced and landscaped. Close to Sooke Basin. Asking $79,500.

2 BEDROOM
LARGE LOT

This is a good starter or retirement home. Has been nicely updated. Asking $41,500.
For more information on the above or to view, contact BILL KOZAK at 386-6164, res. 385-0035. Castle Properties Ltd.

EMERGENCY SALE!
YOUR BARGAIN!

Owner has been transferred, house is vacant! Just south of Sidney, close to new Rec. Centre and bus line, this immaculate 1280 sq. ft., 3-bedroom, 1½ bath, full basement home. Very attractively decorated with rock and brass fireplace, distinctive, yet efficient floor plan with separate dining room. 2 Recreation rooms with fireplace and 4th bedroom. Large sundeck with views and much, much more. Was $65,900. All yours for $59,900.
656-4000 K. DROST 656-2427

SAANICH PENINSULA
PROPERTIES LTD., SIDNEY

DEEP COVE

Overlooking Saanich Inlet, new 2-bedroom Cedar siding home, 1700 square feet finished area, unobstructed views of Saanich Inlet looking towards Mill Bay and Cowichan Bay. ½ acre sunny, treed lot, floor to ceiling old brick fireplace in living room, 2nd brick finished fireplace in lower level, 4-piece main bath and ½ bath with shower, off master bedroom, sundecks off living room and master bedroom, high basement with separate entrance and finished utility area, $87,500. 656-4247.

HOBBY FARM

Between Cobble Hill and Shawnigan. 20.8 acres on a southern slope with old style farmhouse, renovated, plus new barn, various other bldgs., irrigation system. View by appt. only. $149,500.
Wilfred Davis
479-1667 or 658-8884

J. H. Whittome & Co. Ltd.
Royal Oak Branch

SIDNEY REALTY LTD.
Real Estate — Insurance
Serving the Saanich Peninsula
656-3928

253 COUNTRY HOMES AND PROPERTIES

malahat realty ltd.
P.O. Box 40
Mill Bay, B.C.
743-5525

METCHOSIN

1—Family living at its best. This delightful executive home has over 2000 sq. ft. of living comfort and contains 3 or 4 bedrooms, dining room, large open kitchen area and very attractive cedar finished, post and beam living room with stone built heatilator fireplace. There is a large 20'x30' recreation room over the 3-car garage, and you can keep a horse or cow in the paddock. Rose garden, lawns and large patio are also included in the 3.8 acres of peaceful seclusion. "Owners" Phone 478-2356.

MILL BAY PROPERTIES

1—Large home or legal duplex; 4 or 5 bedrooms, 2 ensuite and 2 full, 4-pce. bathrooms, 2 full kitchens, dining room, 2 large living rooms, triple carport plus lock-up garage. Storage shed, many other extras on almost 1 acre. Could be revenue or live in one part and rent the other.
2—Another attractive 3 or 4-bedroom home on half-acre, could also be 2-bedroom and 1-bedroom duplex, large living room with heatilator fireplace, 2 full kitchens and eating areas, two 4-pce. bathrooms, plus utility and storage or work areas. Patios and carport.
3—A very attractive log home on ¾ acre, contains 2 stone built fireplaces (one heatilator), 3 bedrooms, large living room and dining area, rec. room and many other unique features. You still have your choice of colors for the wall-to-wall carpeting.

Something for Mom, Dad, and the kids on 2½ ac. An attractive, well built 1800 sq. ft. home; 3 bdrm; 2 bath, lg. din. rm.; lg. living room with floor to ceiling stone fireplace, yes, that's all for Mom! A sturdy 4-stall barn for the kids to house their country pets! A green house, an enclosed garage-shop, and lots of ground space for Dad to spend his leisure hrs. in! And a lovely privately fenced-in swimming pool for them all to enjoy! Open to offers on $83,000.

Room to grow — Very nice country acreages, 2-Ac. each. Waiting for a growing family to develop into their country estate! On school bus route; close to Shawnigan Lake recreational opportunities, 5 min. drive to Mill Bay Arena complex, and, only a choice of 2 lots.

COBBLE HILL

1—Handyman's special on 1 acre. Over 1200 sq. ft. home, 3 bedrooms, large kitchen and living room. Stable and barn on property. Asking $40,000.
2—Half-acre lot with 3-bedroom, no-basement home. Large living room with heatilator FP. Close to store and transportation. Excellent buy at $42,500.

SHAWNIGAN LAKE

1—Approx. 1300 sq. ft. 3-bedroom home with dining room, living room, kitchen and small den plus basement and large garage-workshop on half-acre of well-developed land. Close to stores, schools and lake, this is an excellent family home. A bargain at $52,500.
2—Large 2½-storey home, 3 bedrooms, 2½ baths, living rm., dining rm. with heatilator FP. Unique large kitchen, also attractive 2-bedroom rental unit and single BR. "A" frame on approx. 2.13 acres. Also 2 poultry houses, excellent and well stocked gardens and another rented building, close to stores and schools with rental income and tax deductions. This is a very attractive property.

For further details on any of above, contact:
Tom Burdge 743-5525 or 743-9398
Pat Dougan 743-5525 or 743-2557

Western HOMES LTD.
1037 Cloverdale Ave. 386-3494

9525 GREENGLADE
SOUTH SIDNEY
$58,500

4-bedroom country house close to small elementary school.
G. W. Bentham
386-3494 (24 hrs.)

SOOKE
3.41 ACRES
$76,900

Country rural commercial zoned property on strategic corner. Four bedroom country residence with store in front. It needs to carry more stock and you. Telephone now for more.
G. W. Bentham
386-3494 (24 hrs.)

8028 SIMPSON RD.
SAANICHTON
$60,500

Three bedroom COUNTRY HOME near SAANICHTON FAIR GROUNDS. Schools, park-shopping all near-by. This home is in a quiet district. Your inquiry to view is welcome.
G. W. Bentham
386-3494 (24 hrs.)

5-ACRE
HORSE FARM
$112,000

5 acres of fenced well-drained property complete with 6-stall horse barn with provision for hay storage and equipment parking. All this plus a nice 3-bedroom family home with double garage. Good value and a prestige address. (MLS). Call now to view.
Neil R. MacDonald
386-3494 (24 hrs.)

SIDNEY SURPRISE
PACKAGE

Don't be deceived by the conventional appearance of this house . . . it's full of surprises! An attractive red brick fireplace in the living room adds a feature wall to the bright kitchen. French doors lead from the dining area to the sunny secluded courtyard. Lovely seaviews from either the courtyard or the bright sunroom. Two bedrooms and 1½ baths on the main floor plus one more bedroom upstairs. Attractive family room, loads of storage. Exclusive at $53,500 with Mrs. E. FARQUHARSON, 656-5808

SIDNEY $35,900

A comfortable two-bedroom home in a nice area of Sidney at a reasonable price. Electric heat, garage, treed lot. For more information call
Mrs. E. FARQUHARSON, 656-5808

GORDON HUMLE LTD.
656-1154

HOMESTEADING
or
SUMMER RETREAT

Affordable low price of $35,000. 5 acres of property. The ideal spot to build that cozy hideaway. Secluded well treed setting, mountain stream runs adjacent to northern boundary. Hobby farm potential. Hiking country. MLS. Call Kathryn Van Doesburg, 385-9521, 384-8101.
KNOWLES REALTY LTD.

5.5 ACRE

Country property approx. 30 min. from city. Perfect 2-bedroom home with full basement, 33x18-ft. swimming pool for your enjoyment, and your own year-round stream. Price $84,000. MLS. Call F. Marshall 388-5911 or 592-7202, Douglas Realty.

OPEN HOUSE

8854 Pender Park Drive. Drive out to Dean Park Estates, Saturday or Sunday, 1-4 p.m. and view this new home, $118,000. 652-1673 or 652-4155.

NEW 1250 SQ. FT. LOG rancher on cleared acre. Commute to Victoria. Unique fireplace, custom cabinets, quality wall-to-wall, shake roof, $61,900. 477-1550.

8.8 ACRES

With creek, small cottage, 3 stall barn, hayshed, chicken coop and good well. 16 miles from city. To view 642-3295, $65,000.

253 COUNTRY HOMES AND PROPERTIES

SEAVIEW
SWIMMING
TENNIS

A most charming country estate of over an acre; 13 miles north of Victoria. The well kept house has a magnificent 27-foot panelled living room. Separate dining room, four bedrooms, 2 full bathrooms, den or TV room, plus a rec. room with bar and wine cellar. Panelled entrance hall. Hot water heating. The circular tarmac driveway leads to a double garage and a carport and to parking for cars, trailer and boat.
Sheltered, heated, filtered swimming pool with diving board, changing rooms and sauna. Hard tennis court. Sunny patio. Workshop.
Orchard, paddock with shelter for horse, lawns and trees. The garden is very well-planted with roses bulbs, flowering trees, and shrubs. Wide view of the sea and islands from all the principle rooms and the sundeck.
This newly listed home is ideally adapted for a family or as a retirement home with an in-law suite, $129,000. MLS 24705.
656-2924 MAJOR LACE 656-2438
MONTREAL TRUST CO.

OPEN TO
OFFERS
'RANCHETTE'

This could be your dream estate, 2 acres nestled in a beautiful valley. Wooded stream borders property. Large modern ranch home 3 yrs. old on high ground overlooks swimming pool, large patio and barbecue.
3 STALL HORSE BARN
LOFT AND CORRAL
$85,900
Call:
IAN McGREGOR
388-4455 656-6966
CENTURY 21 J. D. BOSDET LTD.

LANDS END
SECLUSION

A totally secluded 2-acre estate with good views and magnificent contemporary residence of over 4000 sq. ft. An indoor 30x15 swimming pool complete with shower and full sauna adjoins the large family room — an ideal family and guest entertainment complex for both winter and summer. The 39' drawing room has vaulted beamed ceilings, 14' granite fireplace with sliding glass doors to balcony walk and courtyard. Formal dining room, four bedrooms are upstairs, the master with dressing room and ensuite, and private view balcony leading in turn to a 35x13 completely private sundeck with excellent view. 28' family room. Double garage plus parking for guests. $250,000.
Residence Ted Walford Office
592-1420 477-1841
Block Bros. Realty Ltd.

COUNTRY LIVING
WITH A
TOUCH OF CLASS
$119,500

5.5 acre country property approx. 30 min. drive from Victoria. Situated in a charming rural valley near Mill Bay. 3,200 sq. ft. tastefully finished, large rooms throughout, built with pride by owner 11½ years ago. Completely fenced and cleared, excellent soil, multitude of newly planted trees and shrubs. Perfect area for animals. Unforgettable Valley and Island views.
DOUG MENZIES
388-6454 479-6256
REALSPAN
PROPERTIES LTD.

ACREAGE

2 year old 4 bdrm home on 5.5 acres on Saanich-Central Saanich border designed for keeping horses this property is fenced and cross fenced with a 4 stall barn and hay storage. Large separate double garage plus workshop and storage loft. Phone Jim Webber 382-7276 or 658-5977 Town & Country Realty.

COUNTRY ACRE

Tall trees and valley views, a perfect setting for this new 1600 sq. ft. 3 bdrm home. Located near Saanich — Central Saanich border this home offers a combination family room-kitchen set-up; a separate 14x13 dining room, a sunken living room with feature floor to ceiling rock fireplace and open beam cedar planked ceiling. This home is ideally suited for the professional man or artisan who requires space and appreciates quality. Asking $126,000. MLS. Phone Jim Webber 382-7276 or 658-5977 Town and Country Realty.

EMERGENCY SALE!
YOUR BARGAIN!

Owner has been transferred, house is vacant! Just south of Sidney, close to new Rec. Centre and bus line, this immaculate 1280 sq. ft., 3-bedroom, 1½ bath, full basement home. Very attractively decorated with rock and brass fireplace, distinctive, yet efficient floor plan with separate dining room. 2 Recreation rooms with fireplace and 4th bedroom. Large sundeck with views and much, muchm ore. Was $65,900. All yours for $59,900.
656-4000 K. DROST 656-2427

MILL BAY
RAMBLER

Almost 1,800 finished sq. ft. of secluded ranch style living on a HEAVILY TREED level ¾-acre. OODLES OF expensive cabinets in HUGE kitchen, overlooking SUNKEN family room, MASSIVE rock faced SEE THRU fireplace, open to living room AND family room. PLUSH wall to wall carpet, 1½ baths, DISHWASHER, double carport. SHAKE ROOF, 8 months OLD. A REAL VALUE at $75,900. MLS. Jack Kennish, 386-3585, res. 479-3061. Victoria Realty Ltd.

OPEN HOUSE
Saturday 1:30 to 4
2263 Frost Avenue

Spacious, 2250 sq. ft., 3-bedroom, 2½ baths, bi-level, recreation room and studio. Choice South Sidney location. Closer to rec centre and 600 ft. from beach. Appealing yard backing onto trees and park. A value packed, comfortable home, asking $68,500. See it Saturday. Jack Fetherston, 652-2269.
CAPITAL REGION AGENCIES
656-3951

$37,900

Beautiful lakeview plus your own float on the east side of Shawnigan Lake. White stucco, 2 bedrms. Living rm with fireplace. Dining rm with sliding glass to sundeck. Stove, fridge, washer, dryer. Immaculate small home on ¼ acre. Exciting proposition for starter or retirement.
743-5311 J. Ettema 743-2607
743-5311 M. Malbon 743-5145
SHAWNIGAN REALTY LTD.

WOODWARD DRIVE

Nestled in the trees between Butchart Gardens and Brentwood is your future well built three bedroom home with good size lot, carport and sundeck, with an asking price of $59,900. M.L.S. L-shape living and dining room, attractive fireplace, two bathrooms provide you with the items necesary to make this desirable area complete for you.
BILL RATCLIFFE 656-4517
GORDON HULME LTD. 656-1154

73 SECLUDED ACRES, BEAUTIful Bella Coola Valley. New fully furnished panabode home. Stone fireplace. Carport, outbuildings. Organic garden. Fruit trees started. Abundant wood. 12 h.p. riding tractor, attachments. Excellent hunting, fishing, boating, skiing. Hospital, schools. $74,500. Phone 386-3882.

256 WATERFRONT PROPERTIES

5357 PARKER AVE.

Unique, charming and well-maintained, no-step home. 1,560 sq. ft. 2 bedrooms and den, large living-dining room, facing panoramic view of Mt. Baker and San Juan. Beautiful, sandy beach. Perfect for retirement couple or small family. Owner 658-8055.

SHAWNIGAN LAKEFRONT

2-year-old fully modern house, fresh water swimming, fishing, water skiing. Large 30x20' styrofoam float, south end Orme Road. Owner, $59,500. 743-2924.

256 WATERFRONT PROPERTIES

ARDMORE AREA
WATERFRONT
RESIDENCE

An artistic combination of a rustic exterior and a well-planned modern interior. On the main level you will find the living room, dining room, the master bedroom and bathroom and a bright kitchen with built-in corner eating nook, automatic dishwasher and garburator. An attractive panelled family room is located off the kitchen. A sundeck spans the front overlooking the waterfront. The lower level contains a recreation room with fireplace, two bedrooms and two bathrooms. Another highlight of this fine residence is a separate guest wing, entertainment area or studio, 20x18, with fireplace and parquet flooring. A kitchenette and powder room complete the unit. This home is only ten years old and is situated on over half an acre of sloping, sunny property with frontage on Saanich Inlet. Easy access to the beach, a small boathouse, concrete sea wall and a boat mooring off shore are all part of the property.
LISTED AT $165,000
To view please contact:
ERIC GRAHAM
595-1535 656-4489
BOORMAN INVESTMENT CO. LTD.
2045 CADBORO BAY ROAD

125' WATERFRONT
PEBBLEY COVE

Total seclusion, a pebbley cove, magnificent views of the Haro Straits, and a superbly designed and constructed one-level residence are the principal features of this unique waterfront property on CORDOVA BAY. The 3-bedroom post-and-beam rancher is on almost an acre of professionally landscaped and beautifully treed garden. Enclosed outer foyer, hallway with built-in desk. Library-cum-den or office with built-in ceiling high shelves and wet bar, family room with fireplace, guest bedroom in separate wing, and a large drawing with dining wing with full view sliding glass doors to a totally private patio and lawn. The kitchen is a masterpiece, fully equipped, with a breakfast room. Master bedroom has 4-piece bathroom ensuite, double closets, built-in vanity, feature white brick wall and again the full-view sliding glass doors to the patio and the stairway to the beach. Walled back entrance. The quality of construction, the unique floor plan designed to take complete advantage of the magnificent sea views, the many many custom built-in features, makes this a rare waterfront residences. Offered at $175,000.
Residence Office
598-1420 Ted Walford 477-1841
BLOCK BROS. REALTY LTD.

SAANICH
SEAFRONT

A delightfully planned fully modern four-bedroom house with breathtaking views over Haro Straits. Half acre lot with easy access to a sandy beach and cove. Healthy orchard and garden. The house is situated so as to provide ample privacy for its two sundecks and its open scenery living and dining rooms. Owner is transferred. If you are looking for a premium waterfront home don't fail to see this one. MLS 23777.
384-8124 JOHN BELL 477-2562
384-8124 G. PERODEAU 656-4525
PEMBERTON, HOLMES LTD.
1000 Government Street

COUNTRY
SEAFRONT

We are proud of our record of sales of fine waterfront properties on the Saanich Peninsula. We have, at present, listings on four comfortable country homes each on absolutely prime waterfront. Call us for full particulars.
384-8124 JOHN BELL 477-2562
384-8124 G. PERODEAU 656-4525
PEMBERTON, HOLMES LTD.
1000 Government Street

SOOKE HARBOUR
WATERFRONT

OPEN HOUSE

SUNDAY 2-4:30 P.M.
107 SEAGIRT ROAD
OFF EAST SOOKE RD.

Situated on a large partly treed lot is this cosy 2 bedroom, 2 bath home inviting your inspection. Price reduced to $55,900. G. Stricker, British American Realty Ltd. 385-1431 or Res. 592-0726 — ML 21615.

BROWN BOB on LANSHARD
"People Helping People"

OPEN HOUSE
Up and Down Duplex
920 Westing Road
SAT., MAY 14
1:30 to 4:30
See Ad Under Houses For Sale. Column 250

GREEN LAKE EATER

Resort on a beautiful lake, 6 cabins, trailer hook-ups, boating, small confectionary, trail riding. 5 acres. Offered for Sale at $150,000. Vendor will carry 50 per cent at current interest rates. P and L from listing Salesman: For offers call:
642-4150 Rene Bourdin 477-1841
Block Bros. Realty Ltd.

LOCHSIDE DRIVE
$49,900

72 ft. of gorgeous treed waterfront property. Easy access to beach, spectacular view of James Island and Mt. Baker. On municipal water. An excellent location for your dream home.
386-3231 BOB HAHN 595-1642
BLOCK BROS. REALTY LTD.

THE BEST OF
EVERYTHING

Waterfront Swimming pool! Excellent convenient Gordon Head location. 5 bedrooms, family room off kitchen. Very desirable from all aspects. New listing $199,000.
JEANNIE DEWHURST 384-8001 or 477-5040 Royal Trust.

5 ACRES

Is a large parcel nowadays. Treed and very secluded. 230' oceanfront. Comfortable small 1-bedroom bungalow, 25 miles to city centre. Asking $79,000. DAR GARSIDE 384-8001 or 652-1509 Royal Trust.

MAPLE BAY

Waterfront lot with 100' frontage on sandy beach. Over 1-3 acre, easy to build on, beautifully treed, faces South West. Lot is one of a kind and should be seen to be appreciated. 910 Arbutus Road. Owner 926-8752 after 6:30 p.m.

SHAWNIGAN LAKE WATERFRONT, OWNER MUST SELL. Cozy 5-year-old cottage on 50' by 190' well treed lot. Wall-to-wall carpeting, franklin fireplace, rooms upstairs. OFFERS $63,500. Open House, Sat., Sun. 1 till 4 p.m. 382-7877, 478-8069.

SHAWNIGAN LAKE

Fully furnished 2-bedroom cottage, fireplace, bathroom. Principals only. $27,000. 477-4563.

256 WATERFRONT PROPERTIES

WATERFRONT

Private Cove — Sandy beach — one of the finest waterfront properties in the Deep Cove area. Modern home with 2 BR's on the main, lovely view kitchen with bit.-in dishwasher — huge sundeck off Liv. Rm. with sweeping views of sea and Islands. Lower level has rec. rm., 3-pce. bath, guest bedrm. and office. On a superb .87 acre, beautifully treed — protected sunny location yet private from the road. Retirement dream for $124,500 (MLS).
GERRIE HUTTON
382-2134 or 386-3927 (Res.)
Farmer Investments and Realty Ltd.

WATERFRONT ESTATE
1.5 ACRES

A totally secluded contemporary 3500 sq. ft. waterfront residence, on a well treed acre-and-a-half estate, with magnificent views of the Haro Strait and San Juan Islands. 4 bedroom upstairs, with view balcony over the living room, formal dining room and a 19x18 first floor family room with private view balcony. 3 bathrooms. 2 feature fireplaces. Rooftop sundeck. Roughed in billiard room, spacious kitchen with breakfast room. $250,000.
598-1420 Ted Walford 477-1841
Block Bros. Realty Ltd.

VIEW ROYAL WATERFRONT

IMMACULATE OLDER HOME. 4 BEDROOMS, 1½ STOREYS WITH FULL BASEMENT, ON 20 MINUTE BUS SCHEDULE. BEAUTIFUL ¼ ACRE GROUNDS ON PROTECTED LIME KILN BAY OPENING INTO ESQUIMALT HABROUR, HOME HAS A TOTAL OF 1800 SQUARE FEET WITH POTENTIAL TO INCREASE VALUE SIGNIFICANTLY.
OPEN HOUSE — SAT., SUN. 2-5
317 STEWART AVE.
386-2938 $72,500 478-9640

JORDAN RIVER
BREAKERS

Waterfront, except that it is separated from the beach by the west coast highway. A 3-br. home with basement suite, plus a spare corner lot. A possible tourist accommodation development exists. Offers to the asking price of $57,000 will be considered. MLS. For details call:
STAN JAMES
595-2961 OFF. RES. 592-3740
NATIONAL TRUST CO. LTD.

OPEN 1:30 - 4:30
SAT AND SUN.
4997 PROSPECT LK. RD.

We invite you to view this superb executive residence. 10 rooms architect designed on .66 acre with approx. 200 feet on lovely Prospect Lake. A luxurious lakeside setting within 7 minutes of downtown.
THE ZIEGLERS
592-1768 595-5171
384-8075, Pager 503 or 310
Canada Trust

150 Ft. Waterfront
$87,900

Weekend Drive? Wander out East Sooke Road to Tideview and this may be what you have been waiting for. Ideally located on a quiet no-through-road. Quality TT structed 6 year old home awaits inspection to view call LORRAINE HETT at 478-2430 or 386-2911.
Homefinders, Wall & Redekop

WATERFRONT 9 AC.

Seclusion with 400 ft. on Str. of Juan de Fuca. 1850 sq. ft. log home with shake roof, 3 bedrooms, 3 bathrooms, 44x18 parquet floored living-dining room, and 11x10 den. Full bsmt., 4 yrs. old. Also 3-rm. caretaker cottage and guest cabin. Many added features at $185,000. ML 21762.
THE ZIEGLERS
592-1768 595-5171
384-8075, Pager 503 or 310
Canada Trust

SAANICH
PENINSULA

Delightful, 2-storey, modern, country-style home with 2 bedrooms, 1½ baths, LR, separate DR, and gourmet kitchen, on 1 acre lot with 150' ocean frontage, 2 miles from Swartz Bay ferry Terminal. $139,500. Call owner, 656-1404.

PROSPECT LAKE

Delightful waterfront property with 75' waterfrontage, fully landscaped and protected by concrete walls, plus small comfortable house with all amenities including 1½ bathrooms. Asking $87,000, but open to offers. View by appt.
Wilfred Davis, 479-1667 or 658-8884

J. H. Whittome & Co. Ltd.
Royal Oak Branch

WATERFRONT
BUILDING SITE

1.25 Acre waterfront lot just north of Comox. Hard surface road, hydro, telephone and water installed to property boundary. A really outsanding value at $32,100. "THE McGREGORS" 384-8001 or Res. 477-3675. Royal Trust

HALF SHARE IN RECREATIONal cabin on ½ acre of waterfront property on Hornby Island, enjoyment of 2 beautiful beaches and 4 acres of parkland also included in co-operative share. Shingle Spit, 479-1262.

SHAWNIGAN LAKE

Sunny west side waterfront lot. 3-bedroom year-round home. Price $64,500. Phone 477-9173 or 478-1259.

WATERFRONT PROPERTY ON Cowichan River, heavily treed, undeveloped. 4.69 acres, 748-1729, Duncan.

258 CONDOMINIUMS and TOWNHOUSES

david burr LTD.
655 FORT ST. 384-9335

OPEN HOUSE
No. 304-1050 PARK BLVD.
(CORNER OF COOK)
SAT., 2-4:30

3rd floor, spacious 2-bedroom, 1½ bath condominium, large protected sundeck, controlled underground workshop are just a few of the amenities of this attractive suite, situated in an extremely desirable location overlooking the park. Asking

$56,900

DON or MADGE ROBBINS
384-9335 384-9072

WHITTOME'S
1161 BLANSHARD 388-4271

$28,500

Good accommodation offering 2 bedrooms, attractive living room fully carpeted with sliding glass doors onto balcony. All appliances included. Vendor will sell by agreement for Sale. MLS. Call me to view:
BOB JOHNSON 592-3573
J. H. WHITTOME CO. LTD.

BEST DEAL IN TOWN

Fairfield, by owner, brand new 2-BR., ensuite, dishwasher, garburator, frost-free fridge, self-clean stove, covered parking, noncoin laundry, low assessment, taxes, must sell. Asking $35,900. Victoria Press Box 100.

258 CONDOMINIUMS and TOWNHOUSES

the Permanent
1125 DOUGLAS and
3647 SHELBOURNE

CONVENIENCE AND
LUXURY DOWNTOWN

The best 2-bedroom buy in the Savoy can be yours now. Bright and spacious, ensuite bath, 3 appliances, 2 sunny balconies, loads of storage, drapes, undercover parking at the new low price of 58,000 (ML). All this plus deluxe amenities with security of a steel and concrete bldg.

MAKE AN OFFER
MUST BE SOLD

Owner transferred — immediate possession possible. No. 10, 3981 Neithorpe (Lakeview Place), 3-BR townhouse, W-W carpets, 1½ baths, rmt. fr. laundry, appliances, drapes included in reduced asking price of 46,900. (ML). Children and pets welcome.

For viewing of the above 2 ads please call HERB McDANNOLD 595-1177, 382-9191.

ROCKLAND SQUARE
OPEN SUN. 1:30-4:00
949 PEMBERTON RD.

Best Townhouse value in Victoria. Check and compare these 2-storey executive family units. Providing 3 bedrooms, 2½ baths, fireplaces, 7 top line appliances, plus many superior features. Only 5 left — some with full basements. Vendors have reduced prices below cost — now $88,000 - $94,000 (ML) with all offers considered. Shown by appointment anytime. Call HERB McDANNOLD 595-1177, 382-9191.

VILLA PENTACO

Top floor apartment, 2 bedrooms, stove, fridge and drapes included. Close to all amenities and city centre. Undercover parking, locker space, monthly assessments $47.32. Must be sold, try all offers, 36,900. SID HALAM 477-1694 GRAY LAITE 656-5267 OFFICE 382-9191.

CONDOS FROM $30,500

(1) 1 BR condo $30,500. Try $500 down.
(2) 10th Floor Seaview 1 BR condo in concrete bldg. $32,900.
(3) 3 BRs $29,900. 2 yrs. old condo, great family home.
(4) 3 BR Townhouse $46,500. 1174 sq. ft. all in one floor.

For more information on the above 4 listings please call
BRUCE BATEMAN 386-2827
KENT DEANS 385-7156
OFFICE 477-0141

URGENT —
ALL OFFERS CONSIDERED

(1) 1 BR condo close to all amenities. All appliances incl. $30,500.
(2) University area immaculate 1 BR unit with lots of parking, close to shops and on bus route. $34,900.
(3) The Savoy exceptional 1 BR ste. in steel and concrete bldg. within walking distance of Beacon Hill Park and only $39,500.
HEATHER GAMMON 477-0141
pager 707
or 385-8814
ELEANOR BRAY 477-0141 or 592-1130

CANADA PERMANENT
TRUST COMPANY

SOMETHING
SPECIAL

'On the Park' is one of the better addresses, and blocks in Victoria. This quality exclusive 17 ste. block is ideal for an executive or a retiring couple. Two levels of living space with two large decks, a kitchen with every luxury, one huge bedroom, utility-storage room with washer and dryer. Low monthly assessment. Fantastic views day and night. Priced at just $65,900. Need 2 bedrooms? Call me about another in this beautiful block.
KEN MANN
BUS: 598-

258 CONDOMINIUMS and TOWNHOUSES

DFH 477-7291

D.F.H. Real Estate Ltd.
1559 McKENZIE AVE.

BEACON HILL PARK

Is only a block away from this 1-bedroom home while the CITY CENTRE is only 2 blocks away in the opposite direction. If you enjoy the investment and prestige of homeownership but don't want the problems of garden and home maintenance, at least view this suite in one of the best built, best looking condominium blocks in town. Enjoy access to a splendid lounge as well as exercise room, sauna and swirl pool. Some units here are worth close to $100,000. You can enjoy luxury living for less than $40,000. Financing is flexible so call to discuss your ideas. Ask for
DOROTHY CAMPBELL
477-7291 (Bus.) 385-6405 (Res.)
GEORGE WARREN
477-7291 (Bus.) 598-2498 (Res.)

No More Gardening! No Exterior Maintenance!

Live in your townhouse like a private home without the work! Thiree bedrooms, two bathrooms, bright sunny living and dining room, kitchen includes fridge and stove. Full basement and a carport. Only 1 year old. Priced to sell at $49,900. To view, call
ELAINE BAXTER
477-7291 (Bus.) 658-8324 (Res.)

$52,900

Desirable Gordon Head "family" home, 3 bedrooms, 1½ bathrooms and full basement. Facilities include pool and sauna. Close to schools and sports centre. Excellent value. MLS. Please call:
EILEEN MILLS
477-7291 (Bus.) 477-7050 (Res.)
D.F.H. REAL ESTATE LTD.

Charman Pacific Realty Ltd.
608 Broughton Street

OPEN HOUSE
SATURDAY 2-4 P.M.

TOWNHOUSE

Come and see No. 102—1611 Belmont Ave. Just 1½ years young. Set in a real nice area by Stadacona Park and cared for by a professional gardener. Just seven of these units and the owners take pride in them. 1½ baths, 2 bedrms with large double cupboards. Living room with a raised hearth fireplace and dining area. Bright cabinet kitchen with stove and fridge and plumbed for dishwasher. Basement with Rec. room or 3rd bedroom. Work area and plumbed for washer and dryer. Undercover parking. Reduced to $52,000 with quick possession. Owner may consider a house in trade in good condition that can be rented. An outstanding buy! Try your offer.
385-9765 592-3118
FRANK CARR
Courtesy to other agents.

NEWSTEAD REALTY LTD. 598-5166
1637 Fort St.

DEEP COVE

Lovely Tudor Cottage. You must see inside. 3 BR., LR., DR., w-w carpet and a beautiful fireplace and what a view. Plus anchorage for your boat out front. It must be sold. See it now and make your offer. M.L.S. Grae Langston 386-8596. Newstead Realty Ltd. 598-5166.

OPEN HOUSE
SPENCER CASTLE
304—2920 COOK
SAT AND SUN 1-4

S. W. corner unit 1383 sq. ft. Luxurious, sunny 2-bdrm. condominium with 2 full bathrooms, fully equipped kitchen, concealed laundry, luxury white carpet. Overlooks beautifully landscaped 4½ acres of grounds. Amenities include use of 50' pool, sauna, rec. room, billiards, 7 guest rooms and workshop in castle. The building is virtually noise and fireproof. Priced at $67,500. Make sure you see this before you buy. (MLS 232931. HUGH YEREX 479-8169 or 592-2407
WHYTE & GOWER
OAK BAY PROPERTIES LTD.
2227 Oak Bay Ave.

SUNNY SIDNEY TOWNHOUSES

1. Lovely 3 bdrm, 1½ bath, 2-level home — many special features. Nicely landscaped and fenced private garden area and patio. MLS $42,900.
2. Immediate possession. 2 bdrm, 2-level home must be sold. Fridge, stove and drapes included. Offers invited. MLS. $41,900.
IRMA KULIGOWSKI
479-7161 OFF. RES. 656-5325
National Trust Co.

OPEN HOUSE
101-280 DOUGLAS ST.
SATURDAY 1:30-3:30 P.M.

Luxury unit across from Beacon Hill Park. See Display Page.
CAROLYNNE PERRY
Wall & Redekop Realty

SPENCER CASTLE
S. E. Corner Suite

Deluxe 2-bedroom suite, on 4th floor. Elegant living room, dining room, 2 full bathrooms, concealed laundry, fully equipped kitchen, amenities include; large lawns and flower gardens, indoor swimming pool, sauna, extra guest accommodation. Underground parking, a convincing value at only $68,000. To view please call owner, 388-7311 or 652-1558.

JOFFRE MANOR
1121 ESQUIMALT RD.

One, two and three bedrooms, $31,200 to $45,900. Next door to Municipal facilities and shopping. Featuring large workshop and rec. room.
OPEN TO VIEW DAILY 1:30-6:30
CLARE BROCK in attendance.
Phone 388-9662 or 598-3321.
Jack Mears Oak Bay Realty Ltd.

THE SAVOY

If you are looking for something special in Condominiums you must see this 2-bedrm., deluxe suite. Private balconies from every room with south exposure. The beamed ceiling, the built-in mirror, the expensive wallcovering and double custom made drapes is something you will appreciate. Yes! You are getting more than you are paying for. phone 384-0358.

$36,900

Buys you half of this Strata Duplex with 3 BRs, 1½ baths. Family sized kit., utility room, separate storage shed and your own fenced yard in the Langford area. MLS.
HEATER GAMMON 477-0141, pager 707 or 385-8814. ELEANOR BRAY 477-0141 or 592-1130.
The Permanent Trust Co.

1-BEDROOM LARGE CONdominium, Oak Bay. View of the water. Fourth floor. 598-7531, 385-0031, 2100 Granite St., Apt. 417.

BEACON HILL. ATTRACTIVE one bedroom condominium. By owner, $30,500. 385-4875.

258 CONDOMINIUMS and TOWNHOUSES

Park Pacific

OPEN HOUSE
FRIDAY 2:00-5:00 P.M.
AT
NO. 208-1870 McKENZIE

MAKE AN OFFER

ON THE ASKING PRICE OF $39,900 FOR THIS VACANT 2-BEDROOM UNIT AT THE UNIVERSITY PARK TERRACE. I KNOW YOU'LL LIKE THE SUITE AND LOVE THE PRICE. THIS SUITE MUST BE SOLD SO COME HAVE A LOOK OR CALL FOR WORTHWHILE INFORMATION
MURRAY LAWSON 479-8813

SWINERTON'S
REALTY WORLD

BEACH DRIVE SEA VIEW SUITES

We offer two excellent suite in a nicely maintained owner-occupied ten suite co-operative apartment. Two bedroom suite — $40,300. Deluxe one bedrm suit $39,500 — carpeting and all appliances included. Reasonable almost all inclusive monthly assessments. Close to beach, bus, shopping and Park. A perfect retirement arrangement.
ED JUPP, 385-2481, 592-1019
Swinerton, Stewart Clark Ltd.

BROWN BROS. on BLANSHARD
"People Helping People"

OPEN HOUSE
No. 306—642 Agnes
Sat., May 14th
1:30 to 4:30
Make An Offer

On this attractive Orchard Hill townhouse. An outside unit, quiet high location near schools and parks. 3 bdrms., 1½ baths, full basement, D.R., L.R., with fireplace, enclosed patio. Heated pool and playground. MLS 24154. Asking $48,000.
JOE RICKARD 656-1628

$29,500

3-BDRM CONDOMINIUM
No. 12-477 LAMPSON

Includes stove, fridge, rugs, drapes, curtains and breakfast nook. Ideally priced and situated for service personnel or dock workers. MLS 21262. Hurry Call
DEL WILLIAMS
384-8124 385-9855

STUDIO CONDO

Ideal for bachelor or business couple who are tired paying rent. $25,500 buys you this ground floor condo with fridge, stove, drapes. Close to everything at No. 8-848 Esquimalt Rd. ML 23320. To view call:
D. E. WILLIAMS
384-8124 or 385-9855
PEMBERTON, HOLMES LTD.
1000 Government Street

BEAUTIFUL FAIRCLIFF LANE
$47,900

A charming 2-bedroom apartment with a southern exposure and delightful vista of sea, trees, shrubs and flowers has just become available in this lovely complex in the Ross Bay area of Fairfield. Quiet and very secluded with many grassy nooks and crannies for sunbathing, overlooking the sea, but near bus and shops and only 5 minutes from downtown Victoria. Early possession. Exclusive listing. 384-7521 JOHN PLATT 383-2700
BOORMAN INVESTMENT CO. LTD.
1111 GOVERNMENT STREET

PASSMORE PLACE
$49,900

Vacant, view anytime, my spacious, bright 3-bdrm. 1½ bath townhouse. The large living-dining room has big window and sliding door to sunny sundeck. Stove, fridge in handy kitchen with large window. Daylight, full basement. Living is good in Passmore Place with it's own swim pool, rec. centre, saunas, near schools, bus, shopping. $49,900. MLS 24481.
ILSE NETZEL
386-2911 386-2656
Homefinders, Wall & Redekop

1009 McKENZIE
$42,900

A beamad ceiling, interesting loft arrangement, and sunny outlook combine to make this two-bedroom, plus den, home an attractive buy. Included are tennis courts, sauna, pool, games room, etc.
386-7521 IAN BOORMAN 592-3325
BOORMAN INVESTMENT CO. LTD.
1111 GOVERNMENT STREET

TOP FLOOR

Bright, immaculate 2-bedroom corner suite in quiet adult block (no pets). Large twin size master bedroom. Kitchen equipped with frost-free fridge, continuous clean 30-inch range and garburator, also wired for dishwasher. ASKING $29,500 (MLS), to view call:
385-7321 DEL HOEGI 383-0516
BOORMAN INVESTMENT CO. LTD.
1111 GOVERNMENT ST.

TRY $2,000 DOWN OR TRADE YOUR CAR OR BOAT

On this 3-bedroom townhouse with one and one-half baths, 4 appliances and private backyard. This unit has been redecorated and is close to all conveniences. MLS 24115.
386-6796 BILL SIDHU 477-5382
WESTMONT REALTY LTD.
920 Hillside 386-6796

TWO BEDROOMS
$27,900

This has to be one of the best prices around on a 2-bedroom condo. Vendor will even assist you to finance as he has moved and requires an immediate sale. Call:
LORRAINE HETT
256-2911 MLS 478-2420
Homefinders, Wall & Redekop

ORCHARD HOUSE
647 MICHIGAN
JAMES BAY

Financed to 90%, 1-B.R. from $28,000. 2-B.R. (corner), $46,000. Studios from $26,100. Very few left. Shown by appointment. Please phone manager, 382-4650.

FULL BSMT TOWNHOUSE

3-yrs.-old, 3 bdrms., L.R. fireplace, 1½ baths, swim pool. $48,900. ML 24090.
THE ZIEGLERS
592-1768 595-5171
384-8075, Pager 503 or 310
Canada Trust

1-BEDROOM CONDOMINIUM
10% DOWN

Vendor will carry bal. at 10% interest. University area. Total price $30,000. For further information phone DOUG LEDDING, 386-3124 or 383-9595.
SEASPRAY PROPERTIES LTD.

SACRIFICE SALE

Leaving province, now reduced to $46,800. 1 year old, 3 bedrooms, 1 baths, rec. room, full basement, small garden. 1786 Albert St. 595-5273.

DISTRESS SALE
WAS $29,500 NOW $27,500

Concrete condominium, 1 bedroom, fridge, stove, wall-wall, drapes, close to town. Approximately $1000 down, call owner 592-6636.

CLARENCE HOUSE

Steel and concrete, luxury condominium, dignity, security and country quiet, $66,000. Phone 383-7370.

BY OWNER, 2-BEDROOM TOP floor corner suite, over 1000 sq. ft., near Inner Harbour. 385-2179.

258 CONDOMINIUMS and TOWNHOUSES

KNOWLES REALTY LTD.

IF you're LOOKING for QUALITY PRICE APPEAL
$29,900-$39,750
COME to the
"HILLSHIRE"

Located at 1525 Hillside Ave. We offer different floor plans to choose from, colored appliances, games room, hobby room, laundry facilities on TWO floors. OPEN Monday to Friday 10:00-5:00. Saturday and Sundays from 1:00-4:00
384-8101

SPENCER CASTLE
2930 Cook Street

If you are considering condominiums consider the best.
—Virtually noise and fire proof
—Spacious suites
—Magnificent views and gardens
—50 ft. covered pool, saunas, workshop
—Clubhouse and guest bedrooms
—Covered parking
Open to view Monday to Friday 1-5 P.M. 384-4013 or weekends by appointment 386-3816 or call Charles Morris anytime. — 384-4224
DANZO & FRANCO HOLDINGS LTD.

Western HOMES
1037 Cloverdale Ave. 386-3494

TIP TOP TOWNHOUSE

Carpenter owner has done something special to this unit. Custom cabinets unique fireplace, tile entry, eating nook antique doors. New MLS. Three bedroom-with finished basement in the Orchard Hill area.
TERRY SMOLLETT
386-3494 (24 hrs.)

JAMES BAY 3-BDRM

Basements, balconies, appliances, two bathrooms, close to the water, lots of storage and we take trades. Exc.
Terry Smollett
386-3494 (24 hrs.)

BY OWNER BEAUTIFUL Spencer Castle, 2 bedroom, 2 full bathroom luxury condominium, fireproof, sound proof, concrete construction. 1138 sq. ft. Choice south and east exposure with spectacular views. $79,000. 386-0260.

BY OWNER
Must sell, 3 bedroom, deluxe condominium located in the recently completed Royal Wood. Heated pool etc. A must see, open weekends, 318-1009 McKenzie. 479-9588.

NEAR OAK BAY VILLAGE, CONvenience, privacy, trees, seaview, morning sun. This bright cheery, 1 bedroom unit could be the home you're looking for. By Owner, 598-6167 evenings and weekends.

UNIVERSITY AREA, LARGE DEluxe 2 bedroom, built-in washer, dryer, sauna, swirl, covered parking. Will trade or $1,000 down payment. 592-4668.

BY OWNER, LARGE CONdominium, Spencer Castle $73,000 will consider trade for home. 386-0489.

ONE-BEDROOM CONDOMINIUM, ground floor, Oak Bay. $29,500. 592-9144.

265 HOUSES WANTED TO BUY

Needed Immediately

You could have the property I'm looking for!
1) 3-bedrm. bungalow near Marigold school. Up to $50,000.
2) 2-bedrm. bungalow or 1-bedrm. and den near Town and Country. $30,000.
3) 2-bedrm. bungalow in Fairfield. Up to $52,000.
Don't Gamble — Call Campbell for enthusiastic and friendly service.
DOROTHY CAMPBELL
477-7291 (Bus.) 385-6405 (Res.)
D.F.H. REAL ESTATE LTD.

WANTED

5x5 DUPLEX in OAK BAY
For Desperate Client.
Please phone
JACK GREENWOOD
386-6275, Pager 2656
Homefinders, Wall & Redekop

BY SEPT. 1st PRIVATE PURCHASER REQUIRES 2-3 BED. NEW OR NEAR-NEW HOME MUST HAVE 2 FULL BATHS, FAMILY ROOM AND 2 FIREPLACES ON MAIN FLOOR. BASEMENT LOCATED ON A SUPER VIEW LOT WITHIN 6 MILES OF CITY. UP TO $90,000. 656-5927.

WANTED

For out-of-town client, 3-bedroom home with basement in any good area. Not over $55,000. Please call:
DEL HOEGI — office, 386-7521 or Res. 383-0516
BOORMAN INVESTMENT CO. LTD.
1111 GOVERNMENT ST.

WE WILL BUY FOR CASH

If your home is suitable for rental and will show a return call the sales supervisor for a quick decision.
386-2911 or 386-2912
Wall and Redekop Realty

SINGLE LADY

Requires a sturdy 2 or 3 bdrm. home with or without a bsmt. preferably on a quiet street close in. Will pay up to $50,000 CASH. Call CHRIS GREIG 386-6164 or 478-5953. CASTLE PROPERTIES LTD.

LARGE LOT

In View Royal, West Burnside area up to $70,000 for 2 3-br. house. Call my agent LARRY QUAGLIOTTI, 479-6609 or 386-6164 CASTLE PROPERTIES.

HOUSE WANTED

Cash to mortgage, quick decisions, any age, good locations.
JUNE CARVER 595-8664
HENDERSON REALTY LTD.—GREEN ACRES — 386-9741

SMALL ACREAGE

Required for couple wishing to keep horses. Preferably 3 to 5 acres with two or three bedroom home. $100,000 range. Call BOB KOHLRUSS 386-6164 or 658-8360. CASTLE PROPERTIES LTD.

LOCAL NURSE

and family require a 2 or 3-bedroom home in the greater Victoria area. Will pay up to $55,000 CASH. Call CHRIS GREIG 386-6164 or 478-5053. CASTLE PROPERTIES LTD.

CLAREMONT SCHOOL DISTRICT
July possession. 80-100,000, min. 4-bedroom. Seclusion.
R. M. GEDDES — ALICE MOORE
NORTHERN PACIFIC REALTY LTD.
479-1687

265 HOUSES WANTED TO BUY

HELP

Family of four looking for a house with the following features:
Parking for 4 vehicles
Basement with workshop
Large DR
Vegetable garden.
Esquimalt, Lakehill, High Quadra or Marigold preferred and will go up to $80,000. If you know of a house like this for sale, please call anytime:
JO LENNOX — 478-2563
386-6275, Pager 769
MARILYN MOORE, 478-2482
Homefinders, Wall & Redekop

DUPLEX OR TRIPLEX

Wanted in Fairfield for cash buyer. Must have separate meters and be in reasonably good repair. Call in confidence. OLE KNUDSKOV, 386-6164 or 598-2461.

OAK BAY

Have purchaser looking for a 2 or 3-bedroom home in $60 to $70,000 range. Please phone.
479-9521 TOM DONNELLY 652-2228
The Royal Trust Company

PRIVATE

Wanted: Older 2 or 3-bedroom home. Will purchase for cash. 479-2909.

WANTED, OLDER HOME, ANY condition, will pay cash. Phone 652-1562 any time.

SOUTH FAIRFIELD
Private buyer. Near park and sea. 382-6370.

268 LISTINGS WANTED

THINKING OF SELLING YOUR HOME?

CALL us today and have one of our 26 exp. Real Estate representatives give you a true estimate of the present market value of your home
NO COST — NO OBLIGATION
JUST CALL
386-6164
CASTLE PROPERTIES LTD.
2541 EMPIRE STREET

Charman Pacific Realty Ltd.
608 Broughton Street

INDEPENDENT LISTING SERVICE
Sell your house for as low as $99.00
VELOX INVESTMENTS LTD.
388-4942 — 595-4482

DO YOU WANT TO SELL YOUR PROPERTY? CALL A FULL-TIME, HIGHLY EXPERIENCED SALESMAN, ALLAN KLENMAN, TOWN & COUNTRY REALTY, 382-727, EVES., 592-9771.

270 EXCHANGE REAL ESTATE

WANTED

Will trade my Rockland home plus cash for your Oak Bay or Fairfield waterfront or seaview home. Call my agents, Smith Dobson Estates Ltd. 384-1424.
Jack Dobson 596-8385
Vic Smith 595-5446

SELLING YOUR HOME, REVENUE property or land? Mortgage will consider trading a well-secured 1st mortgage of approx. $18,500 as down payment on same. TED GRAVES, CASTLE PROPERTIES LTD., office 386-6164 or res. 385-3028.

3-BEDROOM HOME ON HALF acre, trade for condominium, mobile home, lot or cash. Phone 478-0225 after 6.

271 LOTS FOR SALE

2 ACRES
$26,500

Treed lot cleared building site — 2 road frontages (Benko Rd.) New MLS

2 ACRES
$23,800

Half cleared priced for quick sale — new MLS.
Please Call
Ray Smith 384-8001 or 479-7777
Royal Trust

BUILDING LOTS
GORGE—TILLICUM
—50x120
—fully fenced and serviced
—many fruit trees
—$27,500 MLS.
SHERINGHAM ESTATES
SOOKE
—1¼ acres $22,500
—1½ acres $24,500
Both have terrific waterviews, paved road, water and hydro.
RICK PETTINGER
386-3231 478-9886
A. E. LEPAGE WESTERN LTD.

LOTS FOR HOMES

1—$27,900. Ardmore ½ acre lot. Priced for quick sale, so don't be a slow poke. MLS.
2—$30,900. Cul-de-sac lot by Torquay school. 10% down will handle.
3—$31,900. Get over here fast and take a look at this view lot of 60x120. Super building site.
4—$55,000. Oak Bay. WOW!! Treed, flat and 70x190 feet. Here you can build your Oak Bay dream house.
CALL ME!!
SPENCER LEE
477-3593 Mobile JL38660 595-5171
Canada Trust

Reduced!

Out-of-town vendor wants action on .55-acre view lot at Willis Point. Super building site, good well and driveway in. Asking $23,900. M.L.S. 22370.
John West
388-6424
Bayshore Realty Ltd.
1006 Fort Street

METCHOSIN RD.

.35 of an acre. Treed setting. This super property even has 4 cabins on it. 2 of them are rented too. What a buy. $35,000.

Pascoe Rd. in Sooke! Over 2 acres in the most beautiful setting. Just waiting for you to build on and priced at only $30,000. Lot price! Very low down payment O.K. Vendor will carry balance. Call:
KATHY BLADES
479-7161 OFF. RES. 388-4152
National Trust Co.

GOD'S LITTLE ACRE

This .8 ac. parcel must be the prettiest place in Deep Cove to build your country home. Level, partly treed with Oak, Fir, Cedar and Fruit trees and on watermains. New M.L.S. $34,000.
656-4000 K. DROST 656-2127
SAANICH PENINSULA PROPERTIES LTD., SIDNEY

1 AND 2 ACRE LOTS

METCHOSIN. 1 ACRE lots on city water in a new subdivision on Chapel Drive, off Metchosin Road. Ranging from $28,500 to $10,000. 2 ACRE lot on Acquarius Rd., just reduced to $21,500.
LORRAINE HETT
386-2911 478-2420
Homefinders, Wall & Redekop

LARGE CITY LOT

Close to bus, shopping and schools. Excellent possibilities in an area of expensive homes. Offered at $39,500. Will built to suit. MLS. 24296. TIM HOSKIN 384-8001 or Res. 595-6250, Royal Trust.

NEW ON MARKET

Exclusive lots in an area of quality homes. Most heavily treed with Arbutus, Oak, Cedar, Fir, etc. $9,000-$13,000 sq. ft. Only a few available. Close in. $37,000-$45,000. 477-5951.

.49 ACRE LOTS

SAANICH — COUNTRY ATMOSPHERE
$29,900
READY TO BUILD
479-3266

3 LOTS FOR SALE, APPROXImate sizes 100x100, 100x99, 110x117. Two minutes from beach. 4525 Seawood Terrace, 477-2075.

BUILD NOW — WHILE MORTgage rates are low, on this beautiful Ardmore half-acre. Owner 658-8131.

271 LOTS FOR SALE

DEAN PARK

INVEST WITH A VIEW TO THE FUTURE.
A home site at Dean Park Estates is more than just a site—it's a beautiful view.

Of the Gulf waters. The Islands. Magnificent Mount Baker.
Nothing but the season can change it.

That's why a home site at Dean Park Estates will grow in value over the years.
Come and grow with us.

But don't delay. Well over 1-3 of our 116 home sites are already sold.
Come and see the activity that's already underway. Take a scenic drive and see what the people with an eye to the future have chosen as an investment.

Our sales office is open from 1 to 6 p.m. and open for viewing 24 hours a day.
All lots 1-3 acre priced from $23,500.

From Victoria via the Pat Bay Highway, turn left on McTavish and left on East Saanich. Salesman on duty every day to 6 p.m.
FOR further information and special appointments to view, call—
SALES OFFICE
656-7041
OR
BOB YOUNG
383-9898
Park Pacific Investments 383-4124
Park Pacific

WHITTOME'S

1111 BLANSHARD 388-4271

WATER VIEW LOT

On Madrona Drive, water views of Saanich inlet. .645 Acre gently sloping building lot. Water is in and disposal field approved. MLS $32,900.
W. MICHAELS R. JOHNSON
388-4271 (24-Hr. Service)
J. H. WHITTOME CO., LTD.

TREED LOT

60x120 with attractive views now available for immediate construction. All utilities including underground wiring and street lighting on BROUSSON DRIVE off TORQUAY DRIVE near ASH ROAD, Gordon Head area. Terms if required, plan and prospectus available, just call:
388-4124 MR. GREENE 385-0795
PEMBERTON, HOLMES LTD.
1000 Government Street

ONE OF THE FEW REMAINING OAK BAY LOTS FOR SALE. LANDSCAPED AND PRICED TO SELL, 477-8157

INTERESTING AND DIFFERENT!

Lot on Westwind Dr. offers you tranquility and a trout stream in a treed cul-de-sac of superior homes — only 15 mins. from downtown. Suit your extra special plans. Asking $30,000.
JOAN BAXTER
479-7161 OFF. EVE. 388-5451
National Trust Co.

CHOICE LOTS NEXT TO UVIC

In this new subdivision of better homes. Check here still some with sea or olympic and trees. Inspect your future site.
386-6796 ARNOLD MARR 477-6233
WESTMONT REALTY LTD.
920 Hillside 386-6796

BY OWNER

15,000 sq. ft., 133 front x 124 deep, only one lot left in this secluded area on Montford Crescent, off Ferndale (Gordon Head). Build your house with seaview, only two minutes from beach. Asking $46,000. Reasonable offers accepted. 477-0611, 477-0512.

SUPERB SEA VIEW SOUTH OAK BAY

Lot high on a hill of exclusive homes, with panoramic views of the sea and Olympics. $58,000.
Residence Office
598-1120 Ted Walford 477-1841
Block Bros. Realty Ltd.

Saanichton

Large fully serviced lots, ranging from 8,400 sq. ft. to half an acre, within half mile of Saanichton Village. Sea and country views. Priced from $24,500. Financing arranged. 386-0130.

5 ACRE PARCELS

IN SAANICH, GREAT POTENTIAL READY TO BUILD ON!!
Please phone 479-2150
or 479-9586
COASTLAND ESTATES

Rural Subdivision

Choice lots in a treed area in Sooke. Ranging from 10,000 to 15,000 sq. ft. Priced from $16,500, easy terms available.
386-7771 PETER MASON 477-9218
MOODY AND MASON REALTY

SUBDIVISION

7 choice lots all underground serviced in a new cul-de-sac. Ranging from 6,000 sq. ft. to 7,500 sq. ft. Glanford area. Close to shopping centres, bus stops. Ranging from $25,000 per lot. 388-6275, pager 956 or 479-8301.

BRENTWOOD BAY
—one of a kind character lot for custom home only
—on city sewer and water
$33900
478-8205

2.5 ACRES, NEAR MILL BAY, hydro, telephone, paved road, good water supply, possibilities for pond, wooded with cedar, fir, alder. Neighbouring new houses. $25,500. 743-5249.

BUY NOW

Lots near University, $950 down. Balance in monthly payments. Phone 386-6193 before 6:00 or 599-6081, evenings.

½ ACRE, BRENTWOOD BAY
Beautiful fully serviced lot. MLS. $27,900. Good value. Seaboard Properties. 652-1141. TOM EVANS, 652-2630.

BROOMHILL — SOOKE
High lot, new sub-division, house partially built. You can save on this one. 595-2434.

GORDON HEAD, SEVERAL choice lots on Brousson Drive, close to all services. 477-4191, 386-5316.

TOWNHOUSE ZONED, 100'X120' 613 Sturdee, $39,000. 382-8612 or 656-2185.

SOOKE — PARTIALLY TREED, spacious properties, 2 to 3 acres. 642-5508.

PRICE REDUCED
½ acre corner lot, Deep Cove, well treed, $29,900. 381-5158.

½-ACRE LOT, CENTRAL SAANich, partially treed, distant seaviews, $39,000. 479-4508 or 479-5024.

FULLY SERVICED LOTS GORdon Head Area, near schools and shopping from $28,500. 477-7812.

BROADMEAD VIEW LOT, 100' x 130 approximately. 658-1093.

GLEN LAKE $26,000, LARGE lot, perc tested, secluced. 478-7970.

RECREATION LOT, SHAWNIGAN Lake, $8,000, after 6 p.m. 474-1837.

271 LOTS FOR SALE

VALUABLE ACREAGE

Located in North Saanich just a short drive from the marinas, sweeping sea and island views from all over this 5.17 acre treed property. Good investment potential — zoned one acre. Asking $77,000. For full particulars call:
384-8124 JOHN BELL 477-2562
384-8124 G. PERODEAU 656-4525
PEMBERTON, HOLMES LTD.
1000 Government Street

COWICHAN BAY

Water view, large lot on sewer and water, in a newer subdivision. Paved roads, close to the village. Asking $18,900 with a good assumable 1st mtge.
Don Oakes 478-4334
B.C. Land 478-5588

½ ACRE IN HIGHLAND DISTrict, natural landscape, with Majestic Firs, and artistic arbutus, seclusion with sea glimpses. Ideal for that dream home. $29,500 or offers, call after 5 p.m. 652-3465.

60'X300' SERVICED LOT ON MAPLE AVE. SOOKE IS TOWING FROM 1 to 6 p.m. and open for viewing 24 hours a day.
All lots 1-3 acre priced from $23,500.

From Victoria via the Pat Bay Highway, turn left on McTavish and left on East Saanich.
Salesman on duty every day to 6 p.m.
FOR further information and special appointments to view, call—
SALES OFFICE
656-7041
OR
BOB YOUNG
383-9898
Park Pacific Investments 383-4124

BEAUTIFUL SECLUDED ONEacre lot, Metchosin district. $29,000. 642-5855.

272 PROPERTY TO SELL

Lorenzen REALTY LTD.
50 Bastion Sq. Bus. 383-4154

Beautiful River Frontage Quality 1 Acre To 1.48 Acre

Saturday and Sunday, 1 p.m. to 5 p.m. I will be in attendance to show you these beautiful properties. Go to Mill Bay, pass flashing light, over bridge, turn on Shawnigan-Mill Bay Rd., go just half a mile to the Mill Bay Rec. Centre, you're at Wilkinson Rd., turn right and come up to see the quiet parklike quality and beauty of these ideal properties so close to the rec centre for fun, the Mill Bay for fishing and boating. Light, phone and water in, paved, winding road with lovely views, wide road and river frontages, quality controls for development. An excellent investment at $21,050 to $24,250. For more particulars, phone
388-4131 GRAY LOTTEN
652-1038 or BETTY SHERHERD
386-7102.

HIDEAWAY BAY

On B.C. Mainland, accessible by seaplane or boat. Twenty seven acres surrounding a sheltered southeast facing bay on Dean Channel. Waterfrontage totals 1560 feet. Salmon and stream fishing — hot springs and glacier within five miles, surrounded by crown land. A sound investment at $20,000.
JOHN BELL 477-2562
GILES PERODEAU 656-[illegible]

TOWNHOUSE ZONING CULTRA AVE.

Appr. 29,000 square feet of property zoned for approx. 11 Townhouses in most desirable area in Central Saanich close to [illegible] and amenities of Saanichton. Make your offer on this Exclusive. Courtesy to all Realtors.
BILL RATCLIFFE 656-[illegible]
GORDON HULME LTD. 656-1154

CANADIAN COUNTRY PROPERTIES: Our 62nd Year. Free Catalogue. Tax Sale Service. Suite 203-VC, 65 Bloor Street East, Toronto, Ontario M4W 1B5.

1 ACRE, BIRCH ROAD, DEEP Cove, close to school, store, park, approved well, perc tested. Call 656-2387.

APARTMENT SITE WITH ARP financing, plans, and permit arranged. 477-6666, 658-8188.

274 PROPERTY WANTED

National Trust SINCE 1898

FIVE MILES

Radius of City Hall, busy couple require two-bedroom basement home in Saanich, under 30-years-old. Up to $58,000 cash.

CAREER GIRL

Requires two-bedroom home updated in immaculate condition, up to $50,000, within easy reach of Royal Oak.

GLANFORD

Or immediate vicinity, two- or three-bedroom home with fireplace and basement. Must be under $62,000. For sincere purchaser.
IF YOU CAN HELP, CALL:
LEE WROBEL RANDY SMALL
PAGER 634 398-5757 PAGER 396
OFFICE 479-7161

WANTED RESIDENTIAL DEVELOPMENT ACREAGE

(2 ACRES OR MORE)
IN THE GREATER VICTORIA AREA TO HAVE YOUR LAND CONSIDERED FOR PURCHASE SEND LEGAL MAP, ASKING PRICE, ETC. TO ENGINEERED HOMES LTD. C-O 120 — 645 FORT ST., VICTORIA, B.C.

I have clients interested in purchasing a piece of land on one of the Gulf Islands for around $10,000. Please contact:
LARRY LINEHAM
595-2961 OFF. RES. 595-0134
National Trust Co. Ltd.

WANTED

View lot within 6 miles of city, min. frontage 85'x90'. Cash up to $36,000. Private. 658-5937.

280 ACREAGE FOR SALE AND WANTED

OCEAN VIEW

Highways approval to subdivide approx. 110 acres of beauty (3,000 ft. rugged waterfront) into 10-acre parcels at $3,000 per acre. Open to offers. Also 10-acre treed waterfront lot for sale. Good financing available.
MILDRED STAPELLS
384-8075, Pager 506, or 384-8124
PEMBERTON, HOLMES LTD.
1000 Government Street

WANT COUNTRY?

Then why not drive out to the end of Lakeside Rd., near the junctions of Old West Saanich, Sparton and Oldfield Roads and view these outstanding view building acreages. 7.5 acres priced at $67,500. 2 acres offered at $63,500. GLENN NICHOLLS, 598-7689 or 592-2431, Lansdowne Properties.

12 MINUTES PAST SOOKE 12.91 or 10 ACRES

Two really super pieces of property. Some SPECTACULAR SEA VIEWS. True seclusion. Asking $38,500 for the 10 acre parcel and 35,000 for the 12.91 acres. Call: PETER BARDON 592-2431. Lansdowne Properties.

BEAUTIFUL PROPERTY

Beautiful property! 2.04 acres in the prime of Sooke. Ready to build on. Asking $30,000. Call:
KATHY BLADES
479-7161 OFF. RES. 388-4152
National Trust

QUADRA ISLAND, ½-ACRE, SEmi-view treed lot, partially cleared, small beginners 2-storey frame house, pressure water system, $11,500. Write M. P. Howe, Box 93, Heriot Bay, B.C.

WANTED BY YOUNG COUPLE: 10 to 20 acres of treed, arable land. Send particulars to Victoria Press Box 86.

200 ACRES, HAPPY VALLEY and Neild Rd. subdividable, some timber. $1500 per acre. 592-7400 after 8 p.m.

1.3 ACRES COWICHAN STATION, 4 miles south of Duncan, perc tested. $21,500. 743-2493.

280 ACREAGE FOR SALE and WANTED

21.4 acres with highly developed Equestrian centre — big indoor ring with viewing stands, kitchen facilities, etc. 25 plus indoor box stalls, and tie stalls, all light and water.

Exercise runs, outside riding ring, and numerous paddocks.

Ideal for riding school, horse training or breeding centre:

Approx 1,200' highway service road making exceptional entry and exposure! Owner will sell, lease option or long term lease!

Enquiries: Pat Dougan, 743-2557 Res.
Tom Burdge, 743-9398 res.
MALAHAT REALTY MILL BAY B.C.
Phone 743-2557

SIDNEY WATERVIEW

1.1 acre on sewer and water. Zoned for single family dwelling. Asking:
$37,500

223 acres in Uplands of Metchosin. Present zoning for 10-acre min., ideal for "syndication". Terms to approved purchaser. Asking:
$600,000
Bill Knowles 656-3779
Knowles Realty Ltd.
384-8101

METCHOSIN RD.

.35 of an acre. Treed setting. This super property even has 4 cabins on it. 2 of them are rented too. What a buy. $35,000.

Pascoe Rd. in Sooke! Over 2 acres in the most beautiful setting. Just waiting for you to build on and priced at only $30,000. Lot price! Very low down payment O.K. Vendor will carry balance. Call:
KATHY BLADES
479-7161 OFF. RES. 388-4152
National Trust Co.

WANT SECLUSION?

This 8 plus acre parcel, located on WILLIS POINT, has a well, is a great place to get away from it all. ASKING $85,000.
477-1841 Al Pottage 479-2716

EAST SOOKE — 2 ACRES

Fantastic view overlooking SOOKE BASIN, well treed, ideally quiet, location for that country home you've dreamed about. Asking $32,900 but open to offers. Located on Anderson Cove Road. SIGN ON PROPERTY.
477-6208 Fred Dieleman 477-1841
Block Bros. Realty Ltd.

5-ACRE PARCELS WITHIN 5-MILE CIRCLE

City views from some of these beautiful lots. Nicely treed, some with rich bottom land. You won't see the beautiful meadows and building sites on a drive-by. Bring your walking shoes and walk onto me. Priced from $56,000 to $73,000. MLS.
385-7721 Olive Webber 479-5661
GARDNER REALTY LTD.

SEAVIEW ACREAGE CENTRAL SAANICH

See this lovely parcel of approx. four acres lying on the eastern slope facing Saanichton Bay. This property is well treed and fenced, is on municipal water, and could be turned into a perfect Hobby Farm — seclusion, etc. Full price $68,500. For further information please phone:
477-0141 RON SEDGER 479-3673
The Royal Trust Company

PASCOE RD. IN SOOKE! OVER 2 acres in the most beautiful setting. Just waiting for you to build on and priced at only $30,000. Lot price! Very low down payment O.K. Vendor will carry balance. Call:
KATHY BLADES
479-7161 OFF. RES. 388-4152
National Trust Co.

55 LOT SUBDIVISION — ALL APproved. Full price $185,000 write box 1363 Ladysmith, 245-6114.

285 UP-ISLAND PROPERTIES

1.3 Acres — Sea View — Deluxe

The most gracious home I have ever had the privilege of offering for sale. There is approx. 4,000 sq. ft. of finished area. The wood used on the interior is smooth channel groove cedar and teak. The floors are deep pile wall to wall carpet — over $10,000 spent on coverings alone. The master bedroom is like a penthouse suite — 23' x 24' plus walk-in closet and full bath. There are multi extras in this lovely home you have to see to believe, such as 3 full baths, 5 zone hot water heat, 200 amp electric service, built-in vacuum, large den, unfinished whirlpool and sauna, plus much more.
The marina is just across the road for your boat, at Bird's Eye Cove, Maple Bay. The price on this home is only $170,000. To view this magnificent home contact

Butterfly Beauty

by Alice Brooks

Butterflies alight on this cozy quilt—treat for all eyes!

Let your imagination soar! Pick unusual scraps or use same fabrics throughout for this applique quilt. Just 2 patches! Pat. 7273: patch pattern pieces, yardages for single, double size.

Send $1.25 for each pattern — cash, cheque or money order. Add 25 cents for each pattern for first-class mail and handling. Send to: **Alice Brooks, Needlecraft Dept., 60 Progress Ave., Scarborough, Ontario M1P 4P7.** Print plainly pattern number, your name, address.

Value! 225 designs to choose from in NEW 1977 NEEDLECRAFT CATALOG! 3 free patterns inside. Send 75¢ now!

Stitch 'n' Patch Quilts ___$1.25
Crochet with Squares ___$1.00
Crochet a Wardrobe ___$1.00
Nifty Fifty Quilts ___$1.00
Ripple Crochet ___$1.00
Sew + Knit Book ___$1.25
Flower Crochet Book ___$1.00
Hairpin Crochet Book ___$1.00
Instant Crochet Book ___$1.00
Instant Macrame Book ___$1.00
Instant Money Book ___$1.00
Complete Afghans #14 ___$1.00
Easy Art of Needlepoint ___$1.00
Complete Gift Book ___$1.00
Book of 16 Quilts #1 ___60¢
Museum Quilt Book #2 ___60¢
15 Quilts for Today #3 ___60¢
Book of 16 Jiffy Rugs ___60¢
12 Prize Afghans #12 ___60¢

Newest Partners!

Printed Pattern

LACE INTO this seductive new sun top—the corselet peplum'd over a whirling skirt. Vacation, weekend charmers in demure solid or print cottons.

Printed Pattern 4604: Misses' Sizes 8, 10, 12, 14, 16, 18. Size 12 (bust 34) top 1 1/4 yds. 45-inch fabric; skirt 3 yards.

Send $1.25 for each pattern — cash, cheque or money order. Add 25 cents for each pattern for first-class mail and handling. Send to: **Anne Adams, Pattern Dept., 60 Progress Ave., Scarborough, Ontario M1P 4P7.** Print plainly size, style number, your name, address.

ANSWER to inflation—sew and save dramatic dollars! Send for NEW SPRING-SUMMER PATTERN CATALOG. Clip coupon for free pattern! Separates, jumpsuits, day-evening dresses. Send 75¢

Instant Sewing Book ... $1.00
Sew + Knit Book ... $1.25
Instant Money Crafts ... $1.00
Instant Fashion Book ... $1.00

Deaths and funerals

305 DEATHS and FUNERALS

GAMEY — On may 5, 1977 at the Health Sciences Centre, after a lengthy illness, Mr. Frederick Stanley Gamey, aged 65 years, beloved husband of Pat, nee Lucy Snyder, of 40 Deer Lodge Pl., Winnipeg, Man. Mr. Gamey was born and educated in Newdale, Man., the younger son of Fred and Minnie Mae Gamey. He graduated from Wesley College (now University of Winnipeg) during the 1930s. He was employed as a geologist on mining exploration and covered most of the mining areas of Canada and the Northwest Territories. Early in the war, he worked for De Havilland of Canada and was night superintendent of inspection of Tiger training planes and the Mosquito bomber. In 1943, he joined the army in the Survey Branch of the Royal Canadian Artillery and saw action in Holland and Northwest Germany. On his return to civilian life, he was employed by the Mines Branch of the Department of Natural Resources, Manitoba Government, retiring in 1974 as Chief Petroleum Engineer. He is survived by his wife Pat; daughters, Katharine of Winnipeg, Marianne of Calgary, and daughter and son-in-law Janet and Alan Schick, and grandson, Adam Schick of Winnipeg; also his sister, Bird of Victoria and brother, Crawford and sister-in-law Avis of Toronto. Funeral service was held at Park Lawn Chapel, 1858 Portage Ave., 11:00 a.m. Saturday, May 7 with Rev. P. W. L. Smith officiating, followed by cremation. Service to terminate at the chapel. In lieu of flowers, friends who wish may make donations in his name to the Manitoba Cancer Fund.

MALAMOS — Mr. John Malamos of 101 Stephenson Street, Ladysmith, former resident of Vancouver, passed away May 12, 1977 at the age of 83 years. He operated oyster farms at Ladysmith for many years. He is survived by his wife Valsamo, two daughters Mrs. C. (Elene) Salnes of Vancouver and Mrs. W. (Marian) Ross of Mill Bay, B.C., 6 grandchildren.

Funeral service will be held in St. George's Greek Orthodox Church at 4500 Arbutus Street, Vancouver, B.C. on Monday, May 16, 1977 at 1 p.m. Prayers will be said in Sands Westwood "Chapel of Flowers" in Nanaimo, Sunday evening May 15, at 7:30 p.m. Interment will take place in the Forest Lawns Burial Park, Burnaby, B.C. Flowers acceptable but if friends so desire memorial donations may be made to St. George's Greek Orthodox Church. Sands Western "Chapel of Flowers" is in charge of arrangements.
Sands Westwood, Nanaimo

MINCKLER — On May 11th, Gordon Clarence Minckler, aged 65 years, of 201-1350 Stanley Avenue. A native son. Survived by his loving wife, Mary; five sons and a daughter, two stepsons and a brother, Percy.
No services by request of the deceased. Cremation. Hayward's Thomson and Irving, Directors.

309 IN MEMORIAM

DAVIES — Ernest, who passed away May 13, 1962.
What would I give to clasp his hand
His happy face to see,
To hear his voice and see his smile,
That meant so much to me.
—Your loving wife Trixie and Family.

SHEPHERD — James Gordon (Jim), beloved son of Mrs. Phyllis Vye, who passed away June 3, 1971.
Deeply and sadly missed.
—"God Bless You, Dear," Mom.

THEY SHALL GROW NOT OLD AS WE WHO ARE LEFT GROW OLD. AGE SHALL NOT WEARY THEM, NOR THE YEAR'S CONDEMN. AT THE GOING DOWN OF THE SUN, AND IN THE MORNING, WE WILL REMEMBER THEM.
WITH GRATITUDE, SANDS

310 FUNERAL DIRECTORS

Sands

SEVEN CHAPELS
SERVING
VANCOUVER ISLAND
Sensible Prices
Dedicated Service
For Information In
Victoria Phone
388-5155

MEMBER BY INVITATION
NSM NATIONAL SELECTED MORTICIANS
SINCE 1908
VICTORIA, 388-5155
SIDNEY, 656-2932
COLWOOD, 478-3821
NANAIMO, 753-2032
DUNCAN, 746-5212
LADYSMITH, 245-2331
Removal And
Service Arrangement
Covering Vancouver Island
A Division of Sands

IFC INTERNATIONAL FLIGHT CARE
Specializing in
forwarding to or from
anywhere
WORLD WIDE FUNERAL
INFORMATION SERVICE
call collect (604) 388-5155
or cable
"Mortuary Victoria"
A Division of Sands

Hayward's (B.C. Funeral Co.)
Thomson & Irving
Funeral Chapels
1625 Quadra St.
386-3505

TRADE
Through
CLASSIFIED
DIAL 386-2121

310 FUNERAL DIRECTORS

McCall's

FRIDAY
MACRO, Mr. Sydney Stuart
11:00 a.m.—ST. LUKE'S CHURCH
TAUTZ, Mr. George Peter
11:00 a.m.—FLORAL CHAPEL
SMITH, Mrs. Mildred Louise
2:15 p.m.—FAMILY CHAPEL
TO BE ANNOUNCED
BROUGHTON, Mr. Walter Charles
CHEESEMAN, Mrs. Frances

McCALL BROS.
Floral Funeral Chapels
385-4465

CUNNINGHAM
FUNERAL CHAPEL
1155 FORT STREET
Phone 384-5512 or 384-8626
Offering dignified moderate service for all. Geo. S. Cunningham, owner, manager.

FIRST MEMORIAL SERVICES
Serving the Public and Exclusive Undertakers for the Memorial Society of B.C. 658-5244.

311 MONUMENTALS

MORTIMER'S
MONUMENTAL WORKS
New MODERN Location
709 KINGS RD. at Douglas
100 years of service to
Vancouver Island and the Islands
383-6421

STEWART MONUMENTAL
Works Ltd.
ESTABLISHED 1896
Memorial of Distinction
Marble fireplace and tabletops
1403 May St. 384-3452

312 FLORISTS

PRESERVING A FLOWER FOR sentimental reasons, wedding bouquets, corsages, etc? Mrs. I. Nielsen, 595-0713.

313 MISCELLANEOUS

IN MEMORIAM DONATIONS
To Be Used Exclusively for
CANCER RESEARCH
Should Be Directed To
CANADIAN CANCER SOCIETY
857 Caledonia Ave., Victoria

HOW TO WRITE
A GOOD
CLASSIFIED ACTION AD

1—IT'S BEST to start your ad with the name of the article or service you have to offer. If you have an apartment, room etc., for rent, or property for sale; start your ad with the location.

2—BE CLEAR. Readers respond more quickly and favorably when given complete, definite information. Always include the price in your adveertisement.

3—MAKE IT EASY for the reader-prospect to reach you. Always give your telephone number or your name and address. If you do not have regular hours, state a preferred time for the prospect to get in touch with you.

4—PLAY SAFE. You get the greatest reader attention by using consecutive insertions. A six-day order is best and costs less, and you can, of course, stop your ad as soon as you get the results you want. You pay only for the days your ad appeared. Lower yearly rates are available to those who wish to keep their services or products before the public.

5—PLACE YOURSELF in the reader's position and ask yourself what you want to know about your offer. The answer you give will make a good Want Ad.

6—GIVE YOUR PROSPECT every inducement you can with good copy. Classified action ad readers have the money and are already interested in buying the merchandise or service you have to offer; the details and information you give are the most important.

7—TO PLACE YOUR AD, call 386-2121, your direct line number to fast Want Ad action. A courteous, efficient advisor will be glad to help you word and place your order. And remember, Classified Action Ads afford you the most complete coverage. Telephones are open 8:00 a.m. to 6:00 p.m. for you daily, Monday through Saturday calls. Don't allow the reader to speculate

War Scars Cyprus Beauty Spots

FAMAGUSTA, Cyprus (Reuter) — Seen from the 12th-century walls of the neighboring old town, the white buildings rising against a background of the blue Mediterranean look like a modern resort city.

It is only when a visitor drives from the picturesque old town to the modern part of Famagusta that the impression changes.

The entrances to the modern city are barred by roadblocks, manned by Turkish soldiers with rifles at the ready. Beyond the roadblocks, there is silence—an empty city.

Clumps of grass and weed grow through cracks in the asphalt streets.

Here, in one of the loveliest cities of this sunny island, is one of the more remarkable riddles of divided Cyprus, which has a population of about 100,000 Turkish Cypriots and 500,000 Greek Cypriots.

Since Turkish troops landed on Cyprus during the 1974 crisis here, occupying nearly 40 per cent of the island, the modern section of Famagusta has been sealed off and uninhabited.

Turkish Cypriot officials say the contents of the sealed city have been left undisturbed, the furniture and equipment of luxury hotels and modern apartment blocks left as they were.

The new city, covering 10 square miles, was the home of about 40,000 people—not counting thousands of tourists.

The old town, the traditional Turkish quarter, holds about 30,000.

The Turkish Cypriots have not said why the new city has been kept empty for 2½ years. In other parts of the island, refugees of one community have moved into houses left by refugees of the other.

Many Greek Cypriots believe the area is being held for the time of an eventual settlement. They have not given up hope of moving back into it. The new city was also the home of many foreigners.

The combination of old and new would normally make Famagusta a tourist magnet.

Among the treasurers of the old town are an awe-inspiring 13th-century Gothic cathedral — long since converted to a mosque but beautifully preserved— and medieval ruins, reminders of the civilizations that have come and gone over the centuries.

Its character still is preserved by building restrictions in force since the days of British rule.

The new city, with more than 5,000 hotel beds, many of them in luxury establishments, would complement the quiet charm of the old quarter.

And there are the beaches and the Mediterranean.

But, for the present, the new city resembles something out of a science-fiction film in its eerie silence.

Turkish visitors who have received permission to drive through the deserted streets say clothing and other goods are still displayed in shop windows and curtains still flutter at the windows of elegantly furnished apartments.

Sometimes, local people say, gunfire echoes in the small hours of the morning from the deserted streets—perhaps troops going into action against looters.

Turkish Cypriot officials say foreign property-owners who wanted to remove their furniture or belongings from the new city have been allowed to and that representatives of hotelowners are allowed in regularly to check on the state of the equipment in the hotels.

In most of Cyprus, a de facto territorial consolidation by the two communities was brought about by the Turkish invasion in 1974.

Greek and Turkish Cypriots live among their own people, with rare exceptions. The official Turkish Cypriot position is that this should continue after a settlement creates a federal state.

After years of insecurity for the Turkish Cypriot minority, its leaders say, the only solution is for the two communities to co-operate but to live separately.

In fact, after the population movements brought about by the 1974 crisis, it seems likely that most Greek and Turkish Cypriots will continue to live in their own communities for sometime after a settlement.

But Famagusta, if it is reopened to Greeks and foreigners, would be on the front line of intercommunal relations.

BAILIFFS SALE

Victoria Bailiffs Ltd. is offering FOR SALE — on an AS IS WHERE IS BASIS

One 1967 Chevrolet Camaro
Ser.: 124 377 N13 6282
One 1975 Cadillac 4-dr. Fleetwood
Ser.: KB 496 SQ 170 980
One 1952 Jaguar Mark V
Ser.: 628 468
One 1973 Ford 250 4x4
Ser.: F26Y RQ 44210

These vehicles can be viewed at Gordon's Towing 1618 Store St., Victoria, B.C. between 9 A.M. and 6 P.M. Monday to Friday only.

Offers should be sent to Victoria Bailiffs Ltd., P.O. Box 5035 Postal Station B.

Closing date for Offers to be considered from this advertisement is May 19, 1977

ALL OR ANY OFFERS NOT NECESSARILY ACCEPTED.

CAPITAL REGIONAL DISTRICT
PROJECT S.A.M. (1977)
CALL FOR TENDERS

Sealed Tenders, clearly marked on an envelope "Project S.A.M. (1977)" will be received at the office of the Executive Director, Capital Regional District, 524 Yates Street, Victoria, British Columbia, up to 3:00 p.m., Thursday, 26th May 1977. The work comprises the collection, haulage and preparation of derelict vehicles from residential properties in North Saanich, Central Saanich, Saanich, Oak Bay, Esquimalt, City of Victoria, Town of Sidney, View Royal, Langford, Colwood, Metchosin and Sooke. A suitable marshalling yard will be provided by the Capital Regional District at the Hartland Road Sanitary Landfill site. The derelict vehicles are to be prepared by the Contractor for crushing by the Provincial crusher. Preparation includes the removal of all wheels, tires, loose seats and gas tanks at the marshalling yard. The Capital Regional District will advise location of all vehicles to be hauled. Copy of the Contract Documents may be viewed at the Capital Regional District's Engineering offices at 524 Yates Street, Victoria, British Columbia after 16th May, 1977.
Two copies of the Contract Documents may be obtained on payment of ten dollars ($10.000), which sum is NOT REFUNDABLE. Certified cheque for Contract Documents must be made payable to "Capital Regional District".
The lowest or any Tender will not necessarily be accepted.
N. Howard, P. Eng.
Chief Engineer

MOUNT ST. MARY HOSPITAL
Victoria, British Columbia

NOTICE TO CONTRACTORS

SEALED BIDS will be received by the undersigned for the painting of the interior of the existing hospital at 999 Burdett Street, Victoria, British Columbia.

Project Specifications and Bid Forms and detailed instructions to bidders are available at the office of Wagg & Hambleton, Architects, 56 Bastion Square, Victoria, British Columbia, V8W 1J2.

Drawings of the existing building, schedules, color selections, etc., may be viewed at the Architect's office, the hospital, and the Amalgamated Construction Association.

Bids must be irrevocable for fifteen (15) days. No Bid Bond is required, but the Owner reserves the right to require the Contractor to furnish a Performance Bond, and a Labor and Materials Payment Bond if so required.

Bidding documents may also be viewed at the following location:
Amalgamated Construction Association,
1075 Alston Street,
Victoria, British Columbia

Bids must be made out on the form supplied, addressed and delivered to the undersigned not later than 4:00 p.m., May 31, 1977, where they will be opened in public.

The lowest or any tender not necessarily accepted.
Wagg & Hambleton, Architects,
56 Bastion Square,
Victoria, British Columbia
V8W 1J2
Telephone 386-7774

SHERIFF'S SALE

Under and by virtue of a Writ of Seizure and Sale issued out of the County Court of New Westminster, and to me directed against the goods and chattels of Britanny Homes Ltd., I have seized and will offer for sale by public auction at 3321 Tennyson Avenue, Victoria, B.C. on Friday the 20th day of May, 1977, at the hour of 10:00 o'clock in the forenoon, all the right, title and interest of:
One (1) Double Wide Mobile Home Trailer, Serial No. 76CLBC2048X.
Terms of Sale: on a where is and as is basis, cash plus 7% Sales Tax.
For further particulars apply to the office of the undersigned.
W. A. Lee,
Sheriff,
Vancouver Island
Region No. 1.

Sheriff's Office,
Victoria Law Courts,
Victoria, B.C.
May 11, 1977.

B.C. HYDRO AND POWER AUTHORITY
For Sale by Tender
On As Is Basis

Bids will be received up to 12:00 Noon on Wednesday, May 18, 1977.

CARS AND STN. WAGONS

2 ea '66 Valiant 2-Dr Sedans
9 ea '69 Valiant 4-Dr Sedans
1 ea '69 Chevrolet 4-Dr Sedan
3 ea '70 Ford Station Wagons
1 ea '70 Ford 4-Dr Sedan
1 ea '71 Ford Pinto
1 ea '72 Dodge Dart
1 ea '72 Ford 4-Dr Sedan
3 ea '72 Datsun Sedans
1 ea '73 Valiant 4-Dr Sedan
1 ea '71 Ford Bronco
1 ea '72 Toyota Landcruiser

TRUCKS

1 ea '61 Ford ¾-ton 4x4 Truck
1 ea '66 Ford Line Truck
1 ea '69 Ford Econoline Van
1 ea '70 Ford ½-ton Pickup
1 ea '64 Mercury Aerial Ladder Line Truck
1 ea '65 Chevrolet Handi-Van
1 ea '66 Chevrolet ¾-ton Panel
1 ea '66 Chevrolet 1-ton Pickup
1 ea '68 Chevrolet ¾-ton Service Truck
2 ea '69 Chevrolet ¾-ton 4x4 Trucks
1 ea '70 GMC ¾-ton 4x4 Panel
1 ea '67 Dodge Tandem Cab and Chassis
1 ea '69 Dodge Transi-Van
1 ea '70 Fargo 1-ton 4x4 Crew-Cab
1 ea '64 International Walk-in Van
1 ea '65 International Loadstar Dump Truck
2 ea '67 International Walk-in Vans
1 ea '67 International ¾-ton 4x4 Panel
1 ea '71 International ¾-ton 4x4 Panel
1 ea '70 Datsun Pickup
1 ea 4-Wheel Steel Utility Trailer

INSPECTION DATES and TIMES: Saturday May 14, Monday May 16, Tuesday May 17 from 9:00 a.m. to 3:30 p.m. Wednesday, May 18, from 9:00 a.m. to 12:00 Noon.
LOCATION: Disposal Yard, 1900 BLK GILMORE AVE., Burnaby, ½ blk North of the Lougheed Hwy.
BID FORMS may be obtained at the Disposal Yard.
OFFERS should be mailed to B.C. Hydro Disposal Dept., 3855 Kitchener Street, Burnaby, B.C. V5C 3L8, telephone (604) 291-2211, local 254.
TENDERS will be accepted for (1) Individual items, (2) Lot price for a group of items, (3) Lump sum price for all items.

AID PROMISED

NANAIMO (CP) — New programs to stimulate small business will be introduced when the current session of the legislature reconvenes, Premier Bill Bennett said Thursday.

Speaking to 200 people attending a Nanaimo Chamber of Commerce luncheon, Bennett said some of the programs will be provincial while others will involve the federal government.

After his speech, Bennett refused to elaborate on his statement.

The current session of the legislature adjourned April 6 and is expected to reconvene in mid-June.

AUCTION SALE
SUNDAY, MAY 15
12 p.m.
at the Country Aire Auction Plaza, 4 miles West of Parksville on Alberni Hwy.
ALSO
FLEA MARKET
10 a.m. Same Place
ALSO
COUNTRY AIRE ANTIQUES
Open Same Place Daily
PHONE
248-6414 724-4742

Special Offer
FOR PRIVATE PARTY CLASSIFIED ADVERTISERS
Use this handy coupon to place your Classified Advertisement and save money.

Name .....
Address .....
.....
Phone No. .....
Signature .....

FILL OUT AND MAIL TO
SPECIAL OFFER
Victoria Press Ltd.,
P.O. Box 300,
Victoria, B.C.
V8W 2N4.
OR,
DELIVER IN PERSON TO
2621 Douglas St.,
Victoria, B.C.

No. of Insertions ..... Amount Enclosed $.....
Your ad will run as soon as possible upon receipt of this coupon and payment, or please specify consecutive dates:
.....
.....
Classification Number ..... 10 WORDS MINIMUM

10 Words for 1 insertion in The Daily Colonist and Victoria Times: **$1.00**
10¢ for each additional word.
10 Words for 3 insertions in The Daily Colonist and Victoria Times: **$2.50**
25¢ for each additional word.
10 Words for 6 insertions in The Daily Colonist and Victoria Times: **$4.00**
40¢ for each additional word.
Victoria Press Box Charge $2.75 per month.
☐ Replies to be mailed. ☐ Replies to be held for pickup.
All ads must be written in regular classified style, and run on consecutive days.
All real estate, mobile home, rental and business advertising is considered to be commercial advertising and will not qualify for this special offer.
SEND CHEQUE or MONEY ORDER
— NO REFUNDS —
This coupon valid until June 1st, 1977

B.C. HYDRO AND POWER AUTHORITY
For Sale By Tender
On As Is Basis
Bids will be received up to 12:00 Noon on Wednesday, May 18, 1977.

CARS & STN. WGNS

2 ea '66 Valiant 2-Dr Sedans
9 ea '69 Valiant 4-Dr Sedans
1 ea '69 Chevrolet 4-Dr Sedan
3 ea '70 Ford Stn. Wagons
1 ea '70 Ford 4-Dr Sedan
1 ea '71 Ford Pinto
1 ea '72 Dodge Dart
1 ea '72 Ford 4-Dr Sedan
3 ea '72 Datsun Sedans
1 ea '73 Valiant 4-Dr Sedan
1 ea '71 Ford Bronco
1 ea '72 Toyota Landcruiser

TRUCKS

1 ea '61 Ford ¾-ton 4x4 Truck
1 ea '66 Ford Line Truck
1 ea '69 Ford Econoline Van
1 ea '70 Ford ½-ton Pickup
1 ea '64 Mercury Aerial Ladder Line Truck
1 ea '65 Chevrolet Handi-Van
1 ea '66 Chevrolet ¾-ton Panel
1 ea '66 Chevrolet 1 ton Pickup
1 ea '68 Chevrolet ¾-ton Service Truck
2 ea '69 Chevrolet ¾-ton 4x4 Trucks
1 ea '70 GMC ¾-ton 4x4 Panel
1 ea '67 Dodge Tandem Cab and Chassis
1 ea '69 Dodge Transi-Van
1 ea '70 Fargo 1 ton 4x4 Crew-Cab
1 ea '64 International Walkin Van
1 ea '65 International Loadstar Dump Truck
2 ea '67 International Walkin Vans
1 ea '67 International ¾-ton 4x4 Panel
1 ea '71 International ¾-ton 4x4 Panel
1 ea '71 Datsun Pickup
1 ea 4-Wheel Steel Utility Trailer

INSPECTION DATES & TIMES: Saturday, May 14, Monday, May 16, Tuesday, May 17 from 9:00 AM to 3:30 PM. Wednesday, May 18 from 9:00 AM to 12:00 Noon.
LOCATION: Disposal Yard, 1900 BLK GILMORE AVE., Burnaby, ½ Blk North of the Lougheed Hwy.
BID FORMS may be obtained at the Disposal Yard.
OFFERS should be mailed to B.C. Hydro, Disposal Dept., 3855 Kitchener Street, Burnaby, B.C. V5C 3L8, telephone (604) 291-2211, local 254.
TENDERS will be accepted for (1) Individual items, (2) Lot price for a group of items, (3) Lump sum price for all items.

THE DAILY COLONIST AND VICTORIA TIMES

Meeting of gang leaders no longer means war

New York Street Gang Chiefs Now Help Little Old Ladies

New York Times

NEW YORK — Two years ago, if George Serrano, leader of the Bronx "Chingalings," has run into Ak-bar, president of the Brooklyn "Tomahawks," on the street, they would have been at war.

Now the two young men who represent two of the largest youth gangs in the city, meet regularly with the leaders of 49 other city youth gangs to discuss projects like escorting elderly citizens, patrolling neighborhoods and renovating abandoned houses.

The gang leaders, who have been coming together for a year and a half through the Inner City Roundtable of Youth, represent between 12,000, and 14,000 youths who are members of their "families," as they call them.

The leaders who meet through the organization do not maintain that their gangs no longer fight each other, but through the roundtable meetings they have begun to cooperate with one another on the project's programs, and are attempting to minimize the criminal activity of their "family" members.

Officers in the police department's youth aid division say they are not familiar enough with the organization to judge the effectiveness of its programs. But the chairman of the city-s Youth Board is openly skeptical.

"I'd feel very uncomfortable having gang members escorting people — these are the same people attacking elderly citizens," said Jerome Becker, when informed of the escort service. "No old ladies I know would want to be escorted by them."

Some city officials, like Judge Bruce Wright of the civil court who is on the group's board, feel differently.

"A lot of elderly citizens were very skeptical about being escorted by gang members at first," he said. "Now some of the most skeptical elderly women don't want the escort service to stop. These kids have a lot of credibility as bodyguards in tougher neighborhoods."

"We would not deny that we still have crime," said Carl Shinn, a 26-year-old former inmate who is the founder of the roundtable. "As long as they're poor, we'll have crime in these gangs."

The gangs may have anywhere from 100 to thousands of members and have such names as the "Stick-Up Kids," the "Crazy Homicides," "Freedom Fighters," "Hell's Angels" and the "Unknown Riders." The roundtable gangs are mostly black and Puerto Rican, but there are three white gangs and three gangs of women.

Shinn, who was a leader of the Blackstone Rangers, a well-known youth gang in Chicago, began his work with youth gang leaders over a year ago, when he was released from prison after having served a term for assault and burglary.

Acquainted with many "supreme commanders" of New York City gangs, he said he realized that he could influence thousands of youths by influencing their leaders.

"The gangs are really dictatorships, and I knew if I could get the leaders, I'd have their members," Shinn said. "The only way most city agencies see fit to deal with gangs is to break them up. I think it's a waste of collective energy. We want that energy intact, but we want to change it's direction."

The roundtable is made up of two boards, the roundtable of gang leaders and a board of public officials and private citizens. All projects and actions must be approved by both boards. Ramsey Clark and City Clerk David Dinkins, are among the organization's advisers.

Besides the patrol and escort service and the housing renovation program, the roundtable has plans for other projects, such as a discotheque, maintained and managed by its members, and graffiti-design business.

Getting funds for these projects remains the greatest problem. Although individual city offcials support the organization, the youth roundtable has no access to funds from city agencies, because the city officially refuses to cooperate with youth gangs.

"Mayoral policy on dealing with youth gangs is fixed." Becker said in a letter to Shinn last October: "This city will not lend itself to any effort involving organized antisocial structures. On the other hand, any individual with problems will find a meaningful response available."

Becker said that the city used to provide social workers for gangs, and that job programs had been extended to gangs during the administration of former Mayor John V. Lindsay, but that these policies had been stopped because they had been thought of as subsidizing and encouraging youths to join gangs, which the city views as antisocial forces.

"The city's policy with us in dialogue because we're antisocial," said Slauddin Al-Jabbar, spokesman for all the "families" in Brooklyn, and former leader of the Brooklyn "Freedom Fighters." "People are in these gangs for survival. Why would they come together if they weren't afraid to be alone?"

Each gang has to establish a "track record" of volunteer community development work before being admitted to the organization. The motivation for the gang leaders to join the roundtable is the hope of getting jobs and learning skills.

CHILDREN OF INVENTION

TORONTO (CP) — Grade 12 marketing students at a suburban high school have discovered that with a little ingenuity, daily annoyances can be eliminated by invention.

Patricia Folk, 17, found hair static a nuisance during winter months, so she designed a static-free hair spray. And Melinda Tomey, 17, designed a self-serve shoe unit because she got tired of waiting in shoe stores.

Joseph Kirschbaum, 18, was annoyed when his father was in an automobile accident during the winter and there was no way to protect him from the cold. His invention, which could be carried in police cars, is an insulated bag to protect accident victims from cold and to reduce shock until they reach hospital.

Teacher Gerrie Cushing said it was not necessary for students to come up with technical details in inventing their products.

Mrs. Cushing said none of the students patented their ideas because of the cost involved, but that the projects taught the students about marketing and problem-solving.

FORCES RESCUE BABY

HALIFAX (CP) — The combined efforts of doctors here and in Saint John, N.B., the armed forces rescue coordination centre and a military flight crew have given Joshua LeBlanc a chance for a normal life.

"Josh, the miracle," as his father, David LeBlanc of Bloomfield, N.B., calls him, was born last March with a blocked vein in his heart. Doctors in Saint John quickly arranged his transfer to Izaak Walton Killam Memorial Hospital through the Halifax air-sea rescue centre.

Capt. Barry Crozier of the Canadian Armed Forces flew his helicopter through 35-knot winds to deliver Joshua to a landing field in Halifax, where an ambulance waited to take him to hospital.

Surgery later that day created a bypass from the blocked vein to the main artery which carries blood from the heart to the lungs.

Full correction will be undertaken when the baby is about five years old.

"There was nothing fantastic about the operation," says Douglas L. Roy, a cardiologist, "but the child's survival was a triumph for the delivery of health care and provincial cooperation."

Joshua now is back at home in Bloomfield with his parents.

Mass Grave To Be Opened

THE HAGUE (Reuter) — The Soviet Union, co-operating with Dutch war-crimes investigators, has agreed to open a mass grave in the Ukraine where Polish Jews were buried after being executed by the Nazis in 1941. The investigators are looking into charges against Dutch art dealer Pieter Menten, 77, who has denied allegations by Soviet and Polish witnesses that he was involved in the killing of about 70 people.

BBC Probes Violence

By NORMAN CRIBBENS

LONDON (CP) — The state-owned British Broadcasting Corporation has called for an international investigation into the effects of violence, sex and obscene language on television. And it has urged the Independent Broadcasting Authority, producers of sponsored TV in Britain to support the research.

Alastair Mile, managig director of BBC TV, revealed that the network has rejected "a considerable number" of episodes from North American shows that were considered too violent.

He said the BBC welcomed the Annan Report which complained of too much violence, sex and obscene language on the small screen, because violence in particular could arouse "harmful passions."

"It may be true to some extent that some people will copy what they see on the screen," said Sir Michael Swann, chairman of the BBC, noting that teen-age gangs had copied some of the violent behavior shown in the film The Clockwork Orange.

"People have actually copied ways of murdering people from reading books. I think it would be rather surprising if things did not get copied. The likelihood, however, is that they would behave in this way in ay case.

"If people are going to be bad, who can say that it is television that makes them that way? There is no doubt some people relish seeing violence, but we would not be presenting a fair picture of the world if, for instance, we cut it out of news reports."

Swann said the question is what is reasonable violence and what is not.

He gave his views on Starsky and Hutch, the transatlantic program now being toned down by its American producers.

"I think the violence is a bit too much sometimes and I am not sorry they are going to cool it down a bit."

Said British Education Secretary Shirley Williams:

"I can't believe that young people are unaffected by being able to watch on television a world of inexplicable sudden violence."

Flowers say you care, share, remember.

For a complete selection of sympathy flowers call your FTD Florist

Your Extra Touch Florists

EATON'S

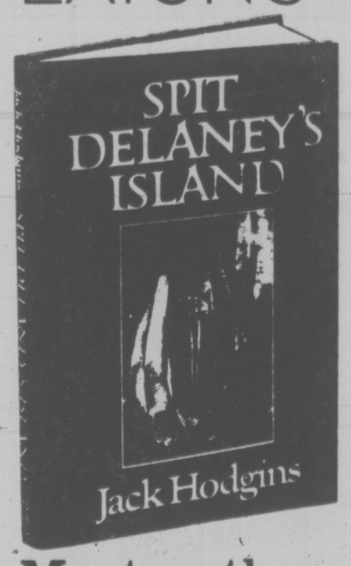

Meet author Jack Hodgins Saturday

On Saturday, May 14, meet author Jack Hodgins at Eaton's as he autographs copies of his book, "Spit Delaney's Island", from 12:30 to 1:30 in the Book dept. Recently, he became the winner of Eaton's third annual B.C. Book Award and has also been nominated for the Governor General's award in literature. His winning book, "Spit Delaney's Island" is a fascinating collection for short stories about the people of Vancouver Island. 9.95 Mr. Hodgins will also feature his latest novel "The Invention of the World"

Books, dept. 205, Lower Main Floor

Eaton's Adventure Packages

Hawaii
Aloha Week Special October 13-27. Includes return trip by Western Airlines hotel accommodation and sightseeing. 479.00

Waikiki
Waikiki Condo for the budget minded. Includes return Western Airlines and studio apartment for 2 weeks. Saturday departures 389.00

Eastern Canada
Fall Color tour. Return Air Canada/CP Air-Toronto. Deluxe Tour coach 2 weeks. Maritime hightlights, September 9. Book 60 days in advance 821.00

Greece
Island Explorer. 15 days includes breakfast dinner, sightseeing. Friday and Saturday departs. Olympic Airways From 1,225.00

Christmas
Register now for Christmas vacation to the United Kingdom, Hawaii, Israel or Australia.

Alaska
Special conducted Photography Cruise on the Sun Princess. September 9-17. From 768.00

California
Ten-Day Tour Los Angeles, Dispeyland. Coast tour to San Francisco. Includes hotels and sightseeing. Return CP Air 330.00

Eaton's Travel

Victoria 388-6488

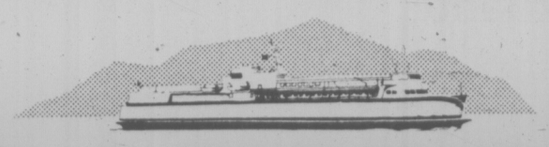

B.C. FERRIES CORPORATION

MAINLAND • VANCOUVER ISLAND SUMMER SCHEDULE

Effective May 16-June 30, 1977 inclusive

ROUTE 1 BETWEEN

Vancouver and Victoria

Lv Tsawwassen		Lv Swartz Bay	
6:30 am*	2:00 pm	7:00 am	3:00 pm
7:00	3:00	8:00	3:15*
9:00	5:00*	8:15*	4:00
10:00*	5:00	9:00	5:00
10:00	6:00	11:00	6:45*
11:00	7:00	11:45*	7:00
1:00 pm	9:00	12:00 noon	8:00
1:30*	10:00	1:00 pm	9:00

Effective July 1-September 6, 1977 inclusive

Lv Tsawwassen		Lv Swartz Bay	
6:30 am*	2:00 pm	7:00 am	3:00 pm
7:00	3:00	8:00	3:15*
8:00	4:00**	8:15*	4:00
9:00	5:00*	9:00	5:00
10:00*	5:00	10:00	6:00**
10:00	6:00	11:00	6:45*
11:00	7:00	11:45*	7:00
12:00 noon	8:00**	12:00 noon	8:00
1:00 pm	9:00	1:00 pm	9:00
1:30*	10:00	2:00	10:00**

**FRIDAYS, SATURDAYS and SUNDAYS ONLY.
*MV Queen of Alberni overheight vehicles given preferred loading.
No buses or foot passengers on these sailings.

Effective May 16-October 11, 1977 inclusive

ROUTE 2 BETWEEN

Vancouver and Nanaimo

Lv Horseshoe Bay		Lv Departure Bay	
6:30 am	2:30 pm	6:30 am	2:30 pm
8:30	4:30	8:30	4:30
9:15	6:30	9:15	5:30
10:30	7:45	10:30	6:30
12:30 pm	8:30	11:30	8:30
1:30	10:00	12:30 pm	10:00

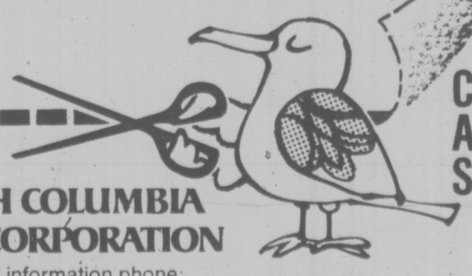

CLIP AND SAIL!

BRITISH COLUMBIA FERRY CORPORATION

for additional information phone:
Vancouver 669-1211 Victoria 386-3431
Nanaimo 753-1261

For up to date ferry information ...check cable Vancouver or Victoria 10 TV

Water-Soaked Britain Plagued by Rain

LONDON (CP) — The cuckoos are confused, the cricketers are in a snit and the cows are giving a pale imitation of their usual rich milk as Britain sloshes on through the wettest weather in 100 years.

As a matter of fact, the meteorological office says this has been the second wettest winterspring period since it started keeping records in 1727.

The forecast? More rain.

Homes that cracked apart during last summer's record drought are cracking again as the rain soaks into the ground, causing it to swell like dough.

Owners are in a worse position this time, however. Insurance policies here cover damage caused by subsidence but not that caused by the heaves.

Farmers are cursing the mud. Cows that should be out grazing in the sunshine still are confined to barns. The richness of their milk is cut by the steady diet of straw.

The touring Australian cricket team is moping in the pavilion, having been able to play only 14 hours out of a planned 66.

Shoppers are grumbling because the cold wet conditions have held back green vegetables, pushing prices up.

Even the fruit harvest is expected to be cut.

"Bees can't start pollination," says a spokesman for the Nature Conservancy Council.

The bee, it appears, can't get into the blossom because he would get his coat too wet to enable him to fly.

Butterflies can't lay eggs on sodden leaves, so creatures which feed off them are going hungry.

Wilelife is unsettled. Ospreys were 10 days late nesting in the Scottish Highlands. A brief spell of warm weather in March encouraged the arrival of swallows and cuckoos, but the cold and wet set in again and head winds from the north are keeping the main body in the south.

One happy point is noted by the National Water Council — after the summer drought, reservoirs and underground water tables are once again pronounced "satisfactory."

And a major department store reports that raincoat sales are up 175 per cent compared with this time last year.

The rain is a personal triumph for Denis Howell.

He was appointed minister for drought just after the long hot spell and just before the heavens opened.

Air Controllers Back in Sydney

SYDNEY (CP) — Australias 900 airport traffic controllers voted to return to work today after a week-long strike which left thousands of airline passengers stranded.

The controllers are demanding a 36-per-cent increase in wages that average $19,700 a year.

The traffic controllers, whose dispute paralyzed all commercial flights and stranded an estimated 120,000 travellers in Australia andoverseas, voted overwhelmingly to return to work.

HANDICAPPED TO BE PAID?

Provision of more sheltered workshops and an hourly salary for handicapped labor are measures under consideration by the provincial government.

Human Resources Minister Bill Vander Zalm said wages — at least the $3 provincial hourly minimum rate — will replace the 265 monthly handicapped allowance that permits only an additional $100 a month in outside earnings.

Under the proposal, a handicapped person employed in a sheltered workshop would be able to earn in the range of $500 a month if he or she works full time.

Vander Zalm said there would be greater productivity and more training benefits, which, together would help pay for the program and better prepare individuals for the regular labor market.

Pincher Preferred Backhand

VANCOUVER (CP) — She stood in provincial court and turned her back to Judge K. A. Smith, pointing to her right buttock.

"It was there ... he touched me there,' Mrs. Laurie Alviar said Thursday at the trial of Achille Faccone, a 29-year-old Italian immigrant charged with indecently assaulting Mrs. Alviar on the Renfrew bus April 25.

Faccone was pinched by Det. Ken Stewart, who was riding the bus undercover after passengers complained to B.C. Hydro of a different sort of pinch.

Court was told Faccone was cautious, prefering the backhanded, splayed-fingered touch to the forehanded, two-fingered pinch.

Mrs. Lois Spinks, a friend of Mrs. Alviar's who was on the bus at the time, testified that she had often watched Faccone reach behind his back and touch the behinds of his unsuspecting victims.

"He does turn to see where his hand is going ... to see whose behind is there. It is quite noticeable that this is what he is looking for.'

Said Stewart: "Faccone stood with his head bowed in a deliberate fashion and stared quite pointedly at women who got on, from the buttocks down

"I noticed his left hand move very slowly back until he touched the buttocks of Mrs. Alviar."

Mrs. Alviar responded by shouting at Faccone and swinging her umbrella at him, striking him on the shoulder, Stewart said.

"As soon as he gets on the bus he usually goes where all the girls are and tries to touch them,' Mrs. Alviar said.

Faccone, was convicted of indecent assault and remanded for sentencing to June 2.

Office Rejection Criticized

Proponents of an industrial inquiry commissioner's office for Greater Victoria criticized the Capital Regional Board Thursday for killing the idea.

The board has refused to participate in the financing for the office, which would have had an estimated annual budget of $60,000.

Victoria Ald. Larry Ryan said the scheme was perfectly compatible with the regional concept.

Ald. Frank Carson said the group, which also included James Humphries, business agent for the Victoria local of the Machinists Union, will continue to push the concept.

He said another brief would be submitted to Economic Development Minister Don Phillips, who had promised that the province would pay half the cost of operating the office.

Humphries said he couldn't understand how the concept could have been rejected by the board.

It appears that the board members don't care about severe unemployment, he said.

The board decided not to participate in the scheme on the grounds that no money could be provided under existing letters-patent.

DON'T TOUCH THAT BAT, WARNS MEDIC

NANAIMO — The public should not handle live bats found in daylight, warns Dr. P. J. Reynolds, director and medical health officer of the Central Vancouver Island health unit here.

Such bats may be suffering from rabies, he advises.

"Any person receiving a bite from a bat at any time should wash the wound well with soap and water and consult a physician for medical advice," he urges.

EATON'S

Saturday only

25% off

All regular price active sportswear
Great buys in tennis, golf, exercise, swim and casual clothing from such well-known manufacturers as Addidas, Duofold, Mustang and more.
From shorts to track suits, socks to visors, all 25% off, 1 day only.
Asstd sizes and colors.
Some limited quantities.
Personal shopping only.
Reg. 2.00 to 68.00 now

1.50 to 41.00

Sporting Goods, Dept. 261, Lower Main Floor

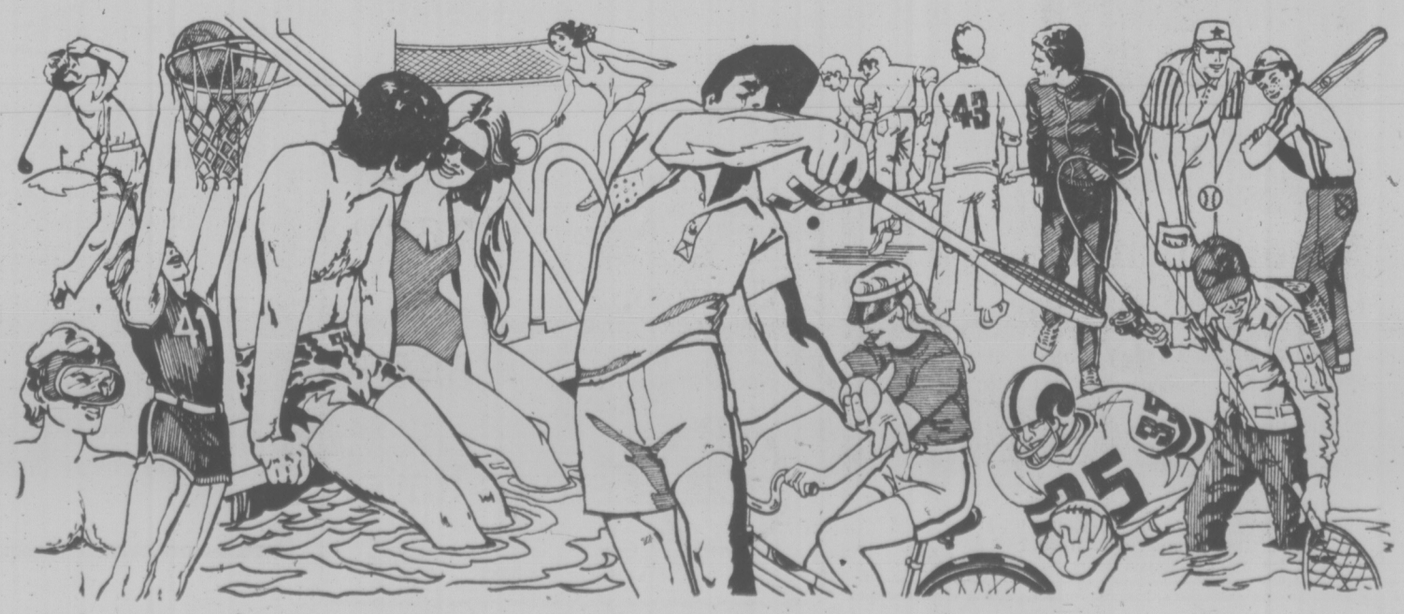

Good Evenings
Bob Glover • 6:25 till midnight
CFAX 1070

Victoria Times

93rd YEAR, No. 281 ★★★ VICTORIA, BRITISH COLUMBIA, FRIDAY, MAY 13, 1977 ★★★ 15 CENTS DAILY, 30 CENTS SATURDAY

7-DAY MONEY-BACK GUARANTEE
USED CARS
peter pollen ford

Gati Resigns As Symphony Conductor

By AUDREY JOHNSON
Times Staff

Laszlo Gati, the colorful and sometimes controversial music director and conductor of the Victoria Symphony Orchestra, has resigned the post he has held for 10 years, terminating his contract as of June 30, 1978.

The resignation, which has been accepted with regret by the Symphony Society executive and will be presented to the full board on May 24, was made known today by president John di Castri.

"For my own personal development I feel I should explore other opportunities presented to me at this stage of my life and career," says Gati in his letter of resignation.

"It is Mr. Gati's decision to leave and we must accept it while paying tribute to the tremendous job he has done here. He played a dual role at a time when the symphony organization was amateurish and uninformed and has been a driving force to improve conditions for the musicians," said di Castri.

Gati took over the podium of the Victoria Symphony in the fall of 1967, 10 years after emigrating to Canada from his native Hungary. He was chosen by a selection committee from some 40 applicants after the resignation of former conductor Otto-Werner Muller.

In the decade since he first guest-conducted the Victoria Symphony, Gati has been the storm-centre of three controversies two of them involving the board — 1970-71 and 1974-75—and the third, the firing of certain musicians in the orchestra.

Many of the professional core, besides those musicians who were fired by Gati, have resigned. The big turnover of personnel in the last two seasons was described as "normal" by Gati and board members, but experienced players deny this saying that no fine ensemble effect or distinctive sound can develop with so constant a shift.

On the other hand, Gati is recognized as having helped the orchestra to develop in stature, both in the view of Canada Council, and with audiences.

Ht has been quick to seize and make opportunities to improve the orchestra's professional content through three-way appointments with UVic and the Conservatory of Music, and has been energetic in expanding the season to its present 12 pairs of concerts.

B.C. Tel Dispute Spreads

PRINCE GEORGE (CP) — A dispute between B.C. Telephone Co. and the telephone communications workers' union has spread to northern B.C.

About 190 B.C. Tel employees walked of their jobs in Terrace, Smithers and Prince Rupert Thursday to protest the company's purchase of equipment from a supplier in eastern Canada, rather than from Canadian Telephone and Supplies Ltd. (CTS), a Vancouver-based company.

The walkouts began in Vancouver Monday and moved to southeast B.C. Wednesday. Some 200 workers refused to work in that area.

Supervisory personnel from Prince George was flown to Prince Rupert to handle long-distance calls.

A B.C. Tel spokesman said regular service has not been affected, but installation of new phones was been interrupted.

The spokesman said the company is following its interpretation of an arbitration ruling which allowed the purchase of the equipment from a company charging lower prices than CTS.

BOON TO TOURISM

10% to 37% Cuts In Ferry Fares

NANAIMO — Ferry fares in B.C. will go down June 1, exactly one year after the provincial government raised the rates 100 per cent.

The reductions range from 10 per cent on cars to 37 per cent for over-height vehicles.

Premier Bill Bennett told a news conference here Thursday the new rates are designed to get people using the ferries again, but said he still does not consider last year's decision to double the fares a mistake.

The new rate schedule for the Mainland-Island runs includes:

—Car one way, $8 — down from $10, a 10 per cent cut.

—Driver and passengers one way, $3 each — a 25 per cent reduction from $4.

—Overheight vehicles (campers, vans over six feet, six inches) including driver, $12 — a 37 per cent cut down from $19;

—Vehicles over 20 feet in length pay an extra $1 a foot for each additional foot, no change from present structure;

—Trailers under 20 feet, $9—a 10 per cent reduction down from $10;

—Excursion fare discount on the Kelsey Bay-Prince Rupert run of 20 per cent, providing round trip fare is booked 30 days in advance and paid for 14 days in advance. Current fare in the summer is $45 a passenger and $60 for a car.

Mayor Mike YOung said Premier Bennett has partially rectified the government's mistake last June in increasing the fares.

Doubling the rates last June was a costly experiment which clearly was not working, he said.

"This reduction is welcome but long overdue."

His views were shared by other Victoria officials who cautiously welcomed the fare reduction.

Young said the ferry episode was "a typical Social Credit procedure of going too far and then pulling back a bit."

However, at $12 for car and driver the rates are fairly close to where they should be, although they could be slightly lower. Young said the rates were too low last year, before they were doubled, and costs have increased since that time.

See FERRY Page 2

NEWS BRIEFS

Coffee Price Dips

By United Press International

For the first time since a 1975 frost in Brazil sent coffee prices rising beyond the reach of the average caffeine addict's pot, a major U.S. roaster has turned the burner down.

Folger Coffee Co. cut its wholesale price on ground coffee by 25 cents a pound Thursday, pulling it down to $4.18 from a record high of $4.46.

Paisley to Yield

BELFAST (AP) — Protestant extremists led by Rev. Ian Paisley will call off their violence-ridden strike in Northern Ireland at midnight tonight, Protestant sources said today.

OPEC Drops Hike

NICOSIA (AP) — The majority of members of the Organization of Petroleum Exporting Countries have abandoned a five per cent oil price increase scheduled for July 1, the Middle East Economic Survey said today.

Credit Bill Stalled

OTTAWA (CP) — Consumer Affairs Minister Tony Abbott said Thursday he will delay implementation of major portions of a proposed consumer credit bill until disagreements with provinces can be sorted out. See story on Page 14.

Fire Toll at 28

AMSTERDAM (Reuter) — The known death toll in Monday's fire at the Polen Hotel here rose to 28 today as searchers uncovered more bodies in the ruins.

FAT CAT is no joke to Bonnie Price of Hamilton who hefts her whopping 53-pound feline Boots to show his size. Six years ago Boots was a normal sized kitten, but three years ago began packing on the pounds despite his usual two meals a day.

New Quakes Hit China

Times News Service

A strong earthquake has struck the area of northeast China where thousands were killed by a devastating quake last July, a dispatch from Peking said today.

A cyclone with 100-mile-per-hour winds and churning up 10-foot waves, meanwhile, slammed into Bangladesh from the Bay of Bengal early today and cutting a swath of destruction through two coastal districts.

The storm coincided with a series of earth tremors that jolted the entire country and cracked buildings in the town of Chittagong.

The tremors were among at least eight separate earthquakes to shake Asia in less than two days.

China suffered three mild to moderate earthquakes, one of them the aftershock of last July's disastrous Tangshan quake.

The other two Chinese quakes, apparently milder, were centred near Ho Yuan, in the southern province of Kwangtung.

The first of these shook many Hong Kong residents out of their sleep.

A moderate shock hit the Philippine island of Luzon Thursday night, near the northern city of Baguio.

Two lighter tremors were also recorded Thursday afternoon and this morning in the Philippines, which is located directly on the Pacific basin earthquake belt.

No damage or casualties were reported.

Thursday evening, the Royal Hong Kong Observatory recorded shock waves from as far away as Iran.

The mighty waves stirred up by the Bangladesh cyclone reportedly flooded a number of off-shore islands but officials could not immediately confirm this because of broken communications links.

President Ziaur Rahman ordered gunboats and other vessels to begin transporting relief supplies to the afflicted areas.

The storm was accompanied by a series of earth nation. In the coastal city of tremors that rattled the entire Chittagong, the jolts lasted 20 minutes and left cracks in buildings

Residents ran in panic from their homes into the streets, but no deaths or injuries were reported.

HORNER PM FOR WHILE

OTTAWA (CP) — Jack Horner was acting prime minister for a few minutes Thursday, less than a month after quitting the Progressive Conservative party to become a Liberal minister without portfolio.

The occasion was royal proclamation of three bills in the Senate. Traditionally the prime minister sends a cabinet minister to take his place.

Horner, member for the Alberta riding of Crowfoot, sat smiling throughout the brief ceremony, which was attended by 10 members of Parliament.

Brass Takes Cake

NEW YORK (UPI) — Harry Gray, president of United Technologies, earned 1.662 million last year to become the highest paid American business executive of 1976, Business Week magazine said Thursday.

C. B. Branch, chairman of Dow Chemical Co., came in second with a $1.648 million pay cheque according to the magazine's Annual Survey of Executive Compensation, which lists the 15 best-paid executives in American business.

The survey, prepared with the help of the management consultant firm of Booz-Allen & Hamilton, also noted that executive salaries last year rose by an average 14.7 per cent and bonuses rose by an average 67.1 per cent, making total direct pay go up to 27.2 per cent.

The other 13 highest paid executives of 1976 were:

David Lewis, chairman and president of General Dynamics, $1.3 million.

— Dow President Zoltan Merszel, $1.235 million.

— Elton Rule, president of American Broadcasting Co., $1.233 million.

— Michael Bergerac, chairman and president of Revlon, $1.163 million.

— ABC Chairman Leonard Goldenson, $1,060 million.

— Henry Ford, chairman of Ford Motor Co., $970,000.

— Ford President Lee Lacocca, $970,000.

— General Motors Chairman Thomas Murphy, $950,000.

— George Weyerhaeuser, president of Weyerhaeuser, $944,000.

— J. W. McSwiney, chairman of Mead, $982,000.

— GM President Elliott Estes, $885,000.

— General Mills Chairman James McFarland, $864,000.

— GM Vice-Chairman Richard Terrell, $860,000.

Economic Pessimism Prevalent Mood: Poll

By VICTOR MACKIE
Times Ottawa Bureau

OTTAWA — Consumer confidence in the Canadian economy is declining steadily, according to the results of the latest survey taken by the Conference Board of Canada.

This is bad news for businessmen and retail merchants. However the board said the decline in current consumer buying intentions recorded by the poll was expected because of adverse economic developments.

Canadians now expect inflation to show a tendency to spiral upward again, said the board.

In the latest survey of consumers carried out in March for the board and issued Thursday, the index of consumer attitudes declined from the fourth quarter level with consumers showing a more pessimistic assessment of economic conditions. The index was also marginally below the level recorded in the survey taken a year earlier.

The decrease follows a similar decline in the previous quarter suggesting a generally declining trend in consumer confidence.

The board found that the economy has not gained momentum in the early part of 1977 and indications are that the rate of growth in output this year will be lower than in 1976. The board was not surprised to find therefore, an even greater degree of uncertainty on the part of consumers regarding their current economic well being than was the case in the earlier survey.

See ECONOMIC Page 2

NOT MUCH HELP . . . BUT VERY FRIENDLY

Victoria's Canada Manpower centre may not have the answer to the area's 10.3 per cent unemployment rate, but at least it knows how to answer a phone politely.

Since Tuesday, when the latest batch of Statistics Canada unemployment figures were released, the centre has been anwering telephone calls in the following unique fashion:

"Good afternoon, this is your friendly Canada Manpower centre."

Receptionist Sonia Sudds said regional manager Stan Purdy sent down an order Tuesday to begin answering the calls differently.

"About 80 to 85 per cent of the people (calling in) so far are happy with it," said Sudds, "and the odd one is upset. But the majority think it's a nice way to answer a phone."

Wrong Recorder Means Acquittal

A 24-year-old Victoria man was acquitted in county court today of two perjury charges because an earlier court used unauthorized sound recording equipment to provide the transcript and because the transcript wasn't signed by the earlier judge.

But Judge Leslie Cashman, noting the prosecution relied on the earlier transcript for its case, said he had "no hesitation" in saying that if the transcript was acceptable evidence, there was "no doubt in my mind" that Peter Allan Marsh committed at least one of the two alleged perjuries.

Cashman said the question before him was: is the evidence from the earlier court properly testified to according to law.

He said Marsh's testimony at a provincial court trial on a dangerous driving charge (on which he was acquitted) was recorded by sound scriber S 116 CT.

While sound scriber S 116 C was authorized for this purpose in regulations under the B.C. Evidence Act, S 116 CT wasn't.

Cashman concluded that "with reluctance I acquit the accused on both counts because the transcript has not been properly proved."

Marsh was accused of committing perjury by testifying at the dangerous-driving trial in provincial court May 5, 1976 that he was not at any time driving north on Patricia Bay Feb. 7., 1976 and that he had taken the first ferry from Tsawwassen to Swartz Bay. County court was told he was stopped by police on Pat Bay highway at 7 a.m.

Marsh was represented in court by Bruce McConnan.

INDEX

Classified 386-2121
News 382-3131

	Page
Births	39
Classified	39-54
Comics	38
Deaths	54
Entertainment	20, 21
Family	33-35
Finance	8, 9
Gardening	40
Sports	26-30

RECORD CHILL OVERNIGHT IN CITY

If you thought it was cooler than usual last night, you were right.

Victoria had an all-time low of 4.4 (40 degrees fahrenheit) for that date. The previous record low was 4.6 (40.2 degrees) in 1920.

WEATHER

Tonight, Saturday: Chance of Showers

Pipeline Woe for Clark

Times News Services

OTTAWA — Progressive Conservative leader Joe Clark's early endorsement of the Berger report and its recommended 10-year moratorium on any Mackenzie Valley pipeline has landed him in trouble with the rest of the party.

He went further than the official Tory position and angered many members of the caucus — especially pro-pipeline members from Alberta — and gave the impression that the Conservatives and the New Democratic Party were lined up together on the issue.

Some party spokesmen feel Clark was still suffering the after-effects of a flu bug when he made his statement, which went far beyond a bland comment on the report prepared for him by the party.

His written statement merely thanked Mr. Justice Thomas Berger of the B.C. Supreme Court for "putting together a report that was a significant step forward" in the pipeline debate.

When he met reporters, however, Clark said: "I think it would be very hard to contest Mr. Berger's evidence indicating that we should not proceed directly with the Mackenzie Valley pipeline. "I think the 10-year delay appears, on the basis of evidence we now have, to be a sound one," he added. See Page 3 for other pipeline story.

'Over-Doctoring' Probed by Gov't

By DEREK SIDENIUS
Times Staff

The provincial government is developing a medical manpower policy that would control the number of doctors practising in any given area of the province.

Dr. William Jory, president of the B.C. Medical Association, said in an interview Thursday the policy recommends "stiff" financial disincentives against doctors to try and prevent some areas from becoming "over-doctored."

Jory said the policy paper, which has already been revised twice, is being prepared by three doctors on permanent staff with the health ministry.

It proposes that fees for service under the Medical Plan should be dropped and in some cases denied altogether in areas where the government feels there are too many doctors practising.

Jory said he has a copy of the draft policy but when he went to get it to show reporters, a senior health official interceded.

Jim Gilmore, director of communications for the BCMA, later explained apologetically the official regards the document as confidential and would not allow its contents to be made public.

(Jory also said doctor fees were set too low and that they were having to work harder just to maintain the lifestyle they want and have come to expect. See Page 18.)

In a speech Thursday to members of the association, meeting here for their 77th annual convention, Jory alluded to the document on manpower policy.

"Of all the issues, this is the most complex," he said.

"It is a credit to the CMA (Canadian Medical Association) that they are prepared to grasp this most difficult problem and try to come to some conclusion.

"But it is with dismay our

See GOV'T Page 18

Victoria Times SECOND FRONT PAGE ★★★

New liquor regulations will allow Sooke River Hotel pub to serve liquor and beer

Sooke Pub First With 'Mix'

By MIKE HUGHES
Times Staff

How would you like to go somewhere cosy where you would have the choice of draught beer or your favorite hard stuff?

Within the next four months that selection of poisons will be available at two southern Vancouver Island hotels which have taken advantage of new liquor regulations.

The Sooke River Hotel is the first B.C. hotel to gain approval for a new-style, intimate drinking lounge where draught beer and hard liquor will be served.

The Jordan River Hotel has also been told to go ahead with renovation plans.

Provision for the changes was part of new liquor policies announced in March by Consumer and Corporate Affairs Minister Rafe Mair.

The hotels had been pressing the government to allow the sale of hard liquor in existing beer parlors but that was rejected.

As a compromise, the government allowed the hotel owners to apply for the new pub licence providing they adhered to certain regulations and upgraded their facilities.

Vic Woodland, general manager of the liquor control and licensing branch, said he has had a lot of requests from hotels indicating they would like to convert their beer parlors to the new lounges.

Those hotels expressing an interest are told to present plans showing proposed changes in decor and once they are approved, as was the case with the Sooke and Jordan River hotels, then the owners are told to go ahead with renovations.

Once the changes are made and the upgrading complete, then the hotels return to the liquor branch for final approval, Woodland said.

★ ★ ★

"The idea is to broaden the utility to create more of a recreation and social centre," he said in an interview.

Before granting the new licence, the liquor branch insists that the hotel have a dining area offering "reasonably good food," and that it set aside some area for games or entertainment.

The hotels also have to submit plans for a change in the beer parlor's decor which would result in a cosier, more intimate atmosphere in the lounge.

The regulations also state the lounge should accommodate a maximum of 125 people and may be open any time between the hours of 9 a.m. and 11 p.m.

Woodland said some flexibility is allowed in the evening closing hour provided permission is gained from the district or municipality.

He said the Sooke River Hotel is quite far advanced in making the changeover since some work, like providing a first-class dining room, has begun already.

Don Rittaler, part-owner of the Sooke establishment, said he hopes to open the new lounge in five weeks.

He said the bar is already in place and changes will be made to the beer parlor to make it more pleasant and a little more cosy.

He said the new licence will allow hotels to provide something akin to the comfortable style of an English pub.

Ritaler said the lounge will have the same hours as the existing beer parlor — 11 a.m. to 1 a.m.

Ian Jamieson, owner of the Jordan River Hotel, said he hoped changes to the dining room will be complete by the end of the month and the required alterations to the beer parlor finished possibly in June or by September at the latest.

RITTALER
. . . more cosiness

Doctors Ask Fluoride Vote

A province-wide plebiscite on water fluoridation was requested today at the annual meeting of the B.C. Medical Associaiton.

"Fluoridation has been a political issue . . . let the people vote," said Dr. R. M. (Bob) Heffelfinger, chairman of the BCMA environmental health committee.

He said that B.C. is lagging behind other provinces in fluoridation.

Claiming that fluoridation in B.C. is not a medical but a political issue, Heffelfinger called on the government to hold a plebiscite.

The demand for a provincial-wide vote was directed at Environmental Minister Jim Nielsen after he spoke to the convention on what the government is doing to control pollution and protect the environment.

Nielsen did not respond directly to the proposal but said he agreed that fluoridation is a political issue.

"But every time the issue is put to the people by various municipalities, it is turned down," he said.

The doctors made it clear they are not impressed with the government's action to reduce health hazards and to protect the environment.

The association deplored the use of poisonous chemicals to control milfoil — a weed — in Okanagan Lake and the spruce budworm in the Fraser Canyon.

Heffelfinger told Nielsen the association was not informed of the spraying program until the project was announced through the newspapers.

Nielsen objected to the word "massive" used in a resolution to describe the quantity of 2-4-D to be dumped in Okanagan Lake to control milfoil.

Heffelfinger replied that he had been informed that nearly six tons of chemicals will be used to control the weed in the next three years.

"I'm afraid that to the average person this is a massive dose," he said.

He also said the spraying of chemicals Seven 4 Oil and orthene — chemicals known to affect humans and the ecosystem, would fall into a river in the area and drain into the Fraser River water system.

Nielsen side-stepped a question when asked when the government is going to help municipalities pay for composting their waste instead of dumping it into the sea or rivers.

He said municipalities are reluctant to undertake programs which would convert municipal waste into fertilizers.

The minister was told high costs are preventing the move toward composting of waste.

The association also asked the minister for representation on regional resource committees so doctors can be fully informed of steps being taken to protect the environment and to reduce health hazards.

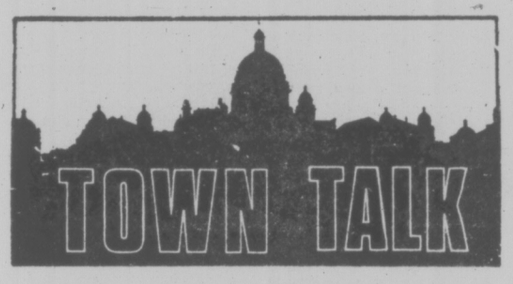

Members of the provincial cabinet must feel as if they belong to a rubber stamp society today.

The cabinet met in Nanaimo Thursday with members of the board of directors of the B.C. Ferries Corp.

The board was to present its recommendations on ferry fare reductions and cabinet was to either approve, turn down or alter those suggestions.

The meeting started at 2 p.m.

At 11:30 a.m., Premier **Bill Bennett** went before the TV lights of both CBC and BCTV to pre-tape the announcement of the fare reductions, so both networks could get the film to their Vancouver studios in time for the 6 p.m. news.

So much for the vision of cabinet meetings as brainstorm sessions where policies are thrashed out and democratic decisions rule.

★ ★ ★

BRICE
. . . schlep??

School board chairman **Susan Brice** had reporters scurrying for their dictionaries the other day.

During debate on the school district's responsibility concerning the View Royal library controversy which has dragged on for 18 months, trustees wanted to take some action because they were embarrassed by the delay.

But they were admonished by the chairman: "I don't want the board to feel embarrassed so it will schlep into something it doesn't want to get into."

"Schlep?" board vice-chairman **Mark Fisher** asked.

"Sure, schlep," she answered.

Town Talk could only dig up one definition for the verb — Jewish slang meaning to carry clumsily or with difficulty.

★ ★ ★

Brentwood Bay resident **Lorna Lee**, 915 Verdier, burnt down her cottage, garage and barn earlier this week, after inviting news media types along to watch the blaze.

But she isn't a pyromaniac. She explained the burning was necessary because she had built another dwelling on the 1.73-acre property, and Central Saanich council wouldn't allow her to have two homes on one property.

She didn't actually say so, but it sounded as if this all came as a great shock to her: out of the blue this demand from an autocratic, unsympathetic bunch of bureaucrats.

Not so, according to the municipality's chief building inspector, **Norman Porter.**

He says Ms. Lee "knew from the beginning" that eventual demolition of the original structure would be required, and there was a letter on file from her to that effect.

In fact, says Porter, she has enjoyed an extension because she originally undertook to have it removed by January last year.

★ ★ ★

Dr. Bill Jory, out-going president of the B.C. Medical Association, says we should all thank our lucky stars we aren't living in Denmark where he says socialized medicine has reached the point all doctors are salaried, work in clinics or hospitals and stick to their eight-hour shifts.

He cited the example of a surgeon who was mid-way through an abdominal operation when he noticed by the clock his shift had ended.

The surgeon, says Jory, finished off a suture, packed a few sponges around the opening and then stood back and waited for the next duty surgeon to start his shift.

Library Move Okayed

The first obstacle in the proposal to find a new home for Victoria's central library was cleared Thursday.

City council approved in principle a plan to relocate the library in the new provincial government office building under construction on the Douglas-Courtney-Blanshard-Broughton block.

At the request of a Greater Victoria Library Board delegation the two-hour meeting was held in-camera. Mayor Mike Young explained that while tentative lease negotiations had been worked out with Recreation and Conservation Minister Sam Bawlf, the provincial cabinet had not approved any agreement.

Young later told reporters the proposal to lease the ground floor of the new provincial building is an attractive one for several reasons:

It would be far less costly than acquiring land for a new library and building on the site; it would allow occupancy within about 18 months, compared with several years; and the provincial building is well equipped with underground parking and enjoys an "extraordinarily good" location.

Sources said the tentative agreement would involve leasing about 50,000 square feet for at least a 10-year period initially, at a rental figure somewhere between $7 and $9 per square foot.

The library board apparently hopes the actual figure will be $8 per square foot.

If that were agreed it would be below prevailing market rentals and less expensive than some of the office space which the province leases in downtown Victoria for up to $10 per square foot.

City council approved the proposal in principle, pending satisfactory completion of the lease arrangements.

The library board will make similar presentations to Saanich, Oak Bay and Esquimalt councils.

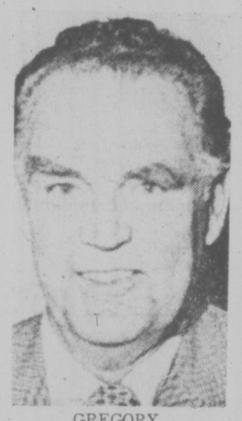

GREGORY
. . . 'Huth's trial, not policemen

LOCAL SHIP MOVEMENTS

MINISTRY OF TRANSPORT

Camsell and Vancouver in port, Quadra on Station Papa, Douglas in self-refit, Racer in Kyuquot patrol area, Rider and Ready in Sand Heads patrol area.

NAVY

Saskatchewan at Nanaimo, returning 3:45 p.m. May 16; Terra Nova Gatineau and Provider in San Diego, returning 10 a.m. June 6; all other ships in port.

MARINE SCIENCES

Richardson in Barkley Sound, Vector and Pandora II at Pat Bay, Parizeau in Johnstone Strait.

No Inquiry Planned On Beating Charge

Chief Jack Gregory said today there will be no police inquiry into allegations by an accused man that two city constables beat and choked him.

A county court jury Thursday found 24-year-old Wilkinson Road jail guard Larwrence Huth not guilty of assaulting a police officer. A second charge of criminal negligence in the operation of a motor vehicle was reduced by the jury to dangerous driving. He will be sentenced on that charge later today.

During the trial, Huth testified he was beaten and choked into unconsciousness by Constables William Coleman and Charltes Bates. He said he came to in a police cell.

A doctor who examined Huth testified he found injuries "consistent with heavy blows and severe choking pressure around the neck."

Asked today if he was considering an inquiry, Chief Gregory said: "Not at all. I think you're losing sight of the fact it was Huth, not our men who were on trial."

As for the testimomny that his men beat Huth and the doctor's evidence there were bruises, Gregory said there was "also testimony that Huth struck one of our constables, but we didn't go to the doctor."

Huth was suspended from his job at Wilkinson jail following the incident Nov. 7 when he failed to heed a policeman's order to stop his car.

A chase ensued up Gorge Road, and ended in his apartmen parking lot at 254 Gorge where Huth was arrested by Coleman and Bates.

Harry Bacon, deputy director of the Wilkinson Road jail said today if Huth wanted his job back after sentencing, a discussion with correction officials, Huth and the B.C. Government Employees Union will be held and a joint decision reached.

A decision on back pay would also be made at that time.

The jury deliberated 2½ hours Thursday before reaching its verdicts.

Earlier, Judge Leslie Cashman told the jury if it accepted the evidence of Coleman that Huth pushed and punched him, then Huth was guilty of assault.

But if the jury accepted Huth's evidence that he did not strike Coleman, then the Crown would have failed to prove its case and Huth should be found not guilty.

And if the jury held a reasonable doubt, then the benefit of the doubt had to go to Huth, said Cashman.

Police testified that speeds in the chase up Gorge Road reached 75 to 80 miles per hour Huth said they were closer to 40 or 50.

The judge said criminal negligence meant wanton or reckless disregard for the life or safety of others.

Dangerous driving, a lesser included offence, meant that in all the circumstances, Huth showed a disregard for the life or safety of others.

Driver Pinned

A 19-year-old Colwood man is in stable condition in Victoria General Hospital with injuries received in a single car accident late Thursday.

Bradley Edward Leason, 562 Cedarcrest, was pinned in his vehicle after it went out of control in the 2300-block Sooke Road, crossed the centre line and sheared off a Hydro pole on the other side of the road.

He was removed with the assistance of the Langford volunteer fire department's jaws-of-life mechanical pliers.

Developer To Serve Hilltop Coffee

Ten Mile Point residents have been invited by Broadmead Farms Ltd. to have coffee with company officials on Minnie Mountain this weekend and view the company's housing project plan.

Printed brochures, titled "We're Going to Be Neighbors, We'd Like to Be Friends," have been sent out asking the residents to join Broadmead officials on the mountain between 10 a.m. and 4:30 p.m. Saturday or Sunday. They will view Broadmead's plans for the 70-acre site which call for 210 units, including 60 apartments.

Broadmead has paid for an independent engineering study to be carried out by Willis, Cunliffe and Tait at the request of Saanich.

Earlier this week, Broadmead managing director Gordon Rolston said the final report, expected to be ready within the next week, will show municipal services are adequate for the development.

Municipal engineer Cliff Warren, however, said today Rolston's remarks are premature.

Rolston will be a member of a panel at a special meeting arranged by the Cadboro Bay Ratepayers' Association Wednesday at 7:30 p.m. in the Cadboro Bay United Church hall.

Arctic Study to Be Set Up Here

A small international group of environmental scientists meeting here next week is expected to establish a special committee to study the Arctic.

Dr. Robert W. Stewart, director general of the Institute of Ocean Sciences for Environment Canada, said the committee is almost certain to include a Canadian in view of Canada's interest in territory north of 60 degrees and Canadian scientific research and resource development.

The Scientific Committee on Ocean Research is about 20 years old but has never had a special section on the Arctic, Stewart said.

Scientists from Russia, the United Kingdom, the U.S., France, Germany and Canada will meet at Patricia Bay in Environment Canada's still uncompleted Institute of Ocean Sciences, as members of the executive committee of the Scientific Committee on Ocean Research.

The group is part of the International Council of Scientific Unions, the only non-governmental body of its kind.

Those involved in ocean research represent various scientific disciplines including physics, chemistry and biology, with their separate divisions such as geophysics, meteorology, oceanography and biophysics.

Stewart, as host to some 20 members of the world's oceanographic community, sees the conference as first of many the new institute hopes to attract from other international research institutions.

Although the group is small, two Canadians are members — Stewart as president of the Physical Oceanographic Commission of the International Association for the Physical Sciences of the Ocean, and University of B.C.'s Dr. Tim Parsons, president of the International Association of Biological Oceanographers.

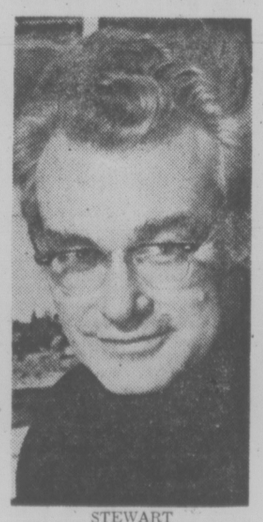

STEWART
. . . international host

Among the men expected to attend Wednesday through Friday will be:

Konstantinovich Fedorov, of the Institute of Oceanology in Moscow; Sir George Deacon, retired director of the National Institute of Oceanography in the U.K. ,and Frenchman Paul Tchneria, whose research includes tracking icebergs in Antarctica.

Subjects for discussion at Pat Bay include climatology, biological, geological and chemical oceanography, influence of the oceans on climate and mathematical modelling of ocean processes.

Institute Move on Monday

The paint isn't dry yet but scientists will move in on schedule Monday as the first occupants of the main building at Patricia Bay Institute of Ocean Sciences.

Members of the ocean physics section of Environment Canada will leave their downtown locations for the last time today, ready to throw themselves into moving day Monday.

Chief of management services Norman Todd said it won't be completely finished but he expected all personnel would be accommodated by Tuesday. Other sections are slated to occupy the building as it is completed over the next year.

Meanwhile, Todd has to find a place for the institute's first conference, a group of international scientists arriving Wednesday, which he said may end up in the director-general's office.

TORONTO MARKET TRADING

In addition to Canadian Press stock reports, bond and mutual fund prices, market quotations also are supplied by the following firms or agencies: Investment Dealers' Association of Canada, Richardson Securities, Royal Bank of Canada, Pemberton Securities, A. E. Ames & Co., Annett Mackay Ltd., Bongard Leslie & Co. Ltd., Midland Doherty Ltd. and Vancouver Stock Exchange.

TORONTO CLOSING STOCKS
Distributed by CP

Toronto Stock Exchange—May 13.

Complete table of action of Friday transactions. Quotations in cents unless marked $: z—Odd lot. xd—Ex-dividend. xr—Ex-rights. xw — Ex-warrants. Net change is from previous board-lot closing sale.

Stock	Sales	High	Low	Close	Net Ch'ge
A					
Aby Gin w	1460	65	65	65	
Abitibi	1935	$10¼	10⅛	10⅛	
Abitbi 7½p	220	46	46	46	
Abitbi 10	910	$55⅞	55¾	55¾	−¼
Acklnd 2p	100	$11¾	11¾	11¾	+⅛
Acme Gas	5000	5	5	5	
Afton Min	800	$7½	7½	7½	
Agnico E	2400	$6⅛	6	6⅛	+⅛
Agra Ind A	605	$5½	5⅜	5½	+⅛
Albany	8200	39½	36½	39½	+11½
Alf East G	100	$14	14	14	
Alt Energy	2225	$13½	13¼	13½	
Alta Gas A	21195	14	13⅞	14	
Alta Gas Pr	100	16	16	16	
Alta G Ep	200	$25	24¾	25	
Alta G F	630	$28½	28½	28½	
Alta G 9.76	900	$29	28⅞	28⅞	
Alta Nat	315	$34⅞	34¾	34⅞	+⅛
Alcan	11015	$30⅞	29⅞	30⅛	+⅛
Alcan pr	250	$22	22	22	
Algo Cent	300	$12¾	12¾	12¾	
Algoma St	1702	$17	16⅞	16⅞	−⅛
AStel p	1200	$27⅞	27⅞	27⅞	+⅛
Al-Can B	2700	320	315	320	+10
Allarco Dv	825	$14⅞	14⅞	14⅞	−⅛
Alliance B	1600	390	385	385	−5
Alminex	10690	$9¼	9	9⅛	
Alumin 4 pr	200	15	15	15	
Alum 3rd p	200	$28⅞	28⅞	28⅞	
Am Bonza	10500	$12⅞	12¾	12¾	
Am Eagle	1000	41	41	41	
Am Ledua	4000	7½	7½	7½	−½
Ang CT 4½	100	$26⅞	26⅞	26⅞	−⅛
Ang U Dev	2500	75	73	73	−3
Anthes C p	25	$60	60	60	
Aquitaine	400	$15½	15⅜	15½	+⅛
Args 260 p	26	$31⅞	31⅞	31⅞	
Asamera	2100	$13¾	13½	13⅝	
Asbestos	1608	$24½	24	24½	+½
Ashland C	606	$10⅞	10⅞	10⅞	−⅛
Asoc Porc	500	102	102	102	−3
Atco A	2750	$17½	17⅜	17½	+⅛
BC Sugar A	550	$25⅝	25½	25⅝	+¼
BP Can	5536	$12¾	12⅝	12¾	+⅛
Bad Boy	2700	241	235	235	−5
Bainster C	600	$11½	11½	11½	
Bank Mtl	6333	$14½	14¼	14½	+⅛
Bank N S	6184	$18½	18⅛	18½	+¼
Bankeno	900	144	140	140	−4
Bary Expl	1500	91	91	91	+1
Baton B	1300	$8⅞	8¾	8⅞	−⅛
Bell Canad	31700	$50¼	50	50⅛	+⅛
Bell A pr	225	$49¾	49¾	49¾	
Bell D pr	775	$50¾	50⅝	50¾	
Bell 2.28	2325	$27⅞	27⅞	27⅞	
Bell 1.80	650	$22	21⅞	22	
Bell Can W	73300	$5½	485	490	+5
Beth Cop A	350	$13½	13½	13½	
Bl Hawk	2200	16	16	16	−4
Blakwod A	800	375	370	375	+5
Block Bros	600	$6⅝	6⅝	6⅝	−⅛
Bomac A	500	$5¾	5¾	5¾	+¼
Bovis Cor	2284	75	60	62	
Bow Valy	1230	17	17	17⅛	
Bralor Res	2250	350	340	350	+10
Bramalea	375	$6⅝	6⅛	6⅝	+¼
Brameda	1200	123	122	123	+2
Bruscan A	14861	$12⅛	12	12	
Brascan B	250	$17¾	17¾	17¾	
Brson 8½	200	$26½	26½	26½	−⅛
Brenda M	1500	$9⅝	9½	9⅝	
Bridger	22747	9	8½	9	+⅛
BC Phone	2466	$13½	13¼	13½	+¼
BCPh 4½ p	210	$50¼	50¼	50¼	
BCPh 4½ p	104	$58	58	58	+3
BCPh 4.84	220	16	16	16	
BCP 7.04 p	100	$22¼	22¼	22¼	−¼
BCP 10.16 p	2010	$29⅞	29½	29⅞	+⅛
BCP 2.32 p	218	$29½	29½	29½	
Brunswk	18200	85	485	485	−10
Budd Auto	100	$6¾	6¾	6¾	
Budd A w	615	152	150	150	−2
Burns Fds	200	$9⅞	9⅞	9⅞	−⅛
Bushnell	43350	$7	6⅞	7	+¼
C					
CAE A	100	$9¼	9¼	9¼	+¼
CPCN	200	$11¼	11¼	11¼	
Cad Fry	200	$9¾	9¾	9¾	
Cad Fry A	250	$19¼	19¼	19¼	+1¼
Cal Pow A	20020	$33¼	32¾	32¾	−¼
Cal P 4 p	210	$48¾	48¾	48¾	−¼
Cal P 10 p	220	$11¼	11¼	11¼	−1
Cal P 9.60	40	$11¾	11¾	11¾	
Cal P 9.75	50	$11¾	11¾	11¾	+¼
Cal P 2.36	450	$29	29	29	
Cam Mine	49300	52	47	51	+2½
Camflo	2600	$11⅞	11¼	11¼	+⅛
C Chib A	200	350	350	350	
Camp RL	1095	$28	28	28	+½
Campau 7p	10700	$8⅛	8	8⅛	+⅛
Can Cem A	658	$8¾	8¼	8¼	−⅛
CCe C p	211	$15½	15½	15½	
CDC pr B	465	$104	103⅝	103⅝	−½
Can-Malt A	477	$21⅝	21⅝	21⅝	+⅛
C Nor West	3124	$6⅝	6¼	6¼	−¼
C Pakrs C	1050	$17¾	17¾	17¾	+⅛
Can Perm	990	$17¾	17⅝	17¾	−¼
CPerm 6¾	300	$27	27	27	
CS-Pete	4915	251	246	246	−2
C Trust 7¼	1100	20	19⅞	19⅞	−¼
C Tung	700	$10⅛	10¼	10⅛	+⅛
C Cablesy	500	$12⅛	12⅛	12⅛	−⅛
C Cable w	1000	80	80	80	+5
Cdn Cel	400	7½	7½	7½	−¼
C Curtis	1000	54	54	54	
C Hidrogas	4800	180	175	180	+15
C Homestd	2600	$6⅛	6⅛	6⅛	
C Hydro	11280	$9½	9⅜	9⅜	−⅛
C Hydro pr	250	$13¼	13¼	13¼	
C Bk Com	37596	$22¼	22⅛	22¼	
CI Pow A	430	$20⅞	20¾	20⅞	+¼
CLL Pete	500	34	34	34	−2
C Manoir A	700	410	405	410	−5
C Merrill	140	$14⅞	14⅞	14⅞	+⅛
C Occidental	800	$13¾	13½	13½	−⅛
C Ocdntl p	2725	$28⅞	28½	28⅞	+⅛
CP Inve	11710	$17⅞	17¾	17¾	−⅛
CP Inve pr	027	$35½	35½	35½	−½
CP Ltd	11200	$17¾	17⅝	17¾	
CPL A p	200	$9¾	9¾	9¾	
C Reserve	4450	$5⅞	5⅝	5¾	−⅛
Cdn Sup O	526	$44½	44½	44½	
Cdn Tire	227	$31¾	31½	31¾	
Cdn Tire A	4128	$33¾	33¼	33¾	+¼
C Utilties	1100	13⅞	13⅞	13½	−⅛
C Util 4¼ p	25	$47¼	47¼	47¼	
CU 10¼	600	30	30⅛	30⅛	−⅛
C Util 9.24	400	$28½	28½	28½	
C Util w	200	44½	44½	44½	−5
Canbra	100	325	325	325	
Candel Oil	225	$13⅞	13¾	13⅞	+⅛
Cantex	2950	105	101	102	+1
Canron	1150	$21⅞	21⅛	21⅞	+¼
Capit Div	6000	34	32	34	−1
Carling O'K	5830	27⅞	27⅝	27⅞	−1
Carl B p	525	$29¼	29¼	29¼	+⅛
Carma A	800	7¼	7¼	7¼	+⅛
Carrier JD	200	105	105	105	−30
Cassiar	2650	$8⅞	8¾	8⅞	+¼
Cassidy L	1403	390	380	380	−15
Cassidy A p	250	$6½	6½	6½	
Celanese	4500	345	345	345	+5
Cent Pat	17000	98	87	95	
Cheftan D	875	$31½	31¼	31½	+½
Chieftain p	190	55	55	55	+¼
Chimo	1000	88	87	87	−6
Chrysler	5500	$18¼	18⅛	18¼	+⅛
CHUM B	100	$7⅞	7⅞	7⅞	+⅛
Coch Will	3000	34	34	34	+2½
Cochr Dun	100	$7½	7½	7½	
Cominco	3362	$35¼	34½	35	
Cominco A	254	$28⅝	28⅛	28⅝	
Com Cap	2000	390	390	390	+5
CC Tr p	550	$11⅝	11⅝	11⅝	−⅛
CHins A p	100	$22½	22½	22½	+¼
Compr Ap	250	$12½	12½	12½	
Comtech	200	280	280	280	−20
Con Chm A	275	9	9	9	
Con Bath A	125	$25⅝	25⅝	25⅝	−¼
Con Bath p	590	$18	18	18	
C Bath 68 w	500	8⅛	8⅛	8⅛	+⅛
Con Bldg	1100	285	285	285	+4
Con Paroy	1320	315	310	315	+5
C Durham	2400	79	77	77	−1
C Marsh	15700	155	142	150	+8
Cons Prod	1000	18	18	18	+1
C Rambler	1600	105	105	105	
Con Textile	200	190	190	190	−5
Con Distrib	300	285	285	285	−5
Cons Gas	16415	115	114½	115	
Con Gas B	275	68	68	68	
Con Gas D	700	24	23¾	24	+⅜
Conwest	18900	460	390	415	−5
Cooper C	5000	55	55	55	
Copeland	2000	55	55	55	
Cop Fields	520	235	235	235	−3
Corby vt	525	$19	19	19	
Cornat Ind	700	$5¼	5¼	5¼	
Coseka R	14800	455	445	445	−5
Costain R	600	12	11¾	12	
Courvan	1500	7½	7½	7½	−1
Craignt	400	5¾	5¾	5¾	
Crain R L	200	8⅛	8⅛	8⅛	−⅛
Crestbrk	600	370	370	370	−5
Crwn Life	215	47	47	47	
Crwn Trst	350	21½	21½	21½	
C Zellrbk A	100	18¾	18¾	18¾	+⅜
Crow Nest	367	36	36	36	
Crush Intl	300	27¾	27¾	27¾	−¼
Cuvier M	4000	65	65	65	−5
Cyprus	860	10¼	10¼	10¼	+¼
D to G					
Dale-R	235	$10½	10½	10½	+¼
Dalon DPR	200	$13¾	13¾	13¾	+⅛
Daon A	2303	$6⅛	6¼	6¼	
D Aragon	1000	23	23	23	+½
Debhld B p	185	68	68	68	
Decca R	14000	$7⅞	7	7⅛	+⅛
D Eldona	1000	56	56	56	
Delta Ben	1000	50	50	50	−45
Denison	270	$50⅝	50½	50⅝	
Dickns	225	445	445	445	
Digitech	225	46	46	46	
Discovry	225	38	38	38	
Dist Tr A	2100	56	54¾	54¾	
Domain I	525	$5⅝	5⅝	5⅝	+⅛
Dome	850	$50¾	50¾	50¾	+¼
Dome Pete	9400	$38	37¾	38	−⅛
D Bridge	1700	$21⅞	20½	21	+¼
D Citrs A	300	57	7	7	
D Explor	500	11½	11½	11½	
Dofasco A	1848	$23⅞	23¾	23⅞	
Dom Store	1600	$15⅝	15⅝	15⅝	
D Textile A	1200	$7½	7⅜	7½	+⅛
Domtar	2444	$14¼	14⅛	14¼	+¼
Domtar pr	200	51	51	51	
Dominion W	200	$11⅞	11¼	11¼	−½
Du Pont	580	$43½	43½	43½	
Dustbane	100	$5⅞	5⅞	5⅞	
Dylex L A	300	$7⅛	7⅛	7⅛	
E-L Fin	160	$7½	7½	7½	
E-L Fin w	5615	31	28	31	+1
East Mal	142	227	227	227	+8
East Sup A	2190	110	105	105	−5
Ego Mines	35400	100	95	95	−3
Electro A	1000	225	225	225	
Emco	1100	$5¼	5¼	5¼	+⅛
Exploslite	300	245	245	245	
Explocar	100	$8¼	8¼	8¼	
Exld wt	100	295	295	295	−5
Falcon C	2882	$6	5⅞	5⅞	
Falcon	935	$34	33⅝	33⅞	−⅛
Fed-Ind A	225	$5½	5½	5½	
Fidelity Tr	1000	310	310	310	−5
Fields S	590	12	12	12	−2
Fininng T	125	$16¼	16¼	16¼	+¼
F City Fin	400	$9½	9½	9½	
FCity F rt	2900	12	11	12	+2
Foodcrp Lt	4575	7½	7¼	7¼	+⅛
Foodex S	220	$5⅞	5⅞	5⅞	
Ford Cnda	260	$94	94	94	
Four Seasons	1000	248	248	248	+3
Francana	2300	$7⅛	7	7¼	+⅛
Fraser A	200	$27	27	27	+¼
G M Res	225	325	325	325	
GSW Cl A	1262	5⅝	5¾	5¾	−⅛
GSW Cl B	100	56	6	6	
Gaz Metro	100	6⅝	6½	6½	
GMC	1068	7½	7½	7½	−½
Genstar L	3200	$23⅞	23½	23⅞	+⅛
Gnstar 1.50	260	$23⅞	23⅝	23⅞	
Gnstar L w	500	$7½	7⅜	7½	+⅛
Garth 1st p	200	$8¼	8¼	8¼	+¼
Gesco Dis	500	310	310	310	−⅛
Gibraltar	1600	$6⅞	6¼	6⅞	
Goodyear p	297	33	33	33	
Granduc	2000	110	108	108	−6
Gt Lakes	1150	$7⅞	7¾	7⅞	+¼
Gt W Life	270	$32½	32½	32½	+¼
Gt West S	500	270	265	270	+5
Greyhnd	1000	$16¼	16¼	16¼	
Gulf Can	1189	$26¾	26½	26¾	
Gulfstr	15200	39	37	37	+2
H to L					
Hambro C	500	380	375	380	
Hand Chm	225	6½	6½	6½	
Hndl C pr	100	6½	6½	6½	
Hardee	1000	84	84	84	−1
Hard Crp A	1010	380	370	380	+10
Harlequin	11050	$17⅞	17	17⅞	+⅛
Hawker A	9900	$5¼	5¼	5¼	+¼
Hayes D A	100	5½	5½	5½	−⅛
Highnort	1000	140	140	140	−5
Hollinger A	200	30½	30½	30½	+½
Homco A	2100	45	46	46	
Home A	4842	52⅞	52	52	+1
Home B	4212	24	24	24	
H-Bramco	200	190	190	190	+5
Horizon DH	600	5¼	5	5¼	
Hud Bay A	219	18⅛	18⅛	18⅛	
H Bay Co	589	15⅛	15⅛	15⅛	
HB Oil Gas	500	$35½	35	35	−½
Husky Oil	5302	$27⅞	26⅞	27	
Husky A pr	222	$27¾	27¾	27¾	
Husky E w	240	$8⅞	8⅞	8⅞	
Hy's Ltd	100	250	250	250	
IAC	3068	$15½	15⅜	15⅜	
ITL Ind	500	110	110	110	
IU Intl	5075	$13⅛	13½	13½	−⅛
Imasco A	274	$24¾	24¾	24¾	
Imp Oil A	8793	$20¼	20½	20¼	
INCO A	10319	$29⅞	28⅞	28⅞	+½
Indal	2570	$17¼	16⅞	17¼	+½
Inglis	100	$12¼	12¼	12¼	−¼
Inland Gas	31700	$10½	10¼	10½	+⅛
Inter-City	6360	$7⅞	7¼	7⅞	+⅛
Inter C B wts	8500	435	405	435	−⅛
Intermetco	400	$6½	6⅛	6½	−⅛
IBM	204	$265	264	265	+1
L Mogul A	1900	$11½	11¼	11¼	+⅛
Interpool	6250	$19⅛	18⅛	19⅛	+⅛
Int Pipe A	19430	$14⅞	14⅝	14¼	
Ipsco	230	$13⅞	13⅞	13⅞	
Inv Grp A	1500	$6⅝	6½	6⅝	+⅛
Inv Grp 5 p	1900	$15⅞	15½	15⅝	−¼
Iron Bay T	700	$5¾	5¾	5¾	
Irwin T A	105	235	235	235	+10
Island Tel	28	$12⅞	12⅞	12⅞	
ISO	1200	121	121	121	−2
Jannock	19190	$8⅞	8½	8⅞	+⅛
Jannock A	2420	$14⅞	14⅝	14⅞	+⅛
Jannock B	300	$13¾	13¾	13¾	−⅛
Jannock D	5675	$8¾	8½	8½	
Jorex Ltd	3000	14	14	14	+½
Joutel	37000	15	15	15	
K-Tel Intl	200	475	475	475	
Kaiser Res	2000	$14¼	14¼	14¼	
Kaps Tran	1250	72	72	72	−2
Keen Ind	500	60	60	60	
Keeprite B	525	$9¾	9¾	9¾	−¼
Kelsey H	1075	$13½	13½	13½	−⅛
Kentlg	125	$24	24	24	
Kerr Addison	2000	14	13½	14	+⅛
Kerrigan W	200	$11⅞	11¼	11¼	−½
Kop Pont	580	$13½	13½	13½	
Kustbane	100	$5⅞	5⅞	5⅞	
Kytex L A	300	$7⅛	7⅛	7⅛	
L-L Fin	160	$7½	7½	7½	
L-L Fin w	5615	31	28	31	+1
Labatt	1000	320	320	320	+5
Labatt A	1201	$17⅞	17½	17⅞	+⅛
Labatt A p	150	$17⅞	17⅞	17⅞	+⅛
Lab Min	700	33	33	33	+¼
Lacana	1520	425	420	420	−5
Laidlaw A	1000	7	7	7	
Laidlaw B p	150	6	6	6	
Ldl 9¼	1000	$10⅞	10¼	10¼	−¼
LOnt Cem	200	335	330	335	+5
Lakehead	2500	19	19	19	+2
Langis	2800	4	4	4	
Lasitr Km	2250	11	11	11	
Laurasia	2500	56	54	54	
Lau Fin	100	$6¾	6¾	6¾	−⅛
Lau F 2.00	200	25	25	25	
Leigh Inst	2200	293	290	293	+8
Liberian	232	$14½	14½	14½	
LL Lac	1200	163	163	163	
Lob Co B	175	325	325	325	
Lob Co pr	225	$25¾	25¾	25¾	−¼
Lob Ltd Ap	1725	$16⅞	16¾	16¾	+⅛
Lochiel	1500	135	135	135	−1
Loeb M	2450	425	420	420	
Lost River	1200	190	190	190	
Lytton M	1120	32	32	32	
M to O					
MEPC	100	$9⅞	9⅞	9⅞	+⅛
MICC	200	$9⅛	9⅛	9⅛	
MICC A	100	$27⅞	27⅞	27⅞	
MH Cable	100	11	11	11	
Mclan H A	100	8	8	8	+¼
MB Ltd	1180	$21⅞	21⅞	21⅞	−⅛
Madeline	500	86	86	86	−3
Madsen	1000	53	53	53	−1
Magna Int	700	$15½	15½	15½	+⅛
Magnetics	34650	74	72	72	+2
Majstc Wil	2000	243	240	240	−3
Malartic	2300	77	77	77	
Man Bar	520	99	99	99	
M Lf Gard	210	$22¾	22¾	22¾	
M Lf Mills	100	35	35	35	
Marcana	1000	12	12	12	−½
Maritime	1947	$20¼	20	20¼	+¼
Martim A p	100	$9	9	9	−¼
Mar T 940	500	11	11	11	
Mass Per	9260	$22	22	22	
Mast F A	5025	$28½	28½	28½	
Mac F B	2250	29	28¼	28¼	+¼
Matchan	500	10	10	10	
Matgmt A	500	$12¾	12¾	12¾	−¼
Mc Adam	3100	29	29	29	+4
Mc Intyre	800	$33⅞	33½	33⅞	−⅛
Melcor	5970	$6½	6¼	6¼	−¼
Mentor	100	264	264	264	+3
Mercantil	1510	$12⅞	12¼	12⅞	−⅛
Merland E	12500	470	455	460	
Meta Uran	2600	8	8	8	+½
Met Stor A	125	9	9	9	+⅛
Met Stors p	100	15	15	15	+¼
Met Trust	120	$21¾	21¾	21¾	+¾
Mex LP	181	275	275	275	−25
Midcon	100	160	160	160	+5
Midemar	100	10	10	10	−½
Minrl Res	9000	145	143	145	+2
Molson A	3210	$16¾	16¾	16¾	−⅛
Molson B	4100	$14¾	14¾	14¾	−¼
Mon Inv w	2500	5	5	5	
Morencо A	300	58	7⅛	8	+⅛
Mt Trust	300	$12½	12½	12½	
Moore	5333	$32⅞	32⅛	32⅞	+⅜
Multi Acc	100	265	265	265	
Murphy	1500	$8¾	8¾	8¾	
Mynlar M	1555	84	82	82	−6
N B Cook	200	100	100	100	+5
NBU Mine	1000	118	115	115	+3
NaChrs I	8775	$6⅛	6	6⅛	
Nabrs Dlg	100	$7⅞	7¾	7¾	
Nat Drug	100	$6⅛	6⅛	6⅛	−⅛
Nat Pete	74750	47	42	47	+5
Nemico	1800	190	185	190	+3
Neonex	2400	220	214	220	+4
NB Tel	370	$18⅛	18⅛	18⅛	
N Dimens	500	90	90	90	
N Goldvue	13000	7	7	7	
N Senator	2000	10	10	10	
N York Oil	2600	143	141	143	−2
Nfld LP A	150	$13	13	13	−¼
Nfld Tel	500	$7⅞	7½	7½	−⅛
Nfld Tel A	200	18	17½	18	+1
Nfld Tel 975	100	$21¼	21¼	21¼	−½
Newnor	10500	6	6	6	
Noble M	500	44	44	44	−1
Noranda A	5751	$29¼	38	14	−⅛
Norcen	5639	$11½	11⅜Z	1⅛	+⅛
Norcen B	1655	20	20	20	
Norcn 150	1060	$19⅞	19⅞	19⅞	−¼
Norcen w	41000	2	1	2	+½
Nordalr A	200	275	275	275	
NC Oils	5000	$9⅞	9⅞	9⅞	5 N
Tecm B w	475	$12¼	11	12¼	+¼
Northgate	2600	475	465	470	−10
Norfild	17600	11½	10	11	+1½
Nowsco W	1300	$25¼	25⅛	25⅛	+¼
Nu-Wst A	802	$12⅞	12¾	12¾	
Nu-Wst A 65	275	29½	29½	29½	−½
Numac	4675	$11⅞	10¼	11⅞	+⅛
OPI A	4600	$7¾	7¼	7¼	+¼
OSP Ind	3200	245	245	245	
Oakwood P	12500	145	140	140	−3
Obrien	2500	114	110	110	−4
Ocelot A	500	$8⅛	8⅛	8⅛	−⅛
Ocelot B	2975	58	57¾	57¾	−½
Okanagan	200	$6⅞	6⅝	6⅞	−⅛
Orchard A	2000	240	238	238	+3
Oshawa A	7132	425	415	425	+10
Oshawa w	216	2	2	2	
Osisko	30000	26	25	25	
Osisko rt	52500	3	2½	2½	
P to S					
Pac Coper	6000	120	120	120	
Pac Nth G	1000	325	325	325	+5
Pac Pete	2713	$28½	28⅛	28⅛	+⅛
Page Pet	5600	280	270	280	+10
Paloma P	4179	325	290	325	+50
Pamour A	600	355	355	355	+5
Pan Centr	4116	72	70	70	−2
PanCan P	1150	$26⅛	26½	26½	
Patino N V	188	$18½	17⅞	18½	
Pe Ben O	900	360	350	355	−10
Pet Dev S	249	$6¾	6¾	6¾	
Petrofina	140	$16⅞	16⅞	16⅞	+⅛
Petrol Res	1500	212	210	211	+1
Pepto Oil	5400	$6⅞	6¾	6⅞	
Phillips Cb	200	$8⅞	8⅞	8⅞	+⅛
Pine Point	705	$34¼	34	34	−¼
Pitts C	825	$5⅞	5⅞	5⅞	−⅛
Place G	1500	48	47	48	+1
Placer	440	$19¾	19¾	19¾	−¼
Pop Shops	3875	$5⅛	5⅛	5⅛	+⅛
Pow Corp A	470	$7¾	7¾	7¾	
Pow C 5	400	$7⅞	7⅞	7⅞	+¼
Pre Cable	200	$8⅛	8⅛	8⅛	+⅛
Preston	604	$14½	14½	14½	
Price Co	1013	19½	19	19½	
Prov B Can	100	$12½	12½	12½	+⅛
Qasar Pet	200	$7	7	7	+¼
Q Mattgmt	500	19½	19½	19½	
Que Sturg	2000	90	90	90	−2
Que Tel	200	$17⅞	17⅞	17⅞	+⅛
Que Tel 7¾	230	$16¼	16¼	16¼	
Ram	6500

your health

VARICOSE VEINS CAN BE INHERITED

It seems that all the women in my family get varicose veins as they get older. Is this a family tendency? Are there any new ways for the treatment of varicose veins, without surgery? — Mrs. H. D.

Dear Mrs. D.:

Varicose veins seem to be one of the penalties paid by women and men for having assumed a standing position during the process of evolution. Varicose veins do not occur in four-legged animals.

There may be some congenial or hereditary weakness of the walls of the veins, or the valves that lie within them. In most instances, however, the upright position, the pull of gravity, the pressure of pregnancy, tight garments and special occupations are, in general, responsible for varicose veins.

Within the veins of the legs are tiny, intricate valves that prevent the backflow of the normal stream of blood as it goes into the heart. When these valves become weakened and fail to function, the walls of the veins lose their elasticity and do not withstand the pressure of the blood.

"Pooling," or stagnation, of the blood results and the veins become distended, tortuous and enlarged. Not all varicose veins are treated by surgery.

In simple cases, elastic stockings, elevation of the legs and special exercises can be beneficial. In other cases, injections of chemicals are used for small varicosities. The decision to use the injection technique depends of course, on studies of the circulation of the veins and an evaluation of the severity of the symptoms.

Modern surgery has developed many new and excellent techniques for the ligation (tying off) the stipping of varicose veins. These surgical procedures are safe and effective.

It should be noted that many people delay consultation about their varicose veins for many months, and even years. By doing so, a relatively simple problem can be converted into a complicated one.

★ ★ ★

One of my friends is an alcoholic. He takes the drug "antabuse" to cure his alcoholism. Is it safe for anyone to try this? — Mr. M.M.B.

Dear Mr. B.:

Antabuse does not cure alcoholism. By its drastic action, it merely limits the desire for alcohol in any form. When taken with alcohol, antabuse can make the alcoholic violently ill.

It can be used only under a doctor's supervision, as an addition to other psychologically rehabilitative programs.

Eye Checks Urged

MINNEAPOLLIS (AP) — Persons of 65 should get their eyes examined every year, says Dr. Burt Skuza, chairman of the Agiong Vision Committee of the American Optometic Association. "New lenses may not be needed every year but the examination gives the optometrist a chance to check for the symptoms of eye diseases, such as glaucoma," he said.

Sprinkle of Salt

When a pasta recipe calls for crushed garlic, sprinkle the clove with salt and press with a knife blade.

You Have 'La Cucaracha'? Blast Him with Bicarb

THE MOTHER EARTH NEWS

Although cockroach infestation is usually thought of as mainly an urban problem, many a rural dweller knows from hard experience that "la cucaracha" can survive and thrive well — most any place humans live. Whether you live in the city or the country, however, there are ways to deal with these bothersome pests.

The first — and most direct — approach to killing the critters is simply to step on them (or swat 'em with a rolled-up newspaper). This method is quick, effective, and (assuming you care about such things) probably the most humane way to put the beasties to sleep.

Unfortunately, though, the technique doesn't do anything to eliminate hidden multitude of the pests. (And — as a rule — these bugs do tend to come in large, hidden masses.)

If you're plagued by large swarms of cockroaches, your first thought may be to call an exterminator. . . but think again. Not only is pest control service expensive, but if you live in an apartment and the exterminator doesn't fumigate every unit in your building, the roaches will simply move next door until the fumes die down, then come back (along with their new friends) to your place.

Then too, nine times out of 10 you have no way of knowing what kind of poison the exterminator is using. Bear in mind that anything which will kill insects will kill humans . . . it just takes a larger dose.

Of course, there are poisons and there are poisons. Some naturally occurring bug killers — such as rotenone and pyrethrum (which are derived from derris and chrysanthemum, respectively) — are biodegradable and fairly non-toxic to humans. (They can kill you . . . but it would take a massive dose of either one to do so.) Ask your garden supply store about rotenone and pyrethrum.

Then again, if you don't much like the idea of dusting or spraying your apartment or house with toxic chemicals, you may want to put out a small amount of poison bait for the roaches to nibble on. Frequently, sodium fluoride is recommended for this purpose, since roaches will walk on it, lick it off their feet (yes, these insects clean themselves just as cats do), and — shortly thereafter — die.

In all honesty, though, this method isn't always successful and because sodium fluoride is highly poisonous, it definitely should not be used by anyone with pets or small children.

A mixture of borax and sugar will also kill cockroaches, but again, this is something that should not be used in a dwelling where dogs, cats or infants live.

But there is a way even for those of you who do have youngsters and-or pets. The most effective and safest way to exterminate roaches is by putting out dishes of bakng soda — yep, plain old bicarbonate of soda.

When the slender brown bugs consume even the tiniest amount of this substance, they get gassy and, since they can't burp, their innards explode. (Mix a little sugar with the baking soda and set the mixture behind the refrigerator. Gets 'em every time!)

No matter what you do, of course, you won't be able to eliminate all cockroaches from your abode once and forever, but you can kill most of the pestiferous little insects most of the time. So go to it . . . and good hunting!

WHAT ABOUT HORSES?

AUGUSTA, Me. (AP) — It's against the law to wash clothes in Sebago Lake, because the lake suppiles drinking water for Augusta. However, it's okay to wash a horse there.

Some residents told the state legislature's public utilities committee they had misgivings about drinking the lake water because they'd seen visitors and summer residents bathing dogs and horses there.

After determining that the law banned dirty laundry but not dirty animals, the committee drew up an amendment forbidding the washing of domestic animals within two miles of the water district's collection points.

MEALYBUGS IN THE MIST?

By LYNN AND JOEL RAPP

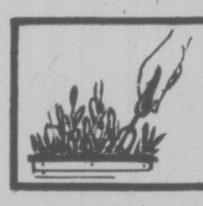

indoor gardens

DEAR LYNN and JOEL: For the past four years I've been growing various houseplants and find they do best when misted daily. However, this year I find several infested with mealybugs, (purple passion, coleus, fittonia, and even asparagus fern). Could too much misting cause this? Marie.

Dear Marie: Mealybugs manifest quickly when a plant becomes weak — whether it be from overfeeding, overwatering, hot stuffy rooms with improper ciruclation or not enough light. Too much misting can cause mildew if water sits on leaves. The purple velvet (gynura) coleus, fittonia and all other plants with hairy, fuzzy leaves ought to be misted infrequently. All other plants (except cacti and succulents) should be misted each day — lightly — just enough to provide the much needed humidity and to keep the plants free of "critters."

A green thumb is easily realized when we pay daily attention to our green friends. Misting is one way of forming strong, lasting relationships (it should become a habit in your daily routine). This is a good time to check your plants thoroughly, as well as to talk to them and get to know them better.

UP TO 35% OFF
ALL WELL BUDDED SHRUBS
. . . IN OUR THRIFTY CORNER
5-6-7-year-old shrubs, ready to bloom for your enjoyment this season.
FROM $5.95 to $11.95
Lammle's "Rhodoland"
OPEN DAILY TILL 9 P.M.
INCLUDING SUNDAY & HOLIDAYS
ELK LAKE — PAT BAY HWY. — TO SIDNEY — SAYWARD RD. — WELLS RD. — OLD EAST RD. — RHODOLAND — TANNER RD. — N
5930 OLD EAST RD.
652-3533
5-13

Custom Draperies
COMPLETE LABOUR COST ONLY 15.99
PER WINDOW OF ANY SIZE
• Imagine the beautiful fabrics you'll be able to afford when that's practically all you're paying for.
• This price also includes our steam process of fan folding
• Select from our wide range of samples in-store or from our mobile showrooms.
• Call for a free written estimate from one of our decorator consultants.
* ALL THIS IS AVAILABLE IN ONLY 14 WORKING DAYS
386-2418
HALLMARK DECORATIVE FABRICS
468 BURNSIDE RD. EAST
THE PEOPLE WHO BRING THE STORE TO YOUR DOOR
4-29

Wellburns
LOCALLY OWNED
LOWER YOUR FOOD COST
OPEN 7 DAYS A WEEK TO SERVE YOU BETTER
Parking Lot Sale
SATURDAY, MAY 14 — 10 a.m. to 4 p.m.
BUY GROCERIES BY THE CASE OR ½ CASE AND SAVE MONEY
TOP-QUALITY PRODUCE AT LOW, LOW PRICES
CJVI ON LOCATION WITH LOADS OF FREE GOODIES AND PRIZES
HUNDREDS OF IN-STORE SPECIALS
SUPER GOOD MEAT SPECIALS
LOCATED ON THE CORNER OF PANDORA AT COOK ST.
5-13

FRIDAY AND SATURDAY ONLY
STOREWIDE FURNITURE
—SALE—
20% OFF
Our entire floor stock of Panasonic TV's and microwave ovens, Vilas maple furniture, chesterfields, lamps, bedroom suites, dining room suites, dinette suites, cedar chests, occasional tables, reclining chairs, box springs and mattresses, rockers, etc.
FREE DELIVERY — TERMS TO SUIT
THE PLACE
CONTINENTAL HOME FURNISHINGS
716 JOHNSON ST. — 100 FT. OFF DOUGLAS ST.
PHONE 386-2458
5-12
A DIVISION OF MONARCH STORES

Victoria Times

Prevue

Week Commencing May 14, 1977

INDEX:

2 Collectibles; Payoff Puzzle answers
3 Payoff Puzzle; Television Mailbag
4 TV schedules, movies, highlights
11 Radio highlights; Midband programs
12 Home of the week; Soap operas
13 Calendar of events; Yesterday's stars
14 Book reviews

POLISH JOURNALIST Aldona Dmochowska (right) and CBC's Jan Tennant, host A LOOK AT POLISH TV, a two-hour program to be telecast on CBC-TV, Sunday, May 15 at 2 p.m.

Poland's Television Reflects Life, History of Country

A Look at Polish TV will be telecast on CBC-TV, Sunday, May 15 at 2 p.m. A two-hour production, this special is a beautiful and often lyrical look at Poland, its people, its history and its culture.

Hosted by Polish journalist Aldona Dmochowska and CBC announcer Jan Tennant, it represents part of a television program exchange between the two countries. In April 1975, Jan Tennant hosted several hours of Canadian television in Poland.

The program includes a look at Operation Sail: a visually stunning race involving 56 vessels; a montage of popular folk and classical songs, music, national and modern dancing set in and around some of Poland's bustling cities, rural areas, famous landmarks and unspoiled natural wonders. The program ends at Zelazowa Wola—Frederic Chopin's birthplace.

Since its inception some 20 years ago, Polish television has continued to hold the attention of the population. 1976 statistics show that 6,500,000 TV sets are now in operation, with an average viewing capcity of 85 per cent. Cultural programming includes films, TV theatre, cabaret, music programs and commentaries. A characteristic feature of Polish television is its extensive drama program, to which the country's most outstanding actors and directors contribute. The network also presents classic plays for school children and puppet shows for the sand-box set. Virtually all prominent playwrights—from Aeschylus to Durrenmatt and Beckett—are known to Polish televiewers.

Poland, a land of 121,000 square miles, is inhabited by 33 million persons. Exactly in the centre of Europe it has, for centuries, fulfilled the important role of a bridge between Eastern and Western Europe.

A country with more wildlife and forests than any other in Europe, Poland offers ancient, yet lively cities, resorts on the Baltic Sea, famous health spas and unspoiled natural wonders such as the Mazurian Lakes and the High Tatra Mountains.

In its 1,000-year history, Poland suffered many invasions, but none as disastrous as the Second World War. More than 7,500 monuments, including Romanesque and Gothic buildings were reduced to rubble. Although Warsaw, its capital, was almost completely destroyed, it was rebuilt by 1953.

A glance at some of the great names of Polish history reveal the vital contributions of Pland to the civilizations of Europe and the world . . . in the sciences, the astronomer Copernicus, Madam Curie and Kazimierz Funk, the discoverer of vitamins; Chopin, Paderewski and Joseph Conrad in the arts.

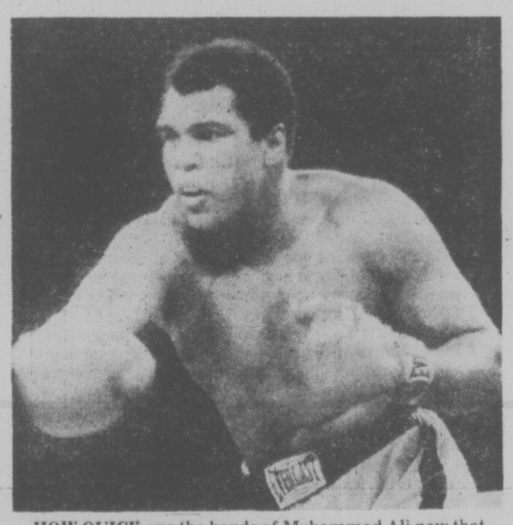

HOW QUICK are the hands of Muhammad Ali now that he is coming off an extended layoff at age 35? The world heavyweight champion defends his title against Spain's Alfredo Evangelista, age 22, as the feature of a live, exclusive prime time boxing triple header, Monday, May 16 at 5:30 p.m. on Channels 4 and 13. Ali's first defense since Sept. 28, 1976, will take place in Capital Centre, Landover, Maryland.

SPORTS HIGHLIGHTS

SATURDAY

Wrestling 9:30 a.m. (6).

Sports 11 a.m. (21).

Baseball 11:15 a.m. (5) Dodgers vs. Mets.

Baseball 11:15 a.m. (3) Les Dodgers vs. les Mets.

Racers 11:30 a.m. (11).

Pro Soccer 1 p.m. (2, 6) Scottish F.A. Cup final.

Saturday Sports 3 p.m. (2, 6) Snooker Championships.

Ara's Sports World 3 p.m. (4).

Wrestling 3 p.m. (8)

Sports Spectacular 3:30 p.m. (7) Boxing from St. Louis.

Wide World of Sports 4 p.m. (8) Canadian Bursary figure skating exhibition.

Stanley Cup Play-Off 5 p.m. (2, 6) Final-round game.

Wide World of Sports 5 p.m. (4) Indy 500 time trials; boxing.

Sports Spectacular 5 p.m. (12) Track and field; karate.

Eliminatoire de La Coupe Stanley 5 p.m. (3).

SUNDAY

NBA Play-Off 10:30 a.m. (7, 12).

Tennis 11 a.m. (5) WCT singles final.

Sports 11 a.m. (13).

Championship Fising 1 p.m. (7).

Junior Hockey Final 1 p.m. (8) Memorial Cup Championship.

Univers Des Sports 2 p.m. (3).

American Sportsman 2:30 p.m. (4).

Tennis 3:30 p.m. (4). Navratilova vs. Wade.

Fisherman 5:30 p.m. (4).

Pro Soccer 5:30 p.m. (9).

MONDAY

Boxing 5:30 p.m. (4, 13) Ali-Evangelista title bout.

WEDNESDAY

Baseball 7:30 p.m. (2, 6) Blue Jays vs. Brewers.

Baseball 7:30 p.m. (3) Les Expos vs. les Braves.

FRIDAY

The Way It Was 7:30 p.m. (9) 1966 NFL title game.

PAYOFF PUZZLE

Correct Answers to Last Week's Puzzle

CLUES ACROSS:

6 PRISON not poison. Few guilty men commit suicide. fewer still take poision; hence, it is premature to speculate as to what sort of **attitude** a man might take poison with. Prison is more reasonable.

8 ARE not age. The clue favors that which actors **do** in films (sometimes just right). Sometimes they ARE "just right," certainly, but it is only sometimes that they age **at all**; also, strictly speaking, they don't really age — they only **appear** to do so.

10 LOCK not luck. Not so much pure luck in itself, as hazards, possible eventualities, etc. LOCK is more directly apt.

13 DIRK not dark. The dark is hardly "used," in a directly instruemental sense, as a DIRK may be.

14 SUE not see. Most couples would have no compelling objections to seeing each other. There are many who would have religious or other reasons not to SUE for divorce.

15 FLEE not free. Merely "a difficult time" FLEEing the country, but something more like a life and death struggle freeing it.

16 BLEW not flew. An electric fan **blows** things, rather than makes them fly.

24 APTITUDE not attitude. "Would be **able** to do better" refers to competence (which links up better with APTITUDE) and implies **willingness** by the pupil to do as well as he can (which means that his attitude **doesn't require** improvement).

25 DEFEATISM NOT DEFEATIST. A defeatist as one individual wouldn't be considered dangerous, while an overwhelming attitude of DEFEATISM certainly would be.

CLUES DOWN:

2 EMPLOYED not employee or employer. In general terms, there is a particularly apt link-up in the idea of people who **have** jobs sparing a thought for those who **haven't** — the EMPLOYED as opposed to the unemployed. "Employee" and "employer" lack this special suitability.

4 FILLED not killed. Since time that is merely "killed" is not used profitably in any case, the clue's phrase "doing pointless pursuits" is more necessary for FILLED.

5 CONCERTED not concerned. It is CONCERTED effort that calls for liaison. **Both sides** are concerned!

6 PEP not pen. The clue hints that it is more **deserving** to work with "this," favoring PEP. Of pen, the clue may well be literally true, but it rather lacks point.

11 SIFT not lift. Merely to **lift** material (rather than work with it, say, shift it — or SIFT it?) is hardly a job in itself. Also, "tiring job" suggests protracted effort (SIFT).

17 LAWS not lawn. Laws re man made, complete with imperfections, but imperfections in a lawn may not be the gardener's fault.

18 WALL not walk. The idea of fencing off a garden to inhibit trespassing isn't as improbable as erecting a WALL which would shut off the view. A walk is not unusual at all.

20 RISE not wise. You may well RISE a little higher in their estimation; but, on the strength of a single display of good sense, you will hardly be deemed a wise person if you were not so before.

John Hearn's Collectibles

Mrs. K. Watrous of Ottawa is still recovering from the hassle she ran into with Canadian Customs when she tried to bring some antiques back from the States. She suggests that other readers should be duly warned so I checked out the regulations and as far as I can tell it works something like this.

If you are bringing back items for resale as a dealer then you go through a customs broker who doubtless knows how to take care of you. If you have made a purely private purchase it is up to you to prove that it is, in fact, an antique—in other words, more than 100 years old. For this you MUST have an invoice from the place where you bought it stating its age and also reporting any repairs or replacement of parts made during the last year.

The snag is that Customs are not bound to accept this evidence if it conflicts with the known facts. If, for example, the article bears the words "Patented 1890" there is no way it could be more than 100 years old regardless of what the invoice might say. If the customs officer himself knows his antiques well enough to be sure that the item is not as represented, the certificate from your friendly vendor will avail you nought. Items less than 100 years old are regarded simply as used goods and duty will be applied accordingly. Grin and bear it.

Mrs. T. Gladstone of Vancouver has a copy of the White House Cook Book—"rather worn but all complete"—and what might it be worth?

It is certainly a collector's item although largely for the superb orignal binding. I have heard of prices in the $20-$30 bracket but you can assume that applies to a volume in mint condition. From the number of letters I have received on this subject I don't think it can be that rare.

Tom Benson of Victoria, B.C., asks me to settle an argument as to what is the difference, if any, between a wood cut and a wood engraving.

There is indeed a difference. In a wood cut, the lines intended to be seen in the print are left untouched and all the spaces in between are cut away. When the block is inked, only the raised portions—that is, the actual picture—are affected and this is what appears on the paper. In the case of a wood engraving, on the other hand, the design or picture is cut into the block—usually in quite fine lines. It is only the surface of the block that receives the ink, not the grooves. These print out as white lines. In a woodcut the picture appears as black on white. A wood engraving prints out as white on black.

Exciting Sounds Of Salsa

One of the hottest things cooking in night clubs like Corso, Barney Googles, and Ipanema in New York has actually been on the burner for forty years — "Salsa" music. Born in Cuba and reworked in New York, it has become one of the most captivating music styles to reach this continent. Latino Consortium examines the emergence of the flavor that influenced many well-known jazz artists such as Dizzy Gillespie, Harbie Mann, George Shearing and Cal Tjader in "Salsa — Its Roots," Tuesday, May 17 at 11:00 p.m. on Public TV 9.

Chicago's Juan Montenegro, radio personality and host of WOJO-FM's daily Salsa program, "The Latin Explosion" and Victor Parra, musician and Salsa aficionado, talk about some of the people who have contributed to Salsa.

The Toy Shop
1834 OAK BAY AVENUE
10:30 to 5:30 DAILY
598-3832

VICTORIA Fireplace SHOP LTD.
MAJESTIC BUILT-IN FIREPLACES
EASY TO INSTALL IN ANY ROOM
1317 BROAD ST. 388-4880

SAFE?
YES — WITH LENSES OF HARDLITE!
Your children's lens should be genuine HARDLITE. The lens made to withstand the rough usage it is subjected to by active boys and girls.
Hardlite lens, combined with braced safety lip frames in many smart styles, will provide both safety and good looks.
Bring your children's prescription to any of our seven offices and ask for HARDLITE LENS.
PRESCRIPTION OPTICAL
Our reputation is Your Guarantee of Quality
7 CONVENIENT LOCATIONS
4-30

Princess Mary
OUR CHEF MARY CUE
has created a new dish for you
Pacific Coast Poached Red Snapper . . .
In a delicious creole sauce
vegetables
buttered potatoes
roll and butter
Mon., Tues., Wed. only 1.95
BRING YOUR FAVOURITE PERSON TO OUR JUBILEE DANCE
including a personal appearance by
Peter Chipman
on May 13th and 14th. Tickets $6.50
Make your reservation early
344 HARBOR ROAD
RESERVATIONS 386-3456
AMPLE FREE PARKING
5-6

OK GT RETREAD SPECTACULAR

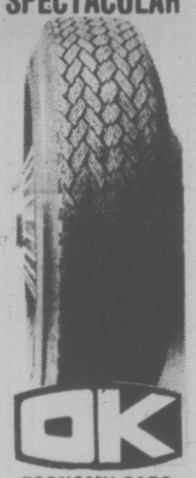

OK
ECONOMY CARS
550x12—A78x12
600x12—A78x13
600x13—B78x14
650x13
16.95
COMPACT CARS
700x13—C78x13
645x14—C78x14
695x14—D78x14
17.95
INTERMEDIATE CARS
E78x14
F78x14
F78x15
18.95
STANDARD SIZE
G78x14
G78x15
19.95
STATION WAGONS
H78x14
H78x15
20.95
TRIPLE TIRE GUARANTEE
1. Nation Wide. 2. Money back in writing. 3. Against all road hazards — unconditionally.
PROFESSIONAL AUTOMOTIVE SERVICE
• WHEEL BALANCING
• WHEEL ALIGNMENT
• SHOCK ABSORBERS
NEW LOCATION
MAYFAIR SHOPPING
FINLAYSON
LARCH
SPRUCE
OK
DOUGLAS
VANALMAN
BLANSHARD
SUMIT

PREVUE PAYOFF PUZZLE

THIS WEEK'S PRIZE IS $100.00

ANSWER TO LAST WEEK'S PUZZLE ON PAGE 2

CONTEST RULES

1. Solve the Prevue Payoff Puzzle by filling in the missing letters to make the words that you think best fit the clues. To do this read each clue carefully, for you must think then, out and give every word its true meaning.

2. Check the word list to find all the correct answers (plus some you will have to eliminate).

3. You need not be a subscriber to this newspaper in order to enter. You may submit as many entries as you wish on the entry blank printed in this newspaper or exact sized, clear, hand-drawn facsimiles of the printed entry. BLOCK, NO MECHANICALLY PRODUCED PRINTED, MIMEOGRAPHED, etc. copies of the entry blank will be accepted. Each entry must contain the contestant's name, address and phone number or it will not be accepted.

4. Anyone is eligible to enter this contest, except employees (and members of their families) of Victoria Press Ltd.

5. All entries MUST be mailed and bear a postmark. The paper is not responsible for entries lost or delayed in the mail. Entries for each week's contest must received for judging by 10 noon the following Wednesday are not eligible.

6. To qualify you must write your answer to one of the clues on the outside of the envelope. (See coupon for instructions).

7. Prevue will award the current prize to the contestant who sends in the correct solution. If more than one all correct solutions received the prize money will be shared equally. If no all correct solution is received, $50 will be added to the forthcoming week's prize.

8. There is only one correct solution to each puzzle and only the correct answer can win. The decision of the judges is final and all contestants agree to abide by the judges decision. All entries become the property of Prevue. Only one prize will be awarded to a family unit.

9. Everyone has the same opportunity to win, for EVERY QUALIFIED ENTRY WILL BE CHECKED and the winner announced. No claiming is necessary.

10. Entries must be mailed to Prevue Payoff Puzzle, Victoria Press Ltd., Box 300, Victoria, B.C. V8W 2N4. One entry per envelope.

11. Prevue reserves the right to correct any typographical errors which may appear during the puzzle game.

12. Puzzle clues may be abbreviated and such words as AN, THE and A omitted.

PREVUE PAYOFF PUZZLE is the intriguing word puzzle game the whole family will enjoy and have an opportunity to win a big cash award every week!

THIS CROSSWORD is not a game of chance or a draw. It tests your knowledge of words and pays off for EVERY correct solution. All you have to do is complete each of the words in a criss-cross format. Clues are provided . . . even a word list which has all the correct answers, plus some you'll have to eliminate. But there are no trick words or guessing . . . careful thought will make you a winner! So start and play today!

PLEASE NOTE: EACH ENTRY MUST BE IN A SEPARATE ENVELOPE

CLUES ACROSS:

2. It's for telling time.
6. In these days of mass production, the products of a small . . . . . may well be especially esteemed.
7. A girl is unlikely to be impressed by a young man who tries to assume an air of . . . . . .
8. Find them in novels.
12. . . . hills in view when you look around are just an expected part of the scene when in the country.
13. To which a mere word or two will hardly make an important difference.
14. Negotiations that open in a .... sort of atmosphere may eventually bear fruit.
15. As regards what a recording star earns, you may not know how high to guess.
16. In his painted rendition, an artist may idealize this a little.
21. There's some scope for a novelist to show psychological insight in explaining the ..... of one of his characters.
23. Native or inhabitant of one of the United States.
24. After a certain amount of ...., a little more can hardly do any harm.

CLUES DOWN:

1. Returning here after many years, a man is bound to notice changes.
2. An old wooden .... might be broke up for kindling.
3. Is expensive if involving costly drugs and attention.
4. Any injury to his hands would probably put him out of action.
5. Such treatment may take quite a time to complete.
9. You'd hardly choose to shop in a store where you get this sort of service.
10. Despite the passage of time, an old one may still work quite well.
11. It burns.
17. Go all over the place, so to speak.
18. Cozy place.
19. Heavenly body.
20. Plentiful amounts.
22. Form of trap or snare.

WORD LIST

ANT	INSOLENT	ROLE
ANY	LAW	ROME
BAKER	LOTS	ROSE
CARE	MAKER	RULE
CASE	MASTERY	RUST
CASK	MENTAL	SAILOR
CLOCK	MYSTERY	SAW
CURE	NEST	SPRAY
DEFECTION	NET	STAR
DENTAL	NOSE	STRAY
DETECTION	PLOTS	TAILOR
FIRE	POP	TEXAN
HOME	POSE	TOP
INDOLENT	REST	WARM
		WARY

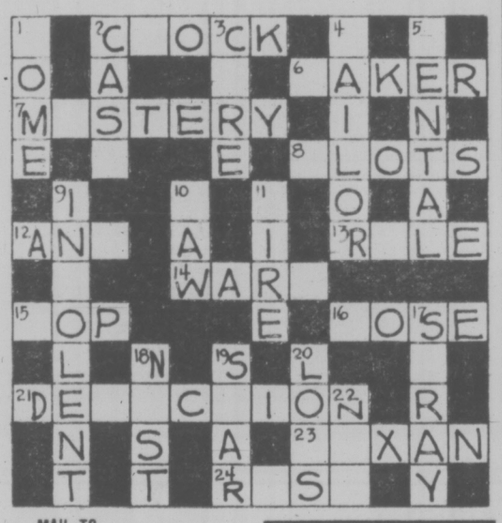

MAIL TO

PREVUE PAYOFF PUZZLE
VICTORIA PRESS LTD.
BOX 300,
VICTORIA, B.C.
V8W 2N4

IMPORTANT
TO QUALIFY WRITE YOUR
Answer to "9 DOWN"
ON THE OUTSIDE OF
YOUR ENVELOPE

NAME .....

ADDRESS .....

..... PHONE .....

No registered letters or letters without the required 12 cents postage will be accepted for judging in this contest.

TV Mailbag

By THOM MEAD

HOLLYWOOD — The TV Mailbag:

Q. Please give me the addresses of ABC, CBS and NBC where one can write concerning television shows. — **M.S., Chelmosford, Maine.**

A. The addresses are: ABC Press Relations, 1330 Avenue of the Americas, New York, N.Y. 10019. CBS Television Press Information, 51 W. 52nd St., New York, N.Y. 10019 and NBC Press Department, 30 Rockerfeller Plaza, New York, N.Y. 10020.

Q. Does Barbara Bain have any problems working with her husband, Martin Landau, on the series "Space 1999?" — **K. Jefferson City, Mo.**

A. No. In fact, they specifically signed to do "Space 1999" because they wanted to do a series together. It's easier on their private lives to have the same filming schedule, they say. The two also appeared together in some segments of the "Mission Impossible" series.

Q. Could you tell me where I can write Lindsay Wagner and Lee Majors? — **M. A. Nesbitt, Canada.**

A. The address for the stars of the "Bionic Woman" and "The Six Million Dollar Man" is Universal Television, 100 Universal City Plaza, Universal City, Calif. 91608.

Q. Tell why they took "Holmes and Yoyo" off television. They just started the show and then took it off. — **L. W., Springfield, Ore.**

A. As with just about every television show taken off the air, "Holmes and Yoyo" was the victim of poor ratings.

Questions of general interest will be answered in the column. Volume of mail prohibits personal replies. Inquiries should be sent to Thom Mead, TV Mailbag, in care of Prevue, Box 300, Victoria, B.C. V8W 2N4.

SUCH A PLEASANT PLACE TO SHOP

Hillside
SHOPPING CENTRE
OPEN 'TIL 9 WED., THURS., FRI.

"TAKE FIVE"

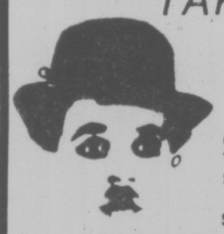

Top off a light snack with a cup of our delicious Coffee, Tea or Soft Drink
Still ONLY 25¢
THE SNACK BAR
NEAR THE FOUNTAIN IN THE MALL

SPECIALS
Irish
WEXFORD CHEESE, ... lb. 1.79
German
STEPPE CHEESE, ... lb. 1.49
LEMON PUFFS ..... 125 gram pkg. 3/$1
INTERNATIONAL LITTLE CHEESE & WEIN SHOPS
Hillside Shopping Centre 595-3232

SPECHT'S
AQUARIUM and PET SHOP
Hillside Shopping Centre
595-6453
POOL SIZE
Shulunkin 4.99
Calico 5.99
5-13

Saturday, May 14

CBC (2)	CBUFT (3)	KOMO (4)	KING (5)	CHEK (6)	KIRO (7)	TIME	CHAN (8)	KCTS (9)	KSTW (11)	KVOS (12)	CKVU (13)
Sesame Street Dot Door	Demetan Wickie	Scooby-Doo Dynomutt— Cartoon Krofft	Pink Panther Buggy Monsters	Square McColl Agape Wrestling	Cartoon Clue Club Bugs Bunny	8:00 8:30 9:00 9:30	Square Pete's Place On Kamera Kidstuff	Sesame Street A Classic Zoom	Forums continued Lifestyle The Lesson	Cartoon Clue Club Bugs Bunny	Wildlife Cartoon continued Robin Hood
Sat. Morning Decker Movie: Dinosaurs	Boule L'Intrepide Baseball: a suivre	Supershow Friends Oddball American	Ghosts Big John Grandstand Baseball:	continued Golden Years Sat. Morning Klahanie	Tarzan Batman Shazam! continued	10:00 10:30 11:00 11:30	continued Let's Go McGowan Showbiz	Factory Rebop Children Sesame	Hi Doug Charisma Medix Sports	Tarzan Cartoon Shazam continued	continued Oceans Sports continued
continued Van Dyke Scottish Cup Final	a suivre a suivre a suivre a suivre	Bandstand Impact Action Untamed	Dodgers vs. Mets continued	Sports Review Tableau Soccer: Rangers	Fat Albert Ark II Children's Film Festival	12:00 12:30 1:00 1:30	Collecting McColl Fisher Country	Street Blue Marble Oil Painting Yoga	Movie: Muscle Beach Party	Fat Albert Ark II Children's Film Festival	continued continued continued continued
continued continued Saturday Sports	Bagatelle a suivre Enfants 47A D'Accord	Medics F Troop Ara Movie:	Movie: Once upon A Time In the	vs. Celtic Saturday Sports	Movie: Hey There, Yogi Bear Sports	2:00 2:30 3:00 3:30	Witness to Yesterday Wrestling continued	Garden Idea Thing Woman Book Beat	Movie: The Little Princess continued	Batman Funoramа Festival of Lively Arts	continued Vancouver continued continued
Space: 1999 Stanley Cup	Heros du Samedi Sportheque a suivre	Billie continued Wide World of	West continued Survival News	Space: 1999 Stanley Cup	Spectacular continued Alice News	4:00 4:30 5:00 5:30	Wide World Of Sports	Previn, Music Nova continued	Outer Limits Twilight Zone	continued Conference Sports Spectacular	continued Search Bugs Bunny
						EVE.					
Playoff Game continued continued	Herbe Partout Cosmos: 1999	Sports News Lawrence Welk	News Animals Wild Kingdom Gong Show	Playoff Game continued continued	News Quiz Bay City Rollers	6:00 6:30 7:00 7:30	News Game Jack Jones	Tribal Eye Look at Me! Once upon	Star Trek Jack Jones	News Wash. Report Quit Smoking Squares	Wildlife Alice Vancouver continued
Andy News Watson Company	Grand Films: McMillan and Wife	Wonder Woman Starsky, Hutch	Movie: Earthquake continued continued	Starsky, Hutch Movie: TBA	M.T. Moore Newhart All in The Family	8:00 8:30 9:00 9:30	Man from Atlantis continued	A Classic Pallisers continued Kovacs	Dolly Pop Nashville Buck Owens	M.T. Moore B. Newhart Movie: Picture of	continued continued Movie: T.R. Baskin
World of Survival News Movie: (11:45)	Moissons Sports Cinema: (11:10) Mystere	Dog and Cat News News	continued continued News Saturday	continued continued News Man (11:20)	Miss U.S.A. Beauty Pageant continued	10:00 10:30 11:00 11:30	Served? Kreskin News continued	Soundstage continued	Movie: A Shot in the Dark	Dorian Gray continued Movie: (11:15)	continued continued Movie' Johnny
The Cruel Sea continued continued	De la Rose Jaune	Peter (11:45) Marshall continued	Night continued Movie: See No Evil	from Atlantis continued Movie (1:20)	Movie: The Landlord continued	12:00 12:30	Movie: (12:10) Don't Look Now			Stay Away, Joe 700 Club	Banco continued Movie: Killer

Spotlight on Movies

Dinosaurus! (x), on 1 at 11 a.m. Adventure movie with some comedy about prehistoric monsters. Ward Ramsey (1960).

Muscle Beach Party (xx), on 11 at noon. Musical about young surfers, a countess and their fun and games. Frankie Avalon, Anette Funicello and Luciana Paluzzi (1964).

Once Upon a Time in the West (xx), on 5 at 2 p.m. Sprawling tribute to Hollywood westerns, Italian-made by Sergio Leone. The story is about a gunfighter out for vengeance. Henry Fonda and Claudia Cardinale (1969).

The Little Princess (xx), on 11 at 2 p.m. Shirley Temple movie about a waif who haunts army hospitals looking for her father. Richard Greene and Anita Louise (1939).

Billie (xx), on 4 at 3:30 p.m. Comedy with Patty Duke as a tomboy whose exploits threaten to sabotage her father's bid for mayor. Jim Backus and Warren Berlinger (1965).

Earthquake (xxxx), on 5 at 8 p.m. Drama with Oscar-winning special effects and an all-star cast. The story is about the reactions of people when an earthquake hits Los Angeles. Charlton Heston, Eva Gardner, George Kennedy, Lorne Greene and Genevieve Bujold (1974).

The Picture of Dorian Gray (xxx), on 12 at 9 p.m. Drama based on Oscar Wilde's tale about a good looking man whose face never ages nor reflects the evil he has done — but his portrait shows it all. George Sanders, Hurd Hatfield and Donna Reed (1944).

T.R. Baskin (xx), on 13 at 9 p.m. Comedy-drama about a small-town girl who seeks challenge and excitement in Chicago. Candice Bergen and Peter Boyle (1971).

A Shot in the Dark (xxxx), on 11 at 10 p.m. Excellent comedy starring Peter Sellers and Elke Sommer. It's a free-wheeling and hysterically funny farce in which Sellers plays the bumbling French inspector he created in the film The Pink Panther (1964).

Johnny Banco, on 13 at 11 p.m. French-made crime drama about the adventures of a charming young gambler, played by Horst Buchholz (1967).

Stay Away Joe (x), on 12 at 11:15 p.m. Tacky slapstick with Elvis Presley as a rodeo champ (1968).

The Cruel Sea (xxxx), on 2 at 11:45 p.m. An excellent Second World War story, well adapted from Nicholas Monsarrat's best seller. The story is about a British naval vessel and its crew in the Atlantic. Jack Hawkins, Donald Sinden and John Startton (1953).

The Landlord (xx), on 7 at midnight. Racial satire with Beau Bridges as a naive and wealthy owner of a run-down tenement (1970).

Don't Look Now (xx), on 8 at 12:10 a.m. English-made thriller based on Daphnie Du Murier's story about a young couple haunted by the spirit of their drowned child. Filmed in Venice. Julie Christie and Donald Sutherland (1973).

See No Evil (xx), on 5 at 1 a.m. English-made thriller about a blind girl who is terrorized by a group of unknown people on a country estate. Mia Farrow and Norman Eshley. Filmed in Berkshire (1971).

Fog for a Killer (xx), on 13 at 1 a.m. English-made mystery about an ex-con who is suspect in a series of murders. David Summer, Susan Travers and John Arnatt (1962).

Red Sky at Morning, on 6 at 1:20 a.m. For details see Sunday's listing at 12:10 a.m. on Channel 8.

The 4D Man, on 2 at 2:15 a.m. Science fiction about a scientist who replenishes his life force passing through solid matter by killing people (1959).

The Kentuckian (xx), on 8 at 2:25 a.m. Adventure movie starring Burt Lancaster, John McIntyre and Diana Lynn. Lancaster plays a two-fisted frontiersman of the early 1800's. The plot is filled with rugged action romance and some comedy (1955).

Never Let Me Go, on 6 at 3:35 a.m. For more details see Sunday's listing on Channel 8 at 2:25 a.m.

Today's Highlights

Pro Soccer, on 2 and 6 at 1 p.m. The Glasgow Rangers meet the Glasgow Celtic in a match for the Scottish FA Cup.

Magic Method of Oil Painting, on 9 at 1 p.m. Artist William Alexander demonstrates brush and palette-knife techniques for oil painting in this 13-part series.

Festival for Lively Arts for Young People, on 12 at 3 p.m. Music for Young Performers, a New York Philharmonic Young People's Concert with Michael Tilson Thomas as the host conductor.

Book Beat, on 9 at 3:30 p.m. Robert Kotlowitz discusses his biographical novel, The Boardwalk, about a sensitive young boy coming of age in Atlantic City.

Wide World of Sports, on 8 at 4 p.m. Canadian Bursary Figure Skating Exhibition will feature free-style skating by Canada's best skaters, including Brian Pociar, Vern Taylor and Gary Beacom. Among the pairs teams scheduled to perform are Janet and Mark Hominuke, Sherri Baier and Robin Cowan and Josie France and Paul Mills. The host is Pat Marsden.

Stanley Cup Playoff — Special, on 2 and 6 at 5 p.m. Coverage of the final-round game: Montreal in Boston.

Wide World of Sports, on 4 at 5 p.m. The Indy 500 Time Trials, taped at Indianapolis. At stake is the pole position for the May 29 race.

Once upon a Classic-Children, on 9 at 7:30 p.m. Hijack!, a story about three children held captive aboard a yacht by a youth with a hand grenade.

Miss U.S.A. Beauty Pageant, on 7 at 10 p.m. The 26th annual event will be telecast from Charleston, S.C., with 51 contestants bidding for the $11,000 first prize and a chance to compete in July's Miss Universe Pageant.

CABLE 10 PROGRAM

SATURDAY, MAY 14

1 p.m. Let's Talk Sports.
2 p.m. Outlook.
3 p.m. Music Victoria.
3:30 p.m. German Diary.
4 p.m. Solar Energy.
4:30 p.m. Shalom.
6:30 p.m. Here's Lowther
6 p.m. Simnett at Large.

NEWT LARGE
Contact Me Personally For
1977 G.M.C's

½-TON PICKUP Stock No. YP8946 from $4676
¾-TON PICKUP Stock No. YP2168 from $6986
½-TON VAN Stock No. YV2107 from $5862
¾-TON VAN Stock No. YV7990 from $6157
JIMMY 4X4 Stock No. YL5050 from $7948
JIMMY Stock No. YL8161 from $6931

EMPRESS
PONTIAC BUICK GMC LTD.
382-7121 or 479-8434
5-13 (D.L. D1227A)

CABLE 10 CABLEVISION

PROGRAM LISTINGS ARE TO BE FOUND IN THIS TV PREVUE AND ON DAILY CABLE 10 WEATHER CHANNEL. YOUR COMMENTS AND IDEAS ON COMMUNITY PROGRAMMING ARE WELCOMED.

CABLE 10
3690 SHELBOURNE STREET. PHONE 477-7211

CABLE 10 CABLEVISION

Sunday, May 15

CBC (2)	CBUFT (3)	KOMO (4)	KING (5)	CHEK (6)	KIRO (7)	TIME	CHAN (8)	KCTS (9)	KSTW (11)	KVOS (12)	CKVU (13)
Parade continued Gentle Ben	Woody Guignol	Cleophus Ag-U.S.A. Insight Vision On	Eucharist Kidsworld Children Gardening	Humbard continued Discovery Religion	Discovery Roberts It's Written Face Nation	8:00 8:30 9:00 9:30	Humbard continued Search Crusade	Sesame Street Sesame Street	Swaggart Religion Missions Humbard	Discovery Swaggart Anchor Robert	Cartoon Missions Falwell continued
Dot Door Wild Kingdom Meeting Place	Jour du Seigneur Images Cine-Mag	continued Children Gilligan Animals	Land Lost Kids Tennis WCT	Roberts Search It's Written Armstrong	Eyes on NW NBA Play-Off continued	10:00 10:30 11:00 11:30	Roberts Discovery It's Written Armstrong	continued continued continued continued	continued Robert Schuller Calvary	Schuller NBA Playoffs continued	Gospel Caught Sports continued
Journal Who's Here Music to See Country	Semaine Verte D'Hier a Demain	Issues Directions Destination America	Singles Final continued continued	Garden Crusade continued Country	continued continued Fishing Movie:	12:00 12:30 1:00 1:30	Good News Doubles Junior Hockey	Sesame Street Six U.S. Families	Movie: War of the Worlds Movie:	continued continued Movie: Kidnapped	continued continued continued continued
Polish TV continued continued	Univers Des Sports L'Heure	F Troop American Sportsman Tennis	Grandstand Movie: Evel Knievel	Polish TV continued continued	Hunters of the Wild Movie: The	2:00 2:30 3:00 3:30	Final continued continued Adam-12	Great Performances Documentary Wash. Week	One Night in Tropics Movie: Snows of	continued continued Religion continued	continued Vancouver continued continued
Crosspoint Money Hymns Mr. Chips	Quilles Liberte Second Regard	continued continued Tell Truth Fisherman	continued U.S. Game Meet Press News	Crosspoint Money Hymne Forum	McMasters continued National Geographic	4:00 4:30 5:00 5:30	Koehler Questions Last of Wild Comment	Wall St News Survival Kit Pro Soccer	Kilimanjaro continued Here Come The Brides	continued continued Religion Dragnet	continued Swaggart Cartoons Cartoons
						EVE.					
World of Disney Beachcombers T. Randall	Declic Telescopie 15 Ans Les	News Animals Hardy Boys	News How Come? World of Disney	News Hour Beachcombers T. Randall	News Search of 60 Minutes	6:00 6:30 7:00 7:30	News Hour Hardy Boys	continued American Short Story Documentary	Testimony of Two Men continued continued	Ellery Queen 60 Minutes	Science M. Python Vancouver continued
Happy Days Kensington Carol Burnett	Beaux Dimanches a suivre a suivre	Six Million Dollar Man Movie: High	Big Event continued continued	Happy Days Kensington Carol Burnett	Rhoda Phyllis Movie: Paper	8:00 8:30 9:00 9:30	Six Million Dollar Man Dog and Cat	Previn Pittsburg Masterpiece Theatre	Probe continued Lifestyle Access	Rhoda Cartoon Movie: Paper	continued continued Blue Knight
Newsmag This Land News Movie: (11:45)	a suivre Sports Cine-Club: Le	Plains Drifter News Movie: (11:45)	continued continued News Movie	Newsmag This Land News Movie: (11:50)	Moon continued News Movie (11:40)	10:00 10:30 11:00 11:30	WS continued News continued	Pallisers continued World Press continued	Kroeze Bros. 700 Club continued continued	Moon continued Movie: (11:40) Boy, Did I	Benny Hill Celebrity Revue
Seance on a Wet Afternoon	Silence	A Date With Judy	Fade In continued	Don't Look Now	The Best of Enemies Movie	12:00 12:30	Movie: (12:10) Red Sky at Morning			Wrong Number City Lights (1:30)	Movie: Don't Look in the Basement

Highlights

Tennis, on 5 at 11 a.m. The WCT singles final from Dallas.

Journal — Documentary, on 2 at noon. The first in a 15-minute series about "anything and everything." Today the brown bears of the northern Pacific coast.

Look Who's Here — Interview, on 2 at 12:30 p.m. Doyle Klyn, former women's editor of Weekend Magazine is being interviewed by Toronto Star columnist Gary Lautens.

Destination America, Documentary — Return, on 4 at 1 p.m. First in a series about the more than 30 million Europeans who migrated to the U.S. after 1850.

Polish TV — Documentary, on 2 and 6 at 2 p.m. For details see story and picture on Page 1.

National Geographic, on 7 at 7 p.m. Journey down the Amazon.

Fisherman, on 4 at 5:30 p.m. Women Who Fish, a film about the angling skills of three women.

American Short Story — Drama, on 9 at 6:30 p.m. John Updike's The Music School.

Big Event, on 5 at 8 p.m. The Father Knows Best Reunion, and the Billion Dollar Movies (9:30 p.m.). The first big event brings together the cast of the popular TV show, Father Knows Best; the second looks at 13 of Hollywood's top 14 money makers, with stills and film clips.

Masterpiece Theatre — Poldark, on 9 at 9 p.m. In Part 2 of the series the loss of his fiancee drives Ross (Robin Ellis) to drinking and gambling.

Big Event, on 5 at 9:30 p.m. For details see listing on Channel 5 at 8 p.m.

Spotlight on Movies

Kidnapped, on 12 at 1 p.m. Adaptation of Robert Louis Stevenson's story. Warner Baxter (1938).

Hunters of the Wild — Documentary, on 7 at 1:30 p.m. True story of Stuart Pringle, a conservationist who spent 20 years in the African wilderness (1972).

One Night in the Tropics (xx), on 11 at 1:30 p.m. Musical with Bud Abbott and Lou Costello, set in West Indies (1940).

Evel Knievel — Biography, on 5 at 2:30 p.m. A lighthearted account of the first 32 years in the life of the famed American daredevil motorcyclist George Hamilton (1971).

The McMasters, on 7 at 3 p.m. Western about racial conflicts in the post-Civil War American Southwest (1970).

The Snows of Kilimanjaro (xxx), on 11 at 3 p.m. Gregory Peck plays the writer-hunter in this adaptation of Hemingway's short story. The three women in the story are Ava Gardner, Susan Hayward and Hildegarde Neff (1952).

High Plains Drifter (xx), on 4 at 9 p.m. Western with Clint Eastwood acting and directing this revenge yarn (1973).

Paper Moon (xxxx), on 7 and 12 at 9 p.m. An excellent comedy-drama starring Ryan O'Neal and his 10-year-old daughter Tatum. O'Neal plays a shady salesman of Bibles who gets roped into delivering an orphaned girl to her aunt in Missouri. The delightful story is set in 1936.

Boy, Did I get the Wrong Number! (x), on 12 at 11:10 p.m. Comedy starring Bob Hope, Phyllis Diller and Elke Sommer.

Fade In, on 5 at 11:30 p.m. Love story about a cowboy and a film editor who meet on location where a western is being filmed. Good shots of Utah country. Burt Reynolds and Barbara Loden (1968).

The Best of Enemies (xxx), on 7 at 11:40 p.m. Italian-made comedy-drama about the grudging respect that developes between a British and an Italian officer in North Africa during the Second World War. David Niven, Alberto Sordi and Michael Wilding. Good performances (1962).

Seance on a Wet Afternoon (xxxx), on 2 at 11:45 p.m. An enthralling, brilliantly acted British-made drama about a professional medium near the brink of insanity, who involves her weak husband in a kidnapping plot. Kim Stanley and Richard Attenborough (1964).

A Date with Judy (xx), on 4 at 11:45 p.m. Juvenile comedy with some good musical numbers. Wallace Beery, Jane Powell and Elizabeth Taylor (1948).

Don't Look Now, on 6 at 11:50 p.m. For details see Saturday listings on Channel 8 at 12:10 a.m.

Don't Look in the Basement (x), on 13 at midnight. Thriller set in world of an experimental insane asylum (1978).

Red Sky at Morning (xx), on 8 at 12:10 a.m. Drama about adolescence and racial tensions in the American Southwest during the Second World War. Catherine Burns and Desi Arnaz (1971).

Lord Jim (xxx), on 7 at 1:40 a.m. Drama based on Joseph Conrad's novel about a British seaman and his adventures in the Orient. Peter O'Toole, Eli Wallach, James Mason and Daliah Lavi (1965).

The Kentuckian, on 6 at 2:05 a.m. For details see Saturday's listing on Channel 8 at 2:25 a.m.

Never Let Me Go (xx), on 8 at 2:25 a.m. Drama about an American journalist who takes great risks to smuggle his wife out of Communist Russia. Clark Gable and Gene Tierney (1953).

Key to Ratings
Excellent xxxx
Good xxx
Fair xx
Poor x

CABLE 10 PROGRAM

SUNDAY, MAY 15

1:30 p.m. Cancer—A Family Affair.
4 p.m. Getting to Know Spain.
4:30 p.m. Natural Gardening
5 p.m. Arts Calendar.
5:30 p.m. Here's Lowther.
6 p.m. Cable 10 Sports Special: Lacrosse.

SPANISH
For Tourists
Quick — easy method in weeks.
Small groups.
My home. Native College Instructor.
598-6636

IT'S HAPPENING
presents
THE INTERNATIONALLY LOVED
WINDSHIELD WIPERS
Laugh at Them!!!
Laugh with Them!!!
Their songs, music, comedy and adventures will thrill and inspire you.
Plan now to be with us for this great, almost FREE evening. (A collection will be taken)
SAT., MAY 14 — 8 P.M.
842 North Park St.
(Free Refreshments after the concert)
5-13

RENT A TUX
Now at
SCORPION
MEN'S WEAR
Town & Country Shopping Centre
A Complete line of formal tuxedos for weddings, Graduation and other special occasions.
386-1931

Monday, May 16

CBC 2	CBUFT 3	KOMO 4	KING 5	CHEK 6	KIRO 7	TIME	CHAN 8	KCTS 9	KSTW 11	KVOS 12	CKVU 13
Giant	Rive (9:45)	Good Morning America (7 a.m.) Window Cross-Wits	Today continued Seattle Today	Canada A.M. continued Daybreak Hot Hands	Patches Kangaroo Game Price	8:00 8:30 9:00 9:30	Canada A.M. continued Cooking Yoga	Sesame Street	Rascals Bozo 700 Club continued	Frolics continued Here's Lucy Dinah!	Vancouver continued Beautiful Larry Solway
B.C. Schools Mr. Dressup Sesame Street	Du Soleil Conseil Clemence Equipe	Happy Days Pyramid Game Family Feud	Fortune Game Name Tune Chico	B.C. Schools Mr. Dressup Barton, Company	Is Right Love of Life Restless Search	10:00 10:30 11:00 11:30	Jean Cannem Definition Impressions Hot Hands	continued continued continued continued	continued My Martian Route 66 continued	continued Love of Life Dinah! continued	Paul Bernard Paradise Restless M. Hartman
Bob McLean Switzer Van Dyke	Oncle Bill Les Coqueluches Femme d'	All My Children Ryan's Hope One Life	Squares Days of Our Lives Doctors	News; Ida Clarkson Game FBI	News World Turns Light	12:00 12:30 1:00 1:30	News Adam-12 Movie Hell's	Electric Co. continued continued continued	News Movie: Lilies of the Field	Mike Douglas continued Restless	Flintstones Hogan Tommy Banks
All in Family Edge of Night Take 30 Cooks	Aujourd'hui Cinema: Tresor Caraibes	To Live Hospital (2:15) Edge of Night Boomerang	Another World Movie Five	continued Edge of Night Take 30 Cooks	All in Family Match Game Dinah! continued	2:00 2:30 3:00 3:30	Island Alan Hamel Another	continued continued Wash. Week World Press	continued Antiques Flintstones Banana Splits	All in Family Match Game Tattletales Bewitched	Party Game Specials Fall of Eagles
Your Choice Just for Fun Adventures Room 222	Bobino Flip Animaux Pointe	F Troop News TBA Boxing	Branded Women M. Hartman News	Brady Bunch Just for Fun Doris Day News	Emergency One! News News	4:00 4:30 5:00 5:30	World Lucy Show Emergency One!	Sesame Street Mr. Rogers Electric Co.	Mickey Mouse Archies Beaver Partridges	Funorama Monkees Merv Griffin	Rascals Get Smart News Boxing
						EVE.					
Reach for Top Hourglass continued Concert	Ce Soir Juliette Daniel Boone	All Defends Title continued	continued continued McGowan Squares	News Hour Little House	News Mike Douglas Treasure Hunt	6:00 6:30 7:00 7:30	News continued Jeffersons Hunters	Values Garden MacNeil Tennyson?	Brady Bunch Bewitched Hogan Adam-12	News Quiz Game Doctor at Sea	All Defends Title continued
Rhoda Phyllis F.P. Challenge All in Family	Probleme Temps Selection: Sur le	Space 1999 Movie King of	Little House Movie: Alexander	Rhoda Phyllis F.P. Challenge All in Family	Movie: Cold Turkey continued	8:00 8:30 9:00 9:30	Waltons continued Pig, Whistle Sanford, Son	Decades of Decision Classic Threatre,	Testimony Of Two Men	Lucy-Desi Hour M-A-S-H Movie: To All	Vancouver continued continued continued
Documentary continued News 90 Minutes	Wayne Pacifique Frontieres Possible	Khyber Rifles News Streets of	Other Side of Dawn News Johnny	Documentary continued News continued	Andros Targets News Kojak	10:00 10:30 11:00 11:30	News Avengers News continued	continued continued Real People Olympia '77	News Love Glitters FBI	My Friends on Shore Glitters Kojak	Andros Targets Celebrity Revue
Live — Variety	Cinema: (12:10) La Cage Aux Ours	San Francisco continued Toma (12:40)	Carson continued Tomorrow	Movie: (12:10) Waco continued Movie: (1:50)	continued continued McCloud (12:40)	12:00 12:30	Movie: (12:10) Lawman continued continued		continued	continued continued Movie: (12:40) McCloud	Movie: Operation Mermaid

Spotlight on Movies

Lilies of the Field (xxxx), on 11 at 12:30 p.m. Heart-warming drama in which Sidney Poitier won an Oscar. Poitier plays a handyman who encounters a group of nuns who have fled from East Germany, and winds up building a chapel for them. Also in the cast is Lilia Skala (1963).

Hell's Island (xx), on 8 at 1 p.m. Adventure movie with John Payne as a man who is seeking missing jewels in the Cribbean. Mary Murphy (1955).

Five Branded Women (xx), on 5 at 3 p.m. Drama in which five women suffer the wrath of the people when they are found to be friendly with the Nazis, but redeem themselves later as members of the underground army.

Cold Turkey (xxx), on 7 at 8 p.m. Funny movie about a small mid-western town trying to win a $25 million award if everyone in the town will give up smoking for 30 days. Dick Van Dyke, Pippa Scott and Tom Poston (1971).

King of the Khyber Rifles (xx), on 4 at 9 p.m. Adventure starring Tyronne Power, Terry Moore and Michael Rennie. Only occasionally interesting adventure epic set in India (1954).

Alexander: The Other Side of Dawn, on 5 at 9 p.m. Drama made for television about a teenager trying to escape his past as a male prostitute. Leigh J. McCloskey and Eve Plumb (1977).

To All My Friends on Shore (xxxx), on 12 at 9:30 p.m. Drama about a black family's efforts to cope with poverty and illness. Bill Cosby and Gloria Foster. Made for television in 1972.

Operation Mermaid (xx), on 13 at midnight. English-made drama about former war heroes trying to recover $10 million in Nazi treasure. Keenan Wynn and Mai Zetterling (1963).

Waco (xx), on 6 at 12:10 a.m. Western starring Howard Keel and Jane Russell in a story about frontier Wyoming (1966).

Lawman (xx), on 8 at 12:10 a.m. Western with Burt Lancaster as a hard-bitten marshal hunting for the killers who shot up his town (1971).

Color Me Dead (xx), on 6 at 1:50 a.m. Australian-made mystery about a dying man's search for his poisoner. Tom Tyron and Carolyn Jones (1970).

Berserk! (xx), on 7 at 2:10 a.m. English-made mystery starring Joan Crawford. There are gory murders every 20 minutes or so (1967).

Timbukto (xx), on 8 at 2:10 a.m. Adventure movie starring Victor Mature and Yvonne DeCarlo. Mature plays an adventurer involved in a plot to overthrow the government in an African country (1959).

CABLE 10 PROGRAM

MONDAY, MAY 16

6:30 p.m. Here's Lowther.
7 p.m. Stop Action.
7:30 p.m. Let's Talk Sports.
8:30 p.m. Money Talk.
9 p.m. Cable 10 Sports Special: Canadian track meet.

Today's Highlights

Boxing — Special, on 4 and 13 at 5:30 p.m. Muhammad Ali defends his world-heavyweight title against Alfredo Evangelista. The big fight will be telecast live from Landover, Md. At the ringside is Howard Cosel. (Also see picture on Page 1.)

Age of Uncertainty — Documentary, on 2 and 6 at 10 p.m. Host John Kenneth Galbraith discusses the mood of the U.S. in the 1950s.

Real People, on 9 at 11 p.m. Part 2 of Circle Song looks at traditional songs and dances associated with important life events — such as birth, marriage and death, and the meaning of dances.

Tomorrow — with Tom Snyder, on 5 at 1 p.m. Authors Richard Corriere and Joseph Hart discuss dreams.

Key to Ratings
Excellent xxxx
Good xxx
Fair xx
Poor x

OUR DAYS ON TV 9

Lynne Littman's **Academy Award-winning film, "Number Our Days" had a simple beginning:** it was created out of affection for her grandmother's culture. But by the end, it had not only won film's highest award, it also has become a monument to achievement by women in a "male" society.

Public TV 9 will air "Number Our Days" Wednesday, May 18 at 7:30 p.m. (also Saturday, May 21 at 9 p.m.) as part of its observance of National Aging Month. "Number Our Days" is par of PBS' series.

The documentary is a poignant yet joyful look at a special group of old Jewish people in the beachside community of Venice, Cal.

The Prevue Puzzle Page has been discontinued. Here are the solutions to last week's puzzles. Crossword puzzle fans will find giant puzzles in the Colonist Sunday Islander magazine and on the comics page of Saturday's Times.

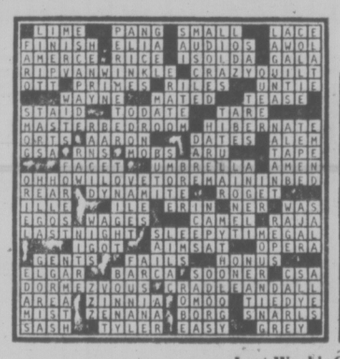

SOLUTIONS OF LAST WEEK'S PUZZLES

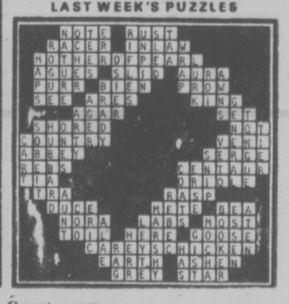

Last Week's Cryptograms

1. **Apt whirling dervish battled big whirlpool and reversed the whirl.**
2. **Does complicated digital computer figure on its fingers?**
3. **New music planned without melody; more classics too hard to copy?**
4. **Radio soap opera trivia diverts.**

Tuesday, May 17

CBC (2)	CBUFT (3)	KOMO (4)	KING (5)	CHEK (6)	KIRO (7)	TIME	CHAN (8)	KCTS (9)	KSTW (11)	KVOS (12)	CKVU (13)
Giant		Good Morning America Window Cross-Wits	Today continued Seattle Today	Canada A.M. continued Daybreak Hot Hands	Patches Kangaroo Concentration Price	8:00 8:30 9:00 9:30	Canada A.M. continued Cooking Yoga	Sesame Street	Rascals Bozo 700 Club continued	Frolics continued Here's Lucy Price	Sports continued Beautiful Larry Solway
Schools Mr. Dressup Sesame Street	You Hou Consell Clemence Arc-en-Ciel	Happy Days Pyramid 2nd Chance Family Feud	Fortune Game Name Tune Chico	Schools Mr. Dressup Barton. Company	Is Right Love of Life Restless Search	10:00 10:30 11:00 11:30	Jean Cannem Definition Impressions Hot Hands	continued continued Factory (11.15) continued	continued My Martian Route 66 continued	Is Right Love of Life Dinah! continued	Paul Bernard Paradise Restless M. Hartman
Bob McLean Switzer Coronation St.	Arc-en-Ciel Les Coque-luches A Comm.	All My Children Ryan's Hope One Life	Squares Days of Our Lives Doctors	News, Ida Clarkson Impressions FBI	News As World Turns Light	12:00 12:30 1:00 1:30	News Adam-12 Movie: The Desert	Electric Co. continued continued continued	News Movie: Beau James	Mike Douglas continued Restless	Flintstones Hogan Tommy Banks
All in Family Edge of Night Take 30 Cooks	Nanny Pointe Ce Soir Juliette	To Live Hospital (2:15) Edge of Night Treehouse	Another World Movie: Wait	continued Edge of Night Take 30 Cooks	All in Family Match Game Dinah! continued	2:00 2:30 3:00 3:30	Hawk Alan Hamel Another	continued continued Sociology Values	continued Cartoons (2.45) Flintstones Banana Splits	All in Family Match Game Tattletales Bewitched	Party Game Makem Fall of Eagles
Your Choice Diddle Day Stanley Cup	Bobino Nic et Pic Soiree Du Hockey	Merv Griffin continued News	Until Dark M. Hartman News	Brady Bunch Diddle Day Stanley Cup	Emergency One! News continued	4:00 4:30 5:00 5:30	World Lucy Show Emergency One!	Sesame Street Mr. Rogers Electric Co.	Mickey Mouse Archies Beaver Partridges	Funorama Monkees Merv Griffin	Rascals Get Smart Special Branch
						EVE.					
Game continued continued continued	a suivre a suivre a suivre Femme d'	News News Tell Truth Northwest	News News McGowan Game	Game continued continued continued	News Mike Douglas Hunt	6:00 6:30 7:00 7:30	News continued Bobby Vinton Hawaii	Sociology Blue Marble Nine's Journal	Brady Bunch Bewitched Hogan Adam-12	News Gong Show Game On the Buses	Odd Couple M. Hartman Vancouver continued
Hourglass continued Muppets Wolfman	Aujourd'hui Cinema: Bidasses En Folie	Happy Days Laverne Rich Man Poor Man	Man from Atlantis continued	Kingston continued Man from	Pilot continued M-A-S-H Day A Time	8:00 8:30 9:00 9:30	Five-O Julie Day A Time Steinberg	National Geographic Documentary Python	Marcus Welby, MD Ironside continued	Pilot continued Andros Targets	continued Laverne Rich Man Poor Man
Heritage Room 222 News 90 Minutes	Aventure Pacifique Recontres Confidence	continued continued News Movie:	Police Story News Johnny	Atlantis continued News News	Kojak continued News Columbo	10:00 10:30 11:00 11:30	Kojak continued News continued	Magtime continued Consortium Olympia '77	News Love Glitters FBI	Toma continued Glitters Columbo	continued continued Celebrity Revue
Live — Variety	Cinema Derapage Controle	The Night Strangler	Carson continued Tomorrow	Movie (12.10) The Gay Deceivers	continued continued continued Movie	12:00 12:30	Movie (12.10) Kid Galahad continued		continued	continued continued	Movie All Mine to Give

Today's Highlights

Exploration Northwest, on 4 at 7:30 p.m. An underwater search for a wreck and marine life in British Columbia's Gulf of Georgia.

National Geographic — Special, on 9 at 8 p.m. This Is Britain: Heritage of the Sea — scenes depicting daily life and traditional pageantry, including views of herring fishermen putting out from the Outer Hebrides in the wooden boats, a teenager being apprenticed to a company of lightermen, a portrait of a soldier in the Household Cavalry in London, and a segment examining life on the island of Sark.

Julie — Variety, on 8 at 8:30 p.m. A nostalgic look at the 50s, with Paul Sand joining Julie Amato.

In Search of the Real America — Documentary on 9 at 9 p.m. The program examines the apparently lessening disparity between black and white Americans in jobs, education and income.

Heritage — Documentary, on 2 at 10 p.m. A visit to St. Patrick's Roman Catholic Church in Sydney, N.S., which was built partly of stones from Fort Louisbourg, and is now a museum housing Cape Breton artifacts. Neil Copeland is the host.

Hockey Games

CBC will pre-empt regular programming to cover the Stanley Cup Playoffs on the following evenings: Tuesday and Thursday.

Spotlight on Movies

Beau James — Biography (xxx), on 11 at 12:30 p.m. The life and political career of James J. Walker, New York City's colorful mayor during the prohibition era. Bob Hope, Vera Miles and Paul Douglas. (1957).

The Desert Hawk (x), on 8 at 1 p.m. Silly adventure movie with Jackie Gleason as Aladdin. (1950)

Wait Until Dark (xxx), on 5 at 3 p.m. Tense suspense involving a blind woman who has inadvertently obtained an antique doll full of heroin. The plot is based on Frederick Knott's stage play. Audrey Hepburn, Alan Arkin and Efrem Zimbalist. (1967).

The Night Strangler (xx), on 4 at 11:30 p.m. Thriller made for television in which a reporter searches for a killer whose record appears to span a century. Darren McGavin and Jo Ann Pflug. (1972).

All Mine to Give (xx), on 13 at midnight. Drama about an immigrant family and their hardships in early Wisconsin. Glynis Johns and Cameron Mitchell. (1957).

The Gay Deceivers (x), on 6 at 12:10 a.m. Two "straight" men are posing as homosexuals to avoid the draft. (1969).

Kid Galahad (xx), on 8 at 12:10 a.m. Drama starring Elvis Presley, Lola Albright and Gig Young. Elvis sings and dances in this boxing yarn. (1962).

Way . . . Way Out (x), on 7 at 1:30 p.m. Jerry Lewis comedy with Americans vs. Russians on the moon. (1966).

The Vampires (xx), on 6 at 2:10 a.m. Italian-made adventure in which Gordon Scott matches wits with blood-drinking bandits in ancient times. (1961)

Raising the Wind (xx), on 8 at 2:10 a.m. British-made comedy with zany shenanigans staged by an eccentric group of students at a London school of music. Well paced. James Ronertson Justice, Leslie Phillips, Sidney James and Paul Massie. (1961)

Key to Ratings
Excellent xxxx
Good xxx
Fair xx
Poor x

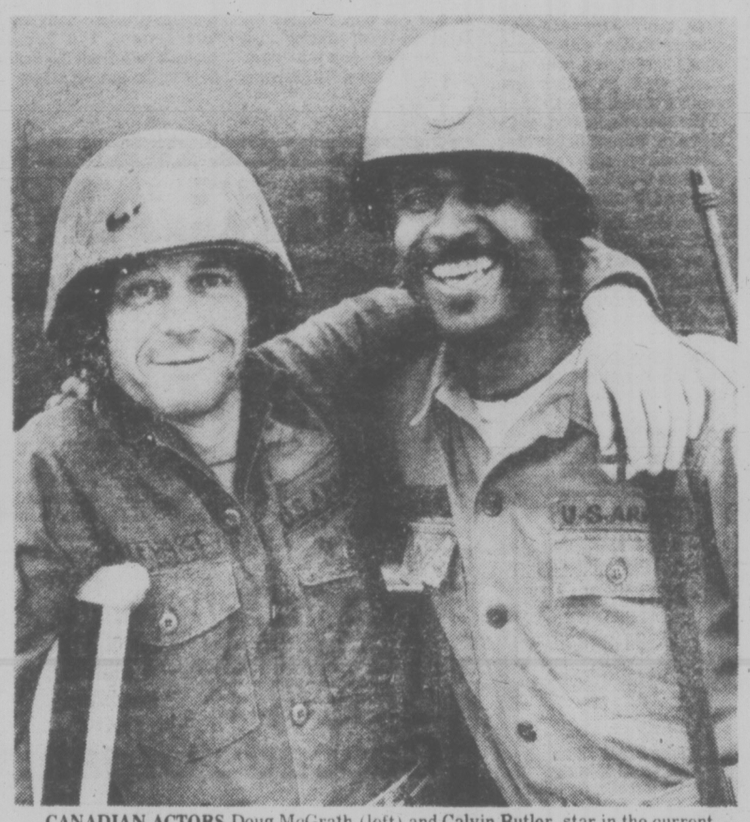

CANADIAN ACTORS Doug McGrath (left) and Calvin Butler, star in the current episode of CBC-TV's police series Sidestreet now being filmed in Toronto. The episode Between Friends, is the story of a Canadian policeman caught in the dilemma of having to choose between what he knows to be the law and an American friend who has committed an illegal act, claiming it is in international interest. Written by Peter Verner, directed by Stan Olsen and produced by Brian Walker.

CABLE 10 PROGRAM

TUESDAY, MAY 17

6:30 p.m. Here's Lowther.
7 p.m. Music Victoria.
7:30 p.m. La Francophonie and You.
8:30 p.m. Gould on Books.
9 p.m. Tuesday at Nine.
10 p.m. A Victorian Days Fashion Show.

Canada Arts Gallery
1732 DOUGLAS STREET
384-2042
Opposite the Bay
For The Finest In Picture Framing

Wednesday, May 18

CBC (2)	CBUFT (3)	KOMO (4)	KING (5)	CHEK (6)	KIRO (7)	TIME	CHAN (8)	KCTS (9)	KSTW (11)	KVOS (12)	CKVU (13)
Ami; Giant		Good Morning America Window Cross-Wits	Today continued Seattle Today	Canada A.M. continued Daybreak Hot Hands	Patches Kangaroo Game Price	8:00 8:30 9:00 9:30	Canada A.M. continued Cooking Yoga	Sesame Street	Rascals Bozo 700 Club continued	Frolics continued Here's Lucy Price	Vancouver Wildlife Beautiful Larry Solway
Schools Mr. Dressup Sesame Street	You Hou Conseil Clemence Maries	Happy Days Pyramid Second Chance Family Feud	Fortune Game Name Tune Chico	Schools Mr. Dressup Barton and Company	Is Right Love of Life Restless Search	10:00 10:30 11:00 11:30	Jean Cannem Definition Impressions Hot Hands	Electric Company continued continued	continued My Martian Route 66 continued	Is Right Love of Life Dinah! continued	Paul Bernard Paradise Restless M. Hartman
Bob McLean Switzer Coronation St.	Skippy Les Coquelucheś Femme d'	All My Children Ryan's Hope One Life	Squares Days of Our Lives Doctors	News; Ida Clarkson Impressions FBI	News As World Turns Light	12:00 12:30 1:00 1:30	News Adam-12 Movie: Rawhide	Electric Company continued continued	News Jeannie Movie: Show	Mike Douglas continued Restless	Flintstones Hogan Tommy Banks
All in Family Edge of Night Take 30 Cooks	Aujour-d'hui Le Temps De Vivre a suivre	To Live Hospital (2:15) Edge of Night Boomerang	Another World Movie: Powderkeg	continued Edge of Night Take 30 Cooks	All in Family Match Game Dinah! continued	2:00 2:30 3:00 3:30	Years Alan Hamel Another	continued continued Speakout Sociology	Business Cooking (2:45) Flintstones Banana Splits	All in Family Match Game Tattletales Bewitched	Party Game Good Times Fall of Eagles
Your Choice Zoom Salty Room 222	Bobino Grenier Pacifique Pointe	Afterschool Special Macaroni News	continued continued M. Hartman News	Brady Bunch Zoom Doris Day News	Emergency One! News continued	4:00 4:30 5:00 5:30	World Lucy Show Adam-12 W. Lottery	Sesame Street Mr. Rogers Electric Co.	Mickey Mouse Archies Beaver Partridges	Funorama Monkees Merv Griffin	Rascals Get Smart Special Branch
						EVE.					
Survival Hourglass continued Baseball:	Ce Soir Juliette Semaine Baseball:	News News Tell Truth Last of Wild	continued News Seattle A. Williams	News continued Doris Day Baseball:	News Mike Douglas Hunt	6:00 6:30 7:00 7:30	News continued Good Times	Sociology Zoom MacNeil Americana	Brady Bunch Bewitched Hogan Adam-12	News Game Game Comedy	Odd Couple M. Hartman Vancouver continued
Blue Jays vs. Brewers continued	Montreal vs. Atlanta a suivre	Pilot — Archie Charlie's Angels	Movie: Canyon is Burning Movie:	Blue Jays vs. Brewers continued	Good Times Movie: M-A-S-H	8:00 8:30 9:00 9:30	Wonder Woman Movie: To Kill	Nova continued Great Performances	Marcus Welby, MD Ironside continued	Kojak continued Movie: Red	continued Whitecaps Movie: Something
continued Science Mag News 90 Minutes	A Comm. Pacifique Reflects (11:10) D'un Pays	Charlie's Angels News Rookies	Cover Girls News Johnny	continued Witness News News	continued continued News Movie:	10:00 10:30 11:00 11:30	the King continued News News	On the Grass Book Beat Tennyson? Olympia '77	News Love Glitters FBI	Alert continued Glitters Hawaii	for Joey Celebrity Revue
Live — continued	Cinema: (12:10) L'Aventura a suivre	continued Mystery (12:40) Of the Week	Carson continued Tomorrow	Movie: (12:10) Doctor in Trouble continued	Virginia Hill Story Movie, Comedy	12:00 12:30	Movie: (12:10) Over-the-Hill Gang Movie: (1:40)		continued	Five-O continued	Movie: The Young Graduate continued

Spotlight on Movies

The Rawhide Years (xx), on 8 at 1 p.m. Western starring Tony Curtis, Colleen Miller and Arthur Kennedy. Curtis plays a man wanted for murder who comes out of hiding to prove his innocence. (1956).

There's No Business Like Show Business (xxx), on 11 at 1 p.m. A musical with Irving Berlin's numbers in big-time vaudeville. Among the stars are Ethel Merman and Donald O'Connor. Marilyn Monroe also has a part in this one. (1954).

Pine Canyon Is Burning, on 5 at 8 p.m. Drama made for television with Kent McCord as a devoted fireman who is raising two young children alone. (1977).

M—A—S—H (xxxx), on 7 at 9 p.m. One of the finest American comedies of the decade, about an army medical unit during the Korean War. Ring Ladner won an Academy Award for his script. The superbly acted movie was directed by Robert Altman. Donald Sutherland, Elliott Gould and Sally Kellerman. (1970).

To Kill the King (xx), on 8 at 9 p.m. Drama about political plots and assassination. Patrick O'Neil. (1975).

Red Alert, on 12 at 9 p.m. Drama made for television about a blast at nuclear power plant in Minnesota, in which a security investigator "fights" a sophisticated computer called Proteus. Most of the movie was filmed at the NASA's Manned Spacecraft Center in Houston. Ralph Waite and Michael Brandon. (1977).

Something for Joey, on 13 at 9 p.m. Drama based on a true story about the close relationship between Heisman Trophy winner John Cappelletti and his younger brother Joey, stricken with Leukemia. Mark Singer, Jeff Lynas and Geraldine Page. Made for television in 1977.

Cover Girls, on 5 at 9:30 p.m. Crime drama in the worlds of high fashion and espionage, in which two models double as agents to break a kidnapping ring. Made for television in 1977.

The Virginia Hill Story, on 7 at 11:35 p.m. Drama made for television about the life of a woman who was born to poverty and became the moll of gangster Bugsy Siegel. Dyan Cannon and Harvey Keitel. (1974).

The Young Graduate, on 13 at midnight. Drama about carefree teenagers in California learning about life the hard way. (1971).

Doctor in Trouble (xx), on 6 at 12:10 a.m. English-made, predictable shipboard comedy — short on plot heavy on corn. Leslie Phillips and Harry Secombe. (1970).

The Over-the-Hill Gang, on 8 at 12:10 a.m. Western with such veterans as Pat O'Brien, Walter Brennan, Edgar Vycanan and Rick Nelson. (1969).

Cat Ballou (xxxx), on 7 at 1:10 a.m. Excellent comedy set in the world of the Old West, in which a rancher's daughter turns into an outlaw leader. Lee Marvin won an Oscar for his role as a drunken drifter. Jane Fonda and Michael Callan. (1965).

Warning from Space, on 8 at 1:40 a.m. Japanese-made science fiction with friendly space creatures who help Earth fight an attack from another planet. (1968).

The Lost Missile (xx), on 6 at 2:10 a.m. Science fiction about scientists who race against the clock as a radioactive missile hurtles toward earth. (1958).

Five Bold Women (x), on 8 at 3:25 a.m. Western about a Texas marshal escorting five women to prison, who has troubles with the outlaw husband of one of the women and Indians. (1959).

The Ghost Gocs Gear (xx), on 6 at 3:40 a.m. English-made musical about a pop music festival held to save an impoverished stately home.

CABLE 10 PROGRAM

WEDNESDAY, MAY 18

5:30 p.m. Canadian Forces Pacific.
6:30 p.m. Here's Lowther.
7 p.m. Arts Calendar.
7:30 p.m. Natural Gardening.
8 p.m. Educational Smorgasbord.
9 p.m. Simnett at Large.
10 p.m. Vici Awards Ceremonies.

Today's Highlights

Baseball, on 2 and 6 at 7:30 p.m. The Toronto Blue Jays vs. the Brewers. The game was taped in Milwaukee.

Americana, Documentary, on 9 at 7:30 p.m. Number Our Days, an Oscar-winning study of an old Jewish community in Venice. The narrator is anthropologist Barbara Myerhoff.

Book Beat, on 9 at 10:30 p.m. Dorothy Butler Gillian discusses her biography Paul Robeson with host Bob Cromie. She traces the famous singer's path from the football field to the concert stage.

Anyone for Tennyson? on 9 at 11 p.m. So That's Where It Came From? examines the poetic origins of famous sayings, and book, movie and song titles such as Gone with the Wind; Blithe Spirit; Days of Wine and Roses, and The Little Foxes. This will be the last show of the series.

U-FRAME-IT
U-DO-IT or WE-DO-IT
PICTURE FRAMERS
2651 DOUGLAS
AT HILLSIDE
384-3444
where prices are low, service is tops and there's no charge for ideas, advice, help
• Bring in Your Picture
• We Cut All Materials
• You Assemble, Right Here
• It's Fun, Fast, Easy
Low charge, fast service if you want us to do your framing for you.
"Parking At Rear"

GALANTI'S

AMAZING NEW ORGAN
X310
while they last $949
Every feature you look for in a home organ is yours with the X310. Built-in rhythm, 1 finger chords, 2 keyboards — the works! Drop in for a demonstration today. You'll be playing our Galanti in minutes.
Price includes bench, delivery, organ course, and our 1-year complimentary lesson program.
RENTALS FROM $19 A MONTH (plus delivery)
Great buys on used organs from $150
• ORCANA
• HAMMOND
• LOWREY • BALDWIN
• GALANTI
Cascade Organ and Piano
"Home of the Kimball Swinger"
Warehouse No. 2, Gorge Rd. East (Behind McDonald's Supply)
383-8711
(If you can't find us, give us a call)
4-13

Thursday, May 19

CBC (2)	CBUFT (3)	KOMO (4)	KING (5)	CHEK (6)	KIRO (7)	TIME	CHAN (8)	KCTS (9)	KSTW (11)	KVOS (12)	CKVU (13)
Giant		Good Morning America Window Cross-Wits	Today continued Seattle Today	Canada A.M. continued Daybreak Hot Hands	Patches Kangaroo Game Price	8:00 8:30 9:00 9:30	Canada A.M. continued Cooking Yoga	Sesame Street	Rascals Bozo 700 Club continued	Frisky Frolics Here's Lucy Price	Vancouver The Editors Beautiful Larry Solway
B.C. Schools Mr. Dressup Sesame Street	Boite Conseil Clemence Animaux	Happy Days Pyramid Second Chance Family Feud	Games Shoot Name Tune Chico	B.C. Schools Mr. Dressup Barton and Company	Is Right Love of Life Restless Search	10:00 10:30 11:00 11:30	Jean Cannem Definition Impressions Hot Hands	continued continued continued continued	continued My Martian Route 66 continued	Is Right Love of Life Dinah! continued	Paul Bernard Paradise Restless M. Hartman
Bob McLean Switzer Van Dyke	Prince Noir Les Coqueluches Femme d'	All My Children Ryan's Hope One Life	Squares Days of Our Lives Doctors	News; Ida Clarkson Impressions FBI	News As World Turns Light	12:00 12:30 1:00 1:30	News Movie: Tropic Zone	Electric Co. continued coptinued continued	News Jeannie Movie: Thunder in	Mike Douglas continued Restless	Flintstones Hogan Tommy Banks
All in Family Edge of Night Take 30 Cooks	Aujourd'hui Pointe Ce Soir Juliette	To Live Hospital (2:15) Edge of Night Treehouse	Another World Movie: The	continued Edge of Night Take 30 Cooks	All in Family Match Game Dinah! continued	2:00 2:30 3:00 3:30	continued Alan Hamel Another	continued continued Book Beat Sociology	the Sun Cartoons (2:45) Flintstones Banana Splits	All in Family Match Game Tattletales Bewitched	Party Game Hamilton IV Lady Randolph
Your Choice What's New? Stanley Cup	Bobino Fanfreluche Soiree Du Hockey	Merv Griffin continued News	Pleasure Seekers M. Hartman News	Brady Bunch What's New? Stanley Cup	Emergency One! News continued	4:00 4:30 5:00 5:30	World Lucy Show Emergency One!	Sesame Street Mr. Rogers Electric Co.	Mickey Mouse Archies Beaver Partridges	Funorama Monkees Merv Griffin	Rascals Get Smart Special Branch
						EVE.					
Playoff Game continued continued	a suivre a suivre a suivre Cinema:	News continued Peopleplace continued	continued News McGowan Match Game	Playoff Game continued Documentary	News Mike Douglas Treasure Hunt	6:00 6:30 7:00 7:30	News continued Old Country Columbo	Sociology Bikes, Bikes MacNeil Ernie Kovacs	Brady Bunch Bewitched Hogan Interview	News Candid Camera Game Doc in House	Odd Couple M. Hartman Vancouver Interview
Hourglass continued Newhart Kotter	Bras de Diamant H. Lloyd Grandpapa	Kotter Happening! Barney Miller Pilot	Predators, Documentary Pilot Movie:	Lawrence Welk Movie: To	Waltons continued Movie: Miss	8:00 8:30 9:00 9:30	continued continued Maclear Movie:	Onedin Line Movie: The	with Nixon Fight Against Slavery	Squares Medical Centre Movie:	with Nixon In Concert
Kiahanie Room 222 News 90 (11:35)	Aventure Pacifique Mesdames, Messieurs	Streets of San Francisco News Rona	Deadly Triangle News Johnny	Kill the King News News	Jane Pittman News Hawaii	10:00 10:30 11:00 11:30	Deadly Triangle News continued	Servant continued Woman Olympia '77	News Love Glitters FBI	Murder Once Removed Glitters Kojak	Barnaby Jones Celebrity Revue
Minutes Live Movie: (1:05) Drama	Brigade Special	Barrett	Carson continued Tomorrow	Movie: (12:10) Caesar and Cleopatra	Five-O continued continued	12:00 12:30	Movie: (12:10) The Far Horizons		continued	continued Cool Million (12:40)	Movie: Noon Sunday

Spotlight on Movies

Tropic Zone (xx), on 8 at :30 p.m. Adventure movie arring Ronald Reagan and onda Fleming in a romance t on a Central American nana plantation. (1952).

Thunder in the Sun (xx), on at 1 p.m. Western about a be of Basques who came to nerica in 1847 and took a igon train to California. san Hayward and Jeff andler. (1959).

The Pleasure Seekers (xx), on 5 at 3 p.m. The romantic adventures of three American women holidaying in Madrid. It's a well produced remake of Three Coins in the Fountain. Ann-Margret, Carol Lynley, Pamela Tiffin and Anthony Franciosa. (1965).

To Kill the King, on 6 at 9 p.m. For details see Wednesday's listing at 9 p.m. on Channel 8.

The Autobiography of Miss Jane Pittman, on 7 at 9 p.m. Drama made for television about a Southern black woman who is born into slavery and lives to see civil-rights movement of the 1960s. Cicely Tyson won an Emmy for this movie. (1974).

The Servant (xxx), on 9 at 9 p.m. British-made drama based on Harold Pinter's story, in which a sinister servant completely encompasses the life of a spoiled, rich youth, ultimately holding him in virtual bondage. Adult entertainment with some explosively powerful scenes. Dirk Bogarde, Sarah Miles and James Fox. (1963).

The Deadly Triangle, on 5 and 8 at 9:30 p.m. Crime drama made for television about a newly elected ski resort sheriff who tries to solve the murder of a top athlete. Dale Robinette and Taylor Lacher. (1977).

Murder Once Removed (xx), on 12 at 9:30 p.m. Crime drama made for television about a romantic triangle. Barbara Bain, John Forsythe and Richard Kiley. (1971).

Noon Sunday, on 13 at midnight. Adventure movie about international intrigue and attempted assassination in Latin America. Mark Lenard, John Russell and Linda Avery. (1971).

Caesar and Cleopatra (xxx), on 6 at 12:10 a.m. Bernard Shaw's intellectual joke about the aging Roman conqueror and the beauty of the Nile. Vivien Leigh, Claude Rains and Stewart Granger. (1945).

The Far Horizons (xx), on 8 at 12:10 a.m. Hollywood's version of the Lewis and Clark Expedition, with the stress on the romance between Clark and the Indian maiden guide. Good Photography. Charlton Heston, Fred MacMurray and Donna Reed. (1955).

Front Page Story (xxxx), on 2 at 1:05 a.m. An interesting, British-made drama, depicting a day in the life of a daily newspaper, pointing up a woman on trial for murder, a mother killed in an accident, among other stories. An absorbing, dramatic movie — well acted by Jack Hawkins, Elizabeth Allan and Eva Bartok. (1954).

Diamond Head (xx), on 7 at 2:10 a.m. Drama strictly for fans who like their soap opera star-studded with Hollywood names. The story is about a plantation owner in Hawaii who wants everything his way. Also in the cast are Yvette Mimieus and George Chakiris. (1962).

One, Two, Three (xxx), on 8 at 2:25 a.m. An amusing comedy with a plot which examines the Cold War, East German beatniks, the internationality of Coca-Cola, and various other subjects. James Cagney, Horst Bucholz, Billy Wilder, Pamela Tiffin and Arlene Francis. (1961).

Carry on Cruising, (xx), on 6 at 2:40 a.m. British-made Carry-On style comedy with action during a Mediterranean holiday. Sidney James and Dilys Laye. (1962).

RICHARD HATCH, as Insp. Dan Robbins, and Linda Kelsey, as Susan Harper, a public defender, are mutually attracted and then they discover they are on opposite sides of a case in which Susan is defending a murderer and Dan and his partner, Lt. Mike Stone (Karl Malden), are gathering evidence against the suspect, in "Let's Pretend We're Strangers," on the ABC Television Network's "The Streets of San Francisco," Thursday, May 19 at 10 p.m. on Channel 4.

Today's Highlights

Cancer Fighters — cumentary, on 5 at 7:30 p.m. e program looks at the work ie at the Fred Hutchinson ncer Research Center in attle.

Nixon Interviewed, on 11 and at 7:30 p.m. The third Nixon-ost interview deals with litary conflicts in Southeast ia and how they affected nerica domestic politics dur- Nixon administration.

Predators — Documentary, 5 at 8 p.m. A study of North nerican predators, narrated Robert Redford.

Maclear, on 8 at 9 p.m. A port of Singapore, land of nty, for those who can af- d it.

n Concert, on 13 at 9 p.m. A -man show featuring Pat one.

0 Minutes Live — Variety, 2 at 11:35 p.m. Scheduled to pear are zoologist Gerald rrell and the Ian Thomas nd.

Hockey Games

BC will pre-empt regular ogramming to cover the nley Cup Playoffs on the fol- ing evenings: Tuesday and ursday.

CABLE 10 PROGRAM

THURSDAY, MAY 19

6:30 p.m. Here's Lowther.
7 p.m. Community Action's Challenge for Change.
8 p.m. Introduction to Art.
8:30 p.m. Stop Action.
9 p.m. Outlook.
10 p.m. Eckankar.
10:30 p.m. Canadian Forces Pacific.

SEE THE NEW '77 TRAVEL TRAILERS by
• KIT ROAD RANGER
• ALJO'S
• SPRITE
• BOLER
13' to 22' SIZES NOW ON DISPLAY!!!
IMPALA CAMPING WORLD
SAVE ON NEW '76s
7 DAYS A WEEK Pat Bay Hwy., Sidney
656-5504 DLR. D26-635
Propane—Accessories Service—Sani-Station 4-7

Bill's PHOTO SUPPLY
serving the professional and the amateur
Complete Darkroom Supplies
Darkroom Rentals
Trade-Ins
Hasselblad—Olympus
Canon—Leica—Minolta
Pentax—Nikon—Konica
Kodak, Unicolor, Agfa, Ilford
Beseler and Omega Enlargers
CHARGEX
383-7443
11-5 (At The Edge of Centennial Square) 1672 Douglas

Friday, May 20

CBC (2)	CBUFT (3)	KOMO (4)	KING (5)	CHEK (6)	KIRO (7)	TIME	CHAN (8)	KCTS (9)	KSTW (11)	KVOS (12)	CKVU
Ami, Giant		Good Morning America Window Cross-Wits	Today continued Seattle Today	Canada A.M. continued Daybreak Hot Hands	Patches Kangaroo Game Price	8:00 8:30 9:00 9:30	Canada A.M. continued Pots, Pans Yoga	Sesame Street	Rascals Bozo 700 Club continued	Frisky Frolics Here's Lucy Price	Sports The Ed Beautif Larry S
Schools Mr. Dressup Sesame Street	Tam Tan Conseil Clemence Sans Parole	Happy Days Pyramid Second Chance Family Feud	Game Game Name Tune Chico	Schools Mr. Dressup Barton and Company	Is Right Love of Life Restless Search	10:00 10:30 11:00 11:30	Jean Cannem Definition Impressions Hot Hands	Electric Company continued continued	continued My Martian Route 66 continued	Is Right Love of Life Dinah! continued	Paul Ba Paradi Restles M. Har
Bob McLean Switzer Van Dyke	Tunisie Les Coquelluches Femme d'	All My Children Ryan's Hope One Life	Squares Days of Our Lives Doctors	News; Ida Clarkson Impressions FBI	News As World Turns Light	12:00 12:30 1:00 1:30	News Adam-12 Movie: I Don't Want To	Mulligan Stew continued continued	News Jeannie Movie: The	Mike Douglas continued Restless	Flintst Hogan Tommy Banks
All in Family Edge of Night Take 30 Cooks	Aujourd'hui Cinema: Cinq Semaines	To Live Hospital (2:15) Edge of Night Treehouse	Another World Movie: The	continued Edge of Night Take 30 Cooks	All in Family Match Game Dinah! continued	2:00 2:30 3:00 3:30	Get Married Alan Hamel Another	continued continued Tennyson? Sociology	Producers Blue Marble Flintstones Banana Splits	All in Family Match Game Tattletales Bewitched	Party C My Cou Lady Randol
Your Choice Nic, Pic Gallery Room 222	Bobino Gobelet Madame Pointe	Merv Griffin continued News	Cincinnati Kid M. Hartman News	Brady Bunch Nic, Pic Doris Day News	Emergency One! News continued	4:00 4:30 5:00 5:30	World Lucy Show Emergency One!	Sesame Street Mr. Rogers Electric Co.	Mickey Mouse Archies Beaver Partridges	Funorama Monkees Merv Griffin	Rascal Get Sm Special Branch
						EVE.					
Focus Hourglass continued Maritime	Ce Soir Juliette Pierrafeu Marcus	News News Tell Truth Muppets	continued News McGowan Squares	News continued Charlie's Angels	News Mike Douglas Treasure	6:00 6:30 7:00 7:30	News continued Fish Stars on Ice	Sociology Zoom MacNeil Sports	Brady Bunch Bewitched Hogan Adam-12	News Make Deal Game On the Buses	Odd Co M. Har Vancou continu
M.T. Moore TBA Comin' Up Country	Welby, MD Prox L.P. Kammans a suivre	Donny, Marie Movie: Delta	Sanford, Son Movie: The Spirit	M.T. Moore TBA Baretta continued	Code R. continued Movie: The	8:00 8:30 9:00 9:30	Donny, Marie Movie: Rosetti	Wash. Week Wall Street Poldark continued	Marcus Welby, M.D. Ironside continued	Lawrence Welk Movie Bonnie	continu continu TBA TBA
Police Story News 90	a suivre Pacifique Cinema: (11:10) Les	County, U.S.A. News Baretta	of St. Louis News Johnny	Hawaii Five-O News News	Professionals continued News Movie	10:00 10:30 11:00 11:30	and Ryan News continued	Forsyte Saga Agronsky Olympia '77	News Love All Glitters Music Hall	Prince Charlie All Glitters Movie	Police Womar Movie Imperi
Minutes Live — Movie: (1:05) Comedy	Oiseaux	continued Avengers continued	Carson continued Midnight Special	Movie: (12:10) Wild in The Sky Movie: (1:55)	or NBA Playoff Movie: (1:10)	12:00 12:30	Movie: (12:10) Mister Cory continued		America 700 Club continued continued	or NBA Playoff continued	Venus Movie The Mu Clinic

Spotlight on Movies

But I Don't Want to Get Married (xx), on 8 at 1 p.m. Comedy made for television with Herschel Bernardi as a recent widower who is thrust once again into the world of eager women looking for husbands. Shirley Jones and Nanette Fabray (1970).

The Producers (xxxx), on 11 at 1 p.m. An often wildly funny story about an impoverished Broadway producer who stages a ghastly play in the hopes of making his fortune. The screenplay won an Oscar for director-writer Mel Brooks. Zero Mostel, Gene Wilder, Dick Shawn and Estelle Winwood (1968).

The Cincinnati Kid (xxx), on 5 at 3 p.m. Drama directed by Norman Jewison about an itinerant card shark who travels from one big game to the next stopping along the way up with various girls, including Ann-Margret and Tuesday Weld. There is a confrontation between Steve McQueen (the card shark) and Edward G. Robinson in a superbly staged card fame finale which highlights the movie (1965).

The Spirit of St. Louis (xx), on 5 at 8:30 p.m. James Stewart stars as Charles Lindbergh in this sometimes absorbing and sometimes tedious account of Lindbergh's early life and his historic transatlantic solo flight. Murray Hamilton and Patricia Smith (1957).

Delta County U.S.A., on 4 at 9 p.m. Drama made for television about life in a rural American Southern community (1977).

The Professionals (xxxx), on 7 at 9 p.m. An entertaining, old-fashioned adventure movie with Burt Lancaster, Lee Marvin, Claudia Cardinale and Jack Palance. The story is about a rescue of a kidnapped wife from a desert fortress in Mexico. Richard Brooks produced, directed and wrote the movie (1966).

Rosetti and Ryan: Men Who Love Women, on 8 at 9 p.m. Pilot drama made for television about two American lawyers who defend a wealthy woman accused of murdering her husband. Tony Roberts, Squire Fridell and Jane Elliot (1977).

Bonnie Prince Charlie (xx), on 12 at 9 p.m. English-made drama in which David Niven plays the young pretender who attempts to recapture the throne for his exiled father. Jack Hawkins, Margaret Leighton and Morland Graham (1948).

Imperial Venus, on 13 at 11 p.m. Italian-made costume drama about the romances of Napoleon's sister Paolina. Gina Lollobrigida and Sten Boyd (1963).

Bob and Carol and Ted and Alice (xxxx), on 12 at 11:30 p.m. Funny contemporary comedy with toys with several foibles of the late 60s, such as pot smoking, wife swapping, extramarital affairs and psychiatry. Good dialogue and wacky situations keep this film entertaining throughout. Natalie Wood, Robert Culp, Dyan Cannon and Elliott Gould (1969).

The Wolf Man (xxx), on 7 at 11:35 p.m. Thriller starring Claude Rains and Lon Chaney. An effective horror film with good acting and directing (1941).

Wild in the Sky (xx), on 6 at 12:10 a.m. Comedy-drama about three anti-war radicals who plan to hijack a plane carrying a nuclear bomb (1973).

Mister Cory (xxx), on 8 at 12:10 a.m. Fun-filled story about a lad from Chicago slums who grows up to become a big-time gambler. Tony Curtis, Martha Hyer and Kathryn Grant (1957).

The Murder Clinic, on 13 at 12:30 a.m. Italian-made Gothic thriller about a mysterious psychiatric hospital in Britain. William Berger, Francoise Prevost and Mary Young (1966).

Every Day's a Holiday, on 2 at 1:05 a.m. Mae West plays a French music-hall star and a con girl. Edmund Lowe (1937).

The Victors (xxx), on 7 at 1:10 a.m. Second World War drama starring George Peppard, George Hamilton, Jeanne Moreau, Melina Mercouri and Vincent Edwards. Sprawling but interesting saga of a squad of U.S. soldiers and their experiences in Europe. Well acted (1963).

The Victim (x), on 6 at 1:55 a.m. A tepid thriller about a woman trapped in a remote house during a violent (1972).

Come Spy With Me (x at 2:10 a.m. Adventure starring Andrea Drom Troy Donahue. The s about a young U.S. secre posing as a skin diver ture a saboteur in the bean.

Female Artillery (xx at 3:25. Western-ma television about an outl joins a group of women a vicious gang. Dennis (1973).

The Comedy of Terr xx), on 8 at 3:40 a.m. (in which an outstanding masters of the horr genre have fun spoofi type of film they used t in. Vincent Price, Karloff and Basil Ra (1964).

Today's Highlights

The Way It was — Sports, on 8 at 7:30 p.m. The 1966 championship game between Dallas Cowboys and the Green Bay Packers, with host Curt Gowdy.

Masterpiece Theatre — Poldark, on 9 at 9 p.m. Part 2 in which the loss of his fiancee drives Ross (Robin Ellis) to drinking and gambling.

Music Hall America — Variety, on 11 at 11:30 p.m. Joey Heatherton is featured, with her are Bobby Bare, Larry Gattin and Linda Hargrove.

Midnight Special, on 5 at 1 a.m. Scheduled to appear are Leo Sayer, Gordon Lightfoot, Earth Wind and Fire, Melanie, Andrew Gold, Gino Vanelli and Donna Summers.

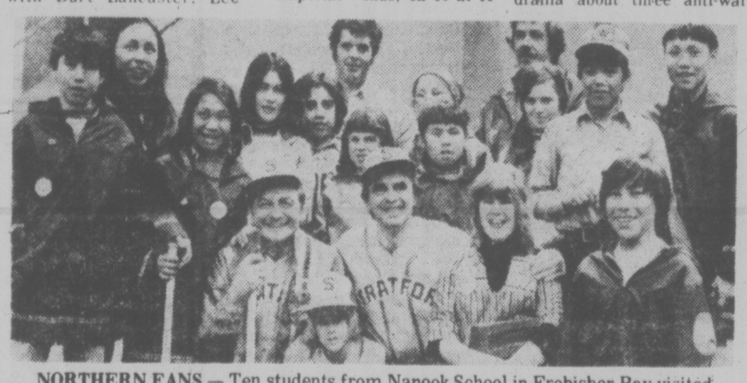

NORTHERN FANS — Ten students from Nanook School in Frobisher Bay visited Johnny Wayne and Frank Shuster recently while the boys were videotaping their famous Shakespearean Baseball sketch for telecast on CBC-TV next September. The kids, age 11-13, were on an official school field trip to southern Canada as a reward for progress they had made in the classroom. They also appeared on CBC Radio's Morningside with Maxine Crook and said hello to their family and friends in Frobisher.

CABLE 10 PROGRAM

FRIDAY, MAY 2
6:30 p.m. Here's Low
7 p.m. Vietnam Festi
7:30 p.m. Dialogue
8:30 p.m. Public Eye
9:30 p.m. Solar Energ
10 p.m. Medic Alert

HOT FAST DELIVERY
PRICES TO SUIT YOUR BUDGET
HO HO Kitchen
COMP CATE SERV
No M Too or Too S
385-7788
FREE DELIVERY WEEKDAYS 4:00 p.m. - 12:00 p.m.
SUNDAY and HOLIDAYS 4:00 p.m. - 10 p.m.
FRI. and SAT. 4:00 p.m. to 2:00 a.m.
DIVISION OF LEES — CHINESE SMORGASBORD
1410 Broad (Near City Hall)

CBC AM-FM Radio Highlights

CBC-AM 690
CBC-FM 105.7

SATURDAY
AM Network

2:04 p.m. Opera By Request—A popular summer series, with genial host Bill Hawes, who plays your favourite operatic selections, singers or scenes. Requests should be mailed to: Opera By Request, CBC, Box 500, Station 'A', Toronto, M5W 1E6.

7:05 p.m. CBC Stage—"Sandhills", by David King, is a surrealist drama on the power relationship among three women. Two young women sit on a beach on lake Winnipeg when a strange older woman joins them. She dominates them until a storm begins, when the older woman loses control and one of the younger ones takes over. With Sheridan Jones, Carol Matas and Pat Armstrong.

10:05 p.m. Anthology—Poetry by Cathy Ford. The Escape, a short story by Joyce Marshall, a writer of stories which have appeared in The Tamarack Review and Journal of Canadian Fiction. Her most recent collection is A Private Place. Read by Lynn Henderson.

FM Network

9:10 a.m. Electric Circus—Host Allan McFee presents a mixture of several musical idioms in his own wry and witty style — from Bach to Brubeck.

10:05 p.m. In the Middle of the Music—A quadrophonic music series hosted by Andrew Marshall.

11:05 p.m. The Great Canadian Gold Rush—A rock music series from Vancouver with host Terry David Mulligan.

SUNDAY
AM Network

5:05 p.m. Special Occasion—Host: Alan Maitland. Today: Portrait of Allan Blye, prepared by Barbara Greenberg, Toronto freelancer who has prepared several shows for CBC Radio. A documentary about this TV producer extraordinary, celebrating his 10th year in Los Angeles as one of the hottest properties in town.

8:32 p.m. My Music—Match wits with some of Britain's top minds as they fight for points in this popular BBC quiz combining music and nonsense. NEWS (Toronto).

9:05 p.m. Concern—"Adolescent Suicide—Growing Up Dead": A personal and social portrait of young people who want to take their lives. It's a fact that more students attempt suicide than adults.

FM Network

5 p.m. Royal Canadian Air Farce—Roger Abbott, Dave Broadfoot, Don Ferguson, Luba Goy and John Morgan in their fifth hilarious season. Taped in front of an audience at the Curtain Club, Richmond Hill, Ontario.

11:05 p.m. Music to Listen to Jazz By—Lee Major and Tom McCullough play to hours of easy listening jazz.

MONDAY
AM Network

1:30 p.m. Vancouver Rectial — Featuring pianist Sharon Krause (recorded in Kamloops for the opening of the CBC transmitter): Piano Variations (Copland); Five Preludes (Rachmaninoff).

10:20 p.m. Mostly Music — A series heard weeknights featuring an hour of concerts from the season of Canada's leading orchestras and on Wednesdays, concerts by Canadian outstanding choral groups. Host is Howard Dyck. Tonight: CBC Vancouver Chamber Orchestra conducted by John Avison: a program of Serenades — Serenade in D minor, Op. 44 (Dvorak); Symphony No. 9 in C major, K.73 (Mozart); Divertimento (Berkelye).

FM Network

10:04 a.m. Mid Morning — Each day the host Jim Coward tells a story, and chooses the music linked with this. Stories involve a work, a form, a person — composer, artist, patron; a style, an event, a place, a technique, or other aspect.

3:04 p.m. Music I Like — A series heard Monday and Friday afternoons in which music lovers across the country play their favourite recordings and talk with CBC personalities about their selections, spicing the conversations with anecdotes and experiences.

TUESDAY
AM Network

8:04 p.m. Yes, You're Wrong — A light-hearted quiz show with host-moderator Rod Coneybeare and two teams of three competing each week. The celebrity teams are: Kildare Dobbs, Dubarry Campeau and Murray Soupcoff against David Scott-Atkinson, Carol Commisso, and Ted Roberts. Each show is taped before a live audience at Toronto's Alladin Theatre.

10:20 p.m. Mostly Music — Host: Howard Dyck. Tonight: The National Arts Centre Orchestra, conducted by Mario Bernardi; Roland floyd, oboe, John Browning, piano: Piano Concerto No. 1, Op. 15 in D minor (Brahms).

FM Network

4:04 p.m. Arts National — Host: Karin Wells. Tuesday this month Arts National feature International Concerts — major performances from abroad.

9:04 p.m. The Best Seat in the House — A series recorded in all-around sound, utilizing the kunstkipf microphone. Host: Harry Mannis. Tonight: "One Day's Catch" — portrait of a day at sea on a Newfoundland tuna boat, produced by Frank Bertin. Also, "Solo" — portrait of travelling alone as a nightclub singer, starring Mary-Lou Collins.

WEDNESDAY
AM Network

8:04 p.m. Pulp and Paper—Michael Boncoeur and Paul Willis of La Troupe Grotesque present a hilarious satrical look at popular Canadian reading matter.

8:30 p.m. Ninety-Minutes with the Bullet—Hit music journalism with a weekly top 30 music chart prepared by a computer from information across Canada. Host: Jim Millican will count down the hit singles of the week and showcase them with performers and music industry interviews.

FM Network

8:04 p.m. Ideas—Host: Russ Germaine. Rewriting Maritime History: The Industrial Idea, third of a five-part series heard Wednesdays. The series traces industrial and social patterns, myths and myth-makers from the 1820's until today. Writers, historians, humorists and musicians are involved in the series.

12 Midnight, That Midnight Jazz—Host: Bob Smith in Vancouver.

THURSDAY
AM Network

8:30 p.m. Jazz Radio Canada—Tonight: Nimmons 'n' Nine Plus Six from Toronto; vocalist Eve Smith from Vancouver, with the Al Wold Trio.

11:20 p.m. Nightcap—Tonight: The Literary Scene. (See program details, Tuesday, 11:20 p.m.) Host: Jim Coward.

FM Network

8:04 p.m. Ideas—Host: Russ Germaine. Scandinavia: The Shape of Canada's future? The fourth of a five-part series heard on Thursdays. Series examines aspects of Scandinavian life and society, and assesses their relevance to the Canadian situation. Pros and cons of the Scandinavian social experiment and what Canada can learn from it.

9:04 p.m. Special Occasion—Host: Alan Maitland. Tonight: "The Way of the World". The masterpiece of English Restoration dramatist William Congreve, noted for his cynical, witty comedies. In this BBC production, Dame Edith Evans and Sir John Gielgud are starred.

FRIDAY
AM Network

10:20 p.m. Mostly Music—Host: Howard Dyck. Tonight: Austrian Radio Symphony Orchestra conducted by Kazimierz Kord; Ida Haendel, violin: Violin Concerto in D minor (Schumann); Violin Concerto No. 2 (Szymanowski) (Recorded by the ORF at the Grosser Musikvereinsaal, Vienna).

FM Network

11:34 a.m. Our Friends the Flickers—Host: George Balcan. Announcer: Charlie Gursky; with Martin Malina, Montreal Star movie critic; Freda Garmaise, columnist; Grant Munro, animator for the National Film Board and Myron Galloway, drama critic for the Montreal Star compete in teams to answer movie questions. With occasional visits from famous movie personalities. Taped before a live audience.

9:04 p.m. Radio International—Hosts: Jan Tennant and Harry Mannis. Tonight: The swing and the serious music of Benny Goodman. World-renowned as a clarinet virtuoso, Benny was the first celebrated jazz musician to take up a simultaneous and successful career as a classical musician.

Midband TV Programs

MAY 15-MAY 21

Midband programs, broadcast by KCPQ-TV, Tacoma (Channel H), can only be seen by viewers whose television sets have a converter.

Sunday, May 15 — 3, Idea Thing; 3:30, Once Upon a Classic; 4:30, Classic Theatre Preview; 5, The Humanities in Drama; 7, Masterpiece Theatre: Poldark; 8, The American Short Story; 9, Great Performances; 10, Black Journal; 10:30, Look at Me!; 11, Consultation.

Monday, May 16 — 6, Zoom; 6:30, Achieving your Potential; 7, World Press; 7:30, Olympia '77; 8, Decades of Decision; 9, The Pallisers; 10, Austin City Limits; 11, MacNeil Lehrer Report; 11:30, Captioned ABC Evening News.

Tuesday, May 17 — 6, Zoom; 6:30, Once Upon a Classic; 7:30, Olympia '77; 8, National Geographic Special: This Britain, Heritage of the Sea; 9, In Search of the Real America; 9:30, The Best of Ernie Kovacs; 10, Nova; 11, MacNeil Lehrer Report; 11:30, Captioned ABC Evening News.

Wednesday, May 18 — 6, Zoom; 6:30, It's About Time; 7, Sports with Bob Robertson; 7:30, Olympia '77; 8, Kirks' Camera; 8:30, John Komen and Gov. Dixy Lee Ray; 9, The David Susskind Show; 11, MacNeil Lehrer Report; 11:30, Captioned ABC Evening News.

Thursday, May 19 — 6, Zoom; 6:30, Values and Morality in School; 7, Consumer Survival Kit; 7:30, Olympia, '77; 8, Masterpiece Theatre: Poldark; 9, The Age of Uncertainty; 10, At the Top; 11, MacNeil Lehrer Report; 11:30, Captioned ABC Evening News.

Friday, May 20 — 6, Zoom; 6:30, Villa Alegre; 7, Music Mix; 7:30, Olympia '77; 8, Washington Week in Review; 8:30, Checkpoint; 9, Agronsky at Large; 9:30, Americana; 10, Documentary Showcase; 11, MacNeil Lehrer Report; 11:30, Captioned ABC Evening News.

Saturday, May 21 — 4, The Home Gardener; 5, Community Express; 5:30, Once Upon a Classic; 6:30, Black Perspective on the News; 7, Nova; 8, Lowell Thomas Remembers; 8:30, The World of Franklin and Jefferson; 9, Movie: The Cabinet of Dr. Caligari; 10, John Harford and Mark O'Connor in Concert. 11, Big Time Wrestling.

Channel F

Channel F in the non-commercial Mid-band viewing area of Victoria Cablevision will show these films from government libraries in the next week, starting at 2 p.m. each weekday afternoon:

Monday, May 16 — National Film Board stories about building: The Works, Putting It Together and We Can't Stand Still, Can We?

Tuesday, May 17 — Different looks at B.C. from Travel Industry: Mirrors to the Sun, A Place of Refuge and West Kootenay Adventure.

Wednesday, May 18 — All from the Prairies via NFB: The Eight-Mile Haul, Following the Plough and Castleguard Cave.

Thursday, May 19 — From B.C. Forest Service: The Trees Are Brown, Man in the Tower, Man on a Mountain Top and The Day the Sayward Died.

Friday, May 20 — Queen Charlotte Islands gems from Travel Industry: Because It's Home, Silent Ones and 'Ksan.

T.V. SERVICE

Panasonic
just slightly ahead of our time
• SALES • SERVICE • RENTALS
INDEPENDENT BUYERS DISCOUNT SERVICE LTD.
939C Esquimalt Rd. 383-1780

EATON'S
Television and Appliance Repair
Dial 382-7141
Ask for Appliance Repairs

TELEVISION SERVICE CENTRE
1014 Cook Street at Fort
383-6083
Same Day Service in Our Shop or in Your Home
RENTALS AND SALES

BUTLER BROTHERS
Color Television Repairs by the Professionals
TV SALES and SERVICE
1720 Douglas 383-1511

• IN SIDNEY •
WHITE'S TELEVISION
ELECTROHOME and RCA
SALES AND SERVICE
2363 BEACON ST. 656-3012

Kent's TV
Specializing in
• ELECTROHOME
• ZENITH • HITACHI
• SALES • SERVICE
• RENTALS
742 Fort St. 383-7104

Electrohome
CUSTOMER SERVICE
Ask about our extended warranty plan.
385-3384 155 Langford St.

Sears
TV Repairs
595-9111
Charge It on Your Simpsons-Sears All Purpose Account.

Color TV Specialists
RCA
CUSTOMER SERVICE
• Enquire about Our Factory Service Contracts
827 Devonshire Rd.
382-8141

ELECTROHOME
For Fast, Reliable Color TV Service
CITY CENTRE TV
University Heights Centre
Open Daily 10 a.m.-10 p.m.
477-6971

Home of the Week

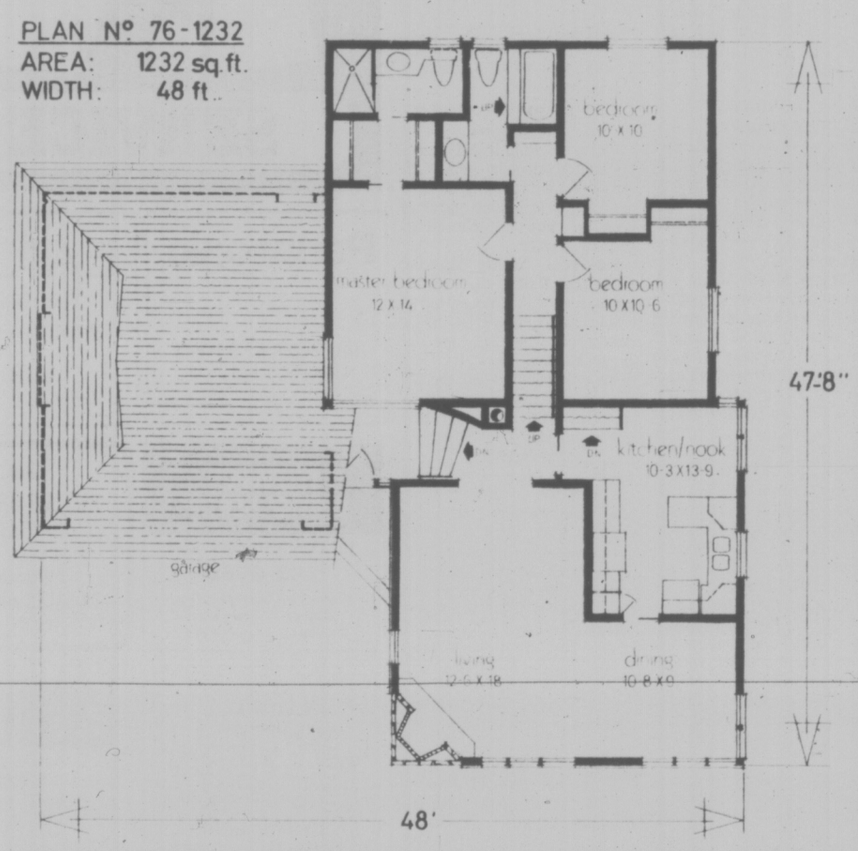

Quality Design in Split Level

This contemporary, back-to-front, split-level home has exterior attraction in its interesting roof lines and the floor-to-ceiling windows, featured at the front. The entry is conveniently sheltered by the roof overhang of the double garage.

Inside, a short flight of stairs lead to the central hallway. The L-shaped living and dining area is dominated by a large corner fireplace which can be viewed from both rooms and provides a perfect conversation area for gracious entertaining.

The convenient U-shaped kitchen has a cosy nook for casual family meals. Stairs lead from the kitchen to a large, undeveloped area below the bedrooms, which can be finished as a delightful family-entertainment room. There is no basement under the living room. One could easily convert the crawl-space to a basement if required. From the central hall, a stairway leads up to three spacious bedrooms. The central bathroom has a separate vanity area and the bathtub installation is raised above floor-level with a stair for access, creating a dramatic setting.

A three-piece ensuite is provided in the master bedroom. This large and luxurious arrangement is accessible from the bedroom through a closet-dressing room and is designed for convenience as well as luxury.

Plans for design No. 76-1232 may be obtained at the cost of $45 for the first set and $8 for each additional set, plus $3.00 postage and handling. B.C. residents please include 7% sales tax.

To view more than 300 quality homes of every type send for the current edition of Select Home Designs Series No. 33, available for $2 ($1.75 plus 25 cents postage and handling).

To order these items please send cheque or money order payable to Home of the Week. Address your orders to Home of the Week, c/o Victoria Press Ltd., 382 West Broadway, Vancouver, B.C. V5Y 1R2.

SOAP OPERA SCENE

"Essentially, I'm a klutz"

By STEVEN H. SCHEUER

NEW YORK — "Essentially, I'm a klutz," says Jaime Lyn Bauer, a lively beauty from Phoenix, Arizona, who turns into the worldly, manipulating Lorie Brooks Prentiss on "The Young and the Restless" (CBS).

Now Jaime spends so much time in the character of sophisticated Lorie, the actress has gotten to the point where she automatically slips into Lorie.

"When I go to public affairs, I go as Lorie," says Jaime. "I'm afraid I make the transition a little too easily. I discovered I was buying clothes that when with Lorie, the real me is just the opposite. I'm not sophisticated."

The Jaime-Lorie personality split is nothing unusual with soap opera actors who may play the same character for years. In Jaime's case, the actress just puts more of herself into Lorie because the bouncy lady had zero dramatic training before coming to Hollywood. Lacking technique, Jaime was forced to work from the gut in a hurry. However, watching Jaime on camera these days, no one could tell the lady started from scratch, learning on the job.

Off camera, Jaime recently became involved with the Good Samaritan boys Home in Corona, Calif., a move selfish Lorie would never dream of making. Asked to come out and entertain 209 unwanted youngsters, Jaime brought along movie and TV stuntmen and a makeup expert. The idea was to mix with the kids, not perform on a stage, and it worked beautifully.

Jaime Lyn Bauer fell in love with the boys at the home, and she intends to go back again and again.

PLOT PORTENS

Will Jill Foster marry David Mallory in "The Young and the Restless" because it may be her last chance? The marriage decision is slowly building with David being very patient. It's still touch and go whether or not Leslie will lose her baby. Don't write off Jack's chance to win back Joann Curtzynski since the two have another good meeting this week.

Mike has been taken from Peter and Diana on "General Hospital" (ABC). Later on Mike disappears from school. Leslie returns Rick's engagement ring and Audrey and Tom are unable to hide their anger over Tommy faking his illness. Steve steps in and attempts to calm Audrey.

Two major events mark the week on "Ryan's Hope" (ABC). Delia's miscarriage, which has been kept a desperately guarded secret, is revealed to most of the Ryan clan, causing her added distress. Mary Ryan Fenelli meets Tom Desmond, the handsome new public relations director for Riverside Hospital. Could this be the beginning of something serious?

Standing Cow sparks the curiosity of Fernwood citizens on "Mary Hartman, Mary Hartman." Cathy rushes Martha over to see the newcomer. Meanwhile, Merle and Wanda anxiously await the arrival of Miss Adeline. Sionna Foley pays a visit to Mary and Tom and Denis returns Tom's gun.

CHANNEL CHATTER: John James, a handsome 21-year-old actor who hails from Minneapolis, Minn., is one of the newest cast additions to "Search for Tommorrow" (CBS). He plays Stu Bergman's son Tom. John also sings and has a record which was recently released and is working on an album . . . Birgitta Tolksdorf, who plays Arlene Lovett Harper in "Love of Life" (CBS), was spotted at the recent party given for BS's, "Upstairs, Downstairs." Birgitta was in animated conversation with Simon Williams, who played James Bellamy in "Upstairs, Downstairs," and Meg Wynn-Owen (Hazel in the (PBS series).

JAIME LYN BAUER as Lorie lies in the arms of Lance Prentiss, played by John McCook, in "The Young and the restless" (CBS).

The Calendar

Places to go, things to do — for the coming week in the Victoria area.

(Material for publication should be submitted to The Prevue Calendar, Box 300, Victoria, V8W 2N4, to arrive not later than Tuesday noon of the week preceding the event. Prevue reserves the right to accept, reject or edit material.)

MUSIC, DANCE

SATURDAY: "OLIVER," directed by Tony Nicholas, presented by Lambrick Park Secondary School, in Oak Bay Junior Secondary School Auditorium, 2101 Cadboro Bay Road, 7:30 p.m. Final performance Sunday evening.

OPERA IN CONCERT, an evening of opera choruses and arias presented by Vancouver Island Opera Society and Victoria Choral Society, conducted by Bruce More with Edward Norman and Richard Proudman, pianists, in First United Church Fellowship Hall, 8 p.m.

KATHLEEN PAYNE IN CONCERT, in a program ranging from Gilbert and Sullivan to Don McLean, at The Belfry, 1291 Gladstone, 8 p.m.

SUNDAY: VICTORIA CITY POLICE YOUTH BAND, McPherson Playhouse, 2:30 p.m.

BRUCE COCKBURN in concert, McPherson Playhouse, 8 p.m.

TUESDAY: VICTORIA SECONDARY SCHOOLS STAGE BAND FESTIVAL, outside the grounds of the Jaycee Fair, S.J. Willis Junior 5 p.m., Lambrick Park Junior 6 p.m. and Mt. Douglas Senior 7 p.m.

WEDNESDAY: VICTORIA SECONDARY SCHOOLS STAGE BAND FESTIVAL, Claremont 5 p.m., Reynolds Senior 6 p.m. and Esquimalt Senior 7 p.m.

THURSDAY: VICTORIA SECONDARY SCHOOLS STAGE BAND FESTIVAL, Cedar Hill Junior 5 p.m., Oak Bay Junior 6 p.m., and Oak Bay Senior 7 p.m.

LARRY SKAGGS, 'cello, in concert at the Art Gallery of Greater Victoria, 1040 Moss St., 8 p.m.

CONSERVATORY OF MUSIC. The opera workshop of the Victoria Conservatory of Music is presenting Puccini's great 1 Act Comic Opera "Gianni Schicchi", Thursday, Friday and Saturday, May 19, 20, 21, at the Ephriam Evans Auditorium in the Metropolitan Church corner of Pandora and Quadra St. Time, 8:30 p.m. Musical director is Selena James and Stage Director, Peter Mannering. Tickets can be reserved by calling the Conservatory of Music: 595-2151.

GALLERIES

SATURDAY: ART GALLERY OF GREATER VICTORIA, 1040 Moss, "Three Centuries of Needlework." Continues to May 22.

THE BACKROOM GALLERY, 2070 Oak Bay Ave., exhibition of Prints by Winston Leathers and Woodcuts by George Allen. Continues through May 21.

UTLEY'S ART GALLERIES, 9182 East Saanich Road, "The Nude," paintings and drawings by Nita Forrest, Myfanway Pavelic, Valentina Polushin, Herbert Siebner, Jack Wilkinson and Windsor Utley. Continues through May 29.

TRUFFLES ART & CRAFT GALLERY, 2417 Beacon Ave., Sidney, "Portraits of Nature," watercolors by Peggy Day.

OPEN SPACE GALLERY, 510 Fort Street, "Two from Newfoundland," exhibition of works by artists Frank Lapointe and Gerald Squires. Continues through May 21.

SECESSION GALLERY OF PHOTOGRAPHY, "Contemporary Photographers VI" exhibition. Continues through May 21.

IMAGES WEST GALLERY, 1016 Fort Street, third annual exhibition and sale of works by Bruce Cryer. Continues through May 18.

EMILY CARR ARTS CENTRE, 207 Government St. Exhibition of oils, landscapes, seascapes and florals by Louise Ross. Continues through May 20.

THE JHARNA-KALA GALLERY, 824 Johnson St., "Innervisions of a Great Mystic," an exhibition of paintings by C.K.G. (Sri Chinmoy). Continues to May 28.

THE MAPLES GALLERY, corner West Saanich and Keating's Cross Roads, first exhibition of work by Cordova Bay potter Pat Webber. Continues to May 29.

CABARETS

SATURDAY: SHERWOOD PARK INN, Jerry Bryant, dining room, dine and dance Fridays and Saturdays, 6 to 10 p.m.

HOTEL SIDNEY, "Voyage," Cabaret, 10 p.m. to 2 a.m.

OTHER

MONDAY: THE 1977 VICTORIA EXHIBITION AND JAYCEE FAIR, headliner B. J. Thomas of "Raindrops Keep Falling On My Head." School Children (grades 1 to 7) admitted free on Monday and Tuesday until 6 p.m. Handicapped Persons Day, Tuesday noon to 2 p.m. Senior Citizen's admitted free all day Wednesday. Held at the Memorial Arena-Curling Rink complex through to May 21.

THEATRE

SATURDAY: "LOVERS" by Brian Friel, presented by the Victoria Theatre Guild, with 'Winners' directed by Denis Johnston and 'Losers' by Jutta Woodland, Langham Court Theatre, 8:15 p.m. Continues to May 21.

"AND SO AD INFINITUM" by Bros. Capek, presented by the Reynolds Drama Department, directed by Tony Burton, in the Reynolds School Auditorium, 3963 Borden St. Matinee 2 p.m. Final performance 8 p.m.

FILMS

SATURDAY: FAMILY FILM FESTIVAL, featuring the best of recent adaptations of classic and contemporary children's stories, The Belfry, 1291 Gladstone, 2 p.m.

MONDAY: HISTORY OF THE FILM, a continuing series at the Art Gallery of Greater Victoria, 8 p.m.

TUESDAY: "ESCAPE UNDER SAIL," produced and directed by Cinematographer Karl Begrich, a fun-filled dream cruise with Dulcinea to the South Pacific, McPherson Playhouse, 8 p.m.

The Stars of Yesterday

Where Are They Today?

HOLLYWOOD — "Yes, I sometimes miss acting, but all that's behind me now," Hazel Court said.

Don's work keeps me busy."

And happy too, she could have added, although verbalizing the sentiment wasn't necessary, since happiness was evident in her pretty face.

Court, zippy British actress who was trained at the Royal Academy in London only to become queen of American gory-story films, is married to former actor, now director Don Taylor and, as his wife, leads us full and interesting a life as a lady could look for.

She was in his dressing room in a rain forest in the Virgin Islands where Taylor was directing the AIP science-thriller "The Island of Dr. Moreau" as she talked about her husband's career and her private life.

"What did you bring me to eat?" Don asked, coming in from directing a jungle funeral procession.

He'd been on the set since early afternoon, and it was now the dinner hour.

Hazel Court

"Ham and cheese sandwiches," Hazel told him.

"Not very imaginative, but adequate."

"I've gone to wonderful locations with Don," Hazel said after the director had returned to his chores. "Nova Scotia; Missouri; Durango, Mexico . . .

"I like Durango," she said. "I became very interested in its history, but then I become interested in the history of every place we go.

"As for Missouri, we had a marvelous time there while Don was directing the musical 'Tom Sawyer.'

"The picture was made during the summer when schools were out. So we not only had our son, Jonathan, with us, but all the crew had children along.

"And although that was almost five years ago, the children had such a good time they still talk about The Summer of '72."

Hazel enjoys life on movie locations the more, because she's not fond of Los Angeles.

She and Don live in the middle of a large, wooded acreage which shields them from the city's hurly-burly.

"But," Hazel pointed out, "every time I go out the drive, I'm back in Los Angeles."

Discovered by J. Arthur Rank, she had starred in 50 British films and a telefilm series "Dick and the Duchess" before she settled in California. She first came to the United States in 1958 to co-star in "Bomber's Moon" for "Playhouse 90," but that time she didn't stay. However, a year later, she came back to settle in.

"I met Don," she said, "when he directed the first thing I did for Alfred Hitchcock."

So pretty and stylish a lady should have, almost automatically become a superstar in romantic comedies in the Myrna Loy and Irene Dunne tradition.

But by the late '50s, Hollywood was no longer making many romantic comedies, so Court, through some strange quirk of casting, became star of a series of horror flicks.

Her credits include, to list but a minor sampling, "Ghost Ship," "Curse of Frankenstein," "The Man Who Could Cheat Death," "Dr. Blood's Coffin," "The Mask of the Red Death," "The Premature Burial" and "The Raven."

While these films didn't bring her much renown, they did bring her into contact with Vincent Price, another favorite of the horror film aficionados, and he, in turn, brought an interesting hobby to her attention. Painting.

"Since Vincent got me interested, I've been painting quite a lot," Hazel said. "So, whether I'm acting or not, I have a creative outlet."

A peaches-and-cream beauty with flawless skin and roughishly red hair, Hazel today has the best of all worlds.

WORLD OF MUSIC

Campbell Sports Touch of Magic

By ROBIN WELLES

HOLLYWOOD — The truly great ones like Glen Campbell have staying power, turning out hit after hit year after year.

Remember back in 1967 Campbell's "Gentle on My Mind" and "By the Time I Get to Phoenix"?

Or "Wichita Lineman in 1968? And "Galveston" the following year? "Try a Little Kindness" at the start of this decade? And then, in 1975, came the biggest hit of them all: "Rhinestone Cowboy."

Now, in 1977, it's "Southern Nights."

Quite a record for the lad from Arkansas who left that state as a teen-ager in the early 1950s and strummed his guitar and sang in "dancin' and fightin' clubs" throughout the southwest until, at age 22, he arrived in Los Angeles with $300 in his pocket and a goldmine in his voice.

The seventh son in a farm family of eight boys and four girls that lived near Delight (pop. 280), Campbell never took to the rustic life.

"I spent the early part of my life looking at the north end of a southbound mule and it didn't take long to figure out that a guitar was a lot lighter than a plow handle," he recalls.

With the loot he'll get from "Southern Nights," his latest album for Capitol, he could buy quite a piece of Arkansas, if he so desired. Besides the Allen Toussaint "Nights" song, the LP has a number of other good things on it. "This Is Sarah's Song," composed by good friend Jim Webb, Brian Cadd's "Let Go" and Neil Diamond's "Sunflower." All prosper with the magic Campbell touch.

Pat Barclay

First of all, a sincere "thank you" to all those interesting people who volunteered their time and a 12 cent stamp in pursuit of a definition for the world "nerd."

"Nerd," if you'll recall, first turned up in this column a couple of months ago, during a not terribly friendly review of Philip Marchand's Just Looking, Thank You. Or would have turned up, if it hadn't been uniformly transmuted into the word "herd," by busy typesetters.

But the mix-up got these mighty brain cells to thinking again. Is the word "nerd" for real? Surely it's not possible that I made it up? Then where did it come from? And Ogden Nash where are you, now that I need you?

To make a short story long, I ended up by asking my readers if they (you, that is) could supply a definition. The best one would receive, oh joy and hallelujahs, a copy of the aforementioned book by Philip Marchand. (An appropriate choice, partly because the book stands a good chance of being enjoyed by the reader who knows his nerds.)

Your response, honesty compels me to admit, was a shade this side of underwhelming. Still, it's quality that counts.

★ ★ ★

And speaking of quality, what on earth gave some of you the notion that I, your consciously cultured custodian of current Canadiana, would ever so much as set foot in the same room with "Happy Days"? I did not, absotively and posilutely, hear the word "nerd" on "Happy Days". Furthermore, anybody who wants a Fonz T-shirt in my household has to buy it with their own money. This, incidentally, puts the Fonz in a class with sugared cereal, not to mention 40-foot yachts, (which nobody feels much like buying just now either.)

So I'm sorry, to L. F. Crump of Comox, in particular, who describes "nerd" as "one of the Fonz's most descriptive phrases;" this was **not** my source of the word "nerd." It goes back farther than that.

Maybe even to MAD magazine, according to Paul Nicholson of the Victoria Times newsroom. Paul says MAD was using "nerd" some 18 years ago. And he uses it himself, "as an insult a degree more severe than klutz and a degree less severe than cretin," and rather akin to that "lovely British expression, clot, as in silly."

Well now, this really puts your faithful reviewer on the spot, for how can anyone who turns up her nose at "Happy Days" admit to an acquaintance, however hoary, with MAD magazine?

★ ★ ★

To save having to admit it I'll move on to a letter from Mrs. Lucie E. Beran, who managed to confound me just as thoroughly but with a totally different tactic. "I was interested in your word 'nerd'," Mrs. Beran writes, "and since you meant to convey something charming in using it I thought perhaps the following would give you a clue as to where you first heard or read it." "The following" turns out to be a definition of the word "nard," as in "spikenard." (See St. Mark, Chapter 14, Verse 3.)

Talk about being hoist with your own spikenard. In describing the original typographical mix-up, I'd complained that the "charming and appropriate word 'nerd' was universally transformed into the heavy-footed and incongruous 'herd'." Serves me jolly well right for being facetious, eh what?

★ ★ ★

When it comes to charming, "nerd" can't hold a candle to Iain Lawrence of Victoria who writes, among other things: "Canadian books, I think, have been given a raw deal everywhere, including the majority of bookstores where they're almost inevitably piled onto wire racks at the front of the store, near the doors — to avoid a crowd gathering and blocking the entrance, I suppose." Lawrence did get agound to providing a definition for me: he says, "A nerd is a gimp, of course." (Please now, don't anyone send in a definition of "gimp." I don't want to know.)

But the last word must belong to F. Erle Marshall of Nanaimo, who institutionalized "nerd" forever with a definition from the Dictionary of American Slang (Wentworth and Flexner, 1975, "second supplemented edition," page 726): "Nerd, or nurd; a contemptible, undesirable, or unpleasant person, especially one who is not in the know: a square." There's more, but I'm convinced already.

Thanks for writing, Mr. Marshall. A copy of Just Looking, Thank You it on its way. And don't say I didn't warn you.

BOOKS

Poker: You Can't Wait For Lady Luck

By JACK SCOTT

There are, of course, many kinds of poker, as anyone knows who has played with the ladies, but in its purer form the game falls into two categories.

There is, first, the no-limit or high-limit game in which the participant may be financially ruined or richly rewarded and thus brings to poker both the caution and daring it deserves.

The second kind, much more common, is the low-limit game (often with a restriction on raises that automatically takes all the suspense from the evening) that's known as the "regular" or "friendly" session around a kitchen table.

In both cases the knowledgeable, competent player will, in the end, take the money of the inept or purely intuitive player and, indeed, it may be accurately said that the game is more a skilled science than mere chance since "luck" is surprisingly fair to all. Therein lies its endless attraction. But a clear distinction must be made between poker for fun and poker for profit.

This distinction is rarely made in "Total Poker," a somewhat aimless, if amiable, book that looks at several aspects of the grand old pastime. David Spanier, an Englishman (which, in itself, is odd since the English, though compulsive gamblers, are not noted as poker players) explores many amusing and interesting facets of the game, but as a teacher he overlooks the basic differences between the two games and concentrates almost exclusively on the high-stakes variety.

This, of course, is true poker and Spanier has every right to limit his treatise to it, but it is not the kind of poker that the boys play on a Saturday night and thus often misleading.

Take, for example, the chapter on bluffing, the very essence of poker, and Spanier's most perceptive notes on the nuances of the game. It may be quite true, as he writes, that "there is really no such thing as a good hand at poker, only good situations", but the bluff, which may work wondrously well when heavy money is involved, becomes an entirely new technique in the penny-ante game. The idea of pretending to a strong hand with what is, in fact, a weak hand hardly ever works when there is some cheerful idiot who can "keep you honest", as there always is, with an insignificant investment.

The bluff, itself, in a game with moderate stakes, becomes largely a matter of making a winning hand look like a dud. As Spanier observes, "one of the main bluffs is to try to convince the opposition, when you know you have a lock, that, in fact, you are weak." This is the main bluff of the small game. While this is equally true of no-limit or high-limit poker it is essential to the smaller game and may mean the difference between consistently winning or losing. It deserves much more emphasis than Spanier, a high-stakes man, chooses to give it.

His advice — that "successful play depends not simply on varying your betting by bluffs, but that it is essential to bluff weak hands, and sometimes be called, in order to make the high hands pay" — does not really apply when hands may be seen without a severe financial penalty. In a really friendly game it is often true that every hand, good or bad, will be called.

It is certainly true that this makes **real** poker a much better game, but that is purely academic when most poker sessions are more casual, social affairs without severe punishment or returns and in which many players persist in thinking it is all a matter of luck.

It must be added that much of Spanier's advice may also be applied to low-stakes poker and that the novice may absorb much here that will help him when the chips are down. There are certainly better texts — every player should read Herbert Yardley's The Education of a Poker Player — but Spanier does offer some fundamental rules that should help the losers. For one thing he demonstrates that poker is, as Walter Matthau once observed, a game which emplifies the worst aspects of capitalism, and that it requires cunning, duplicity, a respect for the odds and some awareness that the deck is stacked against you from the beginning. Such an approach is helpful in any kind of poker.

As he points out, fifty-two innocent cards can produce royal flushes and thirteen fours-of-a-kind, but they can also produce better than two-and-a-half million other hands, which is why the winning player brings to the game a sense of caution. He knows that almost anything can happen to him — and to the other fellow.

Spanier writes engagingly of the long odds that confront everyone in any kind of game except the wild variety that is often a substitute for the real thing since it injects more chance into a game that was not meant to rely on chance.

A newspaperman (a profession that produces the best and worst of poker players), he notes correctly that "habitual losers ignore the odds; they feel they are above the laws of probability. They trust in luck and . . . in the long run she usually spurns them."

These odds, of course, are immutable and, though the losing player seldom recognizes it, as fair to one as they are to all. How many losing players are aware that one pair will be dealt out in every 2.4 hands, that two pair will appear only once in 21 hands, three of a kind once in 47 hands, a straight once in 255 hands, a flush but once in 509 hands?

Only a constant, inner awareness of such odds can inspire the restraint that is evident in every winning player, however much he may appear to be daring or risk-taking. Spanier puts it more succinctly: "The player who **knows** he is not going to get hurt — he may be hit, he may lose hands, but his reflexes and judgment are going to keep him out of serious trouble — that player has an enormous advantage."

In other words, knowledge — which is demanded of almost every pursuit in life.

Spanier puts it another way. "The winners," he writes, "do not really gamble at all in the strict sense of the word . . . because they know that they will wind up winning in the average run, regardless of the cards . . . It's how you play them that counts."

Total Poker is a wide-ranging book, since Spanier writes of the poker ploys in geopolitics, of famous scenes in motion pictures and famous hands in real life, of the gambler's curious compulsion to lose, even of the sexual overtones of the game (non-existent in the game where this reviewer makes his pin money).

The result is a readable book of some value to the addicts, but the definitive work on the "little" game has yet to be written.

TOTAL POKER, by David Spanier. Musson. $10.75.

A Guide for the Neophyte Camper

By LYN HANCOCK

I came to Canada because of its likeness to Norway — both are lands with forests, plains, mountains, lakes and rivers to provide the ultimate in outdoor experience. It is noteworthy, then, that the foreword to Outdoors Canada is written by a Norwegian also drawn to Canada and for the same reasons.

Herman Smith-Johannsen, 101 years old, nicknamed Chief Jack Rabbit for his nimbleness on skis, tells readers that this compendium of outdoors information is "for everyone who wishes to explore the Canadian wilderness, to observe wildlife at close range, and to find joy and health and happiness through vigorous outdoor experience." But he warns that such an encyclopedia should be seen as complementary to practical experience, not a substitute for it.

Published by The Readers Digest with co-operative distribution through the Canadian Automobile Association, Outdoors Canada provides the basic, all-encompassing book for the beginning camper. It offers capsule commentaries on a selection of the most commonly experienced plants and animals, weather patterns and how to predict them, various equipment and what to do with it and where to take it. I was particularly pleased not only to be told what to take on a camping trip, but also where to take it. Where is the Great Outdoors? Readers are directed to maps of parks and preserves across Canada that highlight hiking trails and canoe routes for those who don't want to drive, and campgrounds and scenic roads for those who do.

Though generalized and directed to the beginning outdoorsperson, the book is remarkably succinct and detailed in certain areas. It suggests the wearing of thin silk gloves under mitts for lighting fires and taking pictures in frigid temperatures. It explains how to make and improvise camping gear, how to remove mold from a tent and waterproof it, how to dehydrate food at home in the oven at 150 degree F.

This should be welcome information for those who, like me, detest the expensive, tasteless, commercially dehydrated foods currently being sold to backpackers.

For those who have left their cooking equipment at home, Outdoors Canada provides clear illustrations on how to use available sticks and stones to construct fireplaces and broilers, tongs, toasters and pot holders. For those who have left their food at home, illustrations should also have been provided on how to make snares.

Even experienced outdoorspersons might learn something new, perhaps the fact that a man who loses 2.5 per cent of his body weight through dehydration loses about 25 per cent of his physical ability. Or perhaps the fact that rest stops of more than six minutes are probably wasted as beyond that time increased benefit to the body is slight.

Comprehensive subject matter, excellent photography and illustrations, and catchy titles make Outdoors Canada a compendium that is interesting as well as useful and informative.

OUTDOORS CANADA, Readers Digest Assoc. $20.

BARGAIN BOOKS
• NONE OVER $1.00
1211 Wharf St.
11 a.m. - 4 p.m.

E. D. WARD-HARRIS

shortly after reading with delight Lewis roll's Alice's Adventures in Wonderland en Victoria had occasion to meet the hor, whose real name was Charles widge Dodgson. She asked him to send her opy of his next book. Dodgson, who was a thematical lecturer at Christ Church, Oxd, obeyed the royal command by sending the queen a specially-bound copy of his est work — a learned treatise on higher thematics. It is recorded that Queen Vica was not amused.

recalled this story while reading Alec bett's biography of Konrad Lorenz, for the k ran counter to my expectations. In fact, as doubly disappointed because I had just fully slogged my way through a weighty difficult tome and had saved up the enz book as a treat.

★ ★ ★

Maybe the fault is mine. I expected to be en behind the scenes to meet the author of g Solomon's Ring, Man Meets Dog, and Aggression; instead, the emphasis has n placed on the controversies surrounding author of such works as Evolution and dification of Behavior, and Evolution of nalization in the Biological and Cultural eres.

By any standards Lorenz is a fortunate fel. Controversies aside (and we'll come to se later), he can look back from his 70-odd rs to a supremely happy childhood; a ple and contented partnership with a nted woman who sacrificed her own eer as a gynaecologist to devote her life to brilliant husband and their children; and lifetime of doing the only thing that has rested him since he was ten years old.

His father was a remarkable character. olf Lorenz was one of the world's leading hopaedic surgeons (Chicago meatpacker d stockyard King J. Ogden Armour paid $1 million for curing his daughter's congenital hip dislocation). He was also an eccentric who built a huge, monstrously ugly house in a mixture of Austrian baroque and American megalomaniac styles at Altenberg, near Vienna, and called it Lorenz Hall.

Konrad Lorenz, who lives in that same house to this day, was Adolf's second son. At six he played in the Altenberg marshes, between the Vienna woods and the Danube, with Gretl, a neighbor's daughter — who became his wife. The children played ducks and drakes with two newly-hatched ducklings they obtained from a neighbor. The ducklings were actually "imprinted" on them — and Lorenz got imprinted on ducks in the process, and he still is.

Konrad's amazingly tolerant parents allowed him to entertain wild birds on the roof and in the attic, and to keep fish and a constantly changing population of ordinary and exotic animals, which had the run of the house. After schooling was finished Konrad reluctantly entered medical school at his father's insistence and in due course received his degree of Doctor of Medicine.

While at medical school in Vienna Lorenz acquired a jackdaw from a pet shop. He took the bird home, intending to release it. But the bird elected to stay, and soon Lorenz Hall became home to a colony of these birds. Lorenz studied the birds' behavior and noted his observations in a diary. One day the diary disappeared. Gretl had taken it and sent it to a scientific journal, which duly published it. That paper, published in 1927 in the Leipzig Journal of Ornithology, was the start of Lorenz' scientific career.

Lorenz senior, who missed winning the Nobel Prize for Medicine by one vote, would have been astonished (and proud) had he lived to see Konrad share that same prize in 1973 for work with what he considered childish things, namely animals.

That "the father of modern ethology" (Sir Julian Huxley's apt label for Lorenz) should have had such a fascinating early life would, you would think, be a godsend to a biographer. Unbelievably, Nisbet skates over this period in one short chapter, and one senses that he resented having to do even that.

From this point the book becomes wholly scientific, with as much space alloted to Lorenz' foes as there is to Lorenz himself. I am deeply interested in the science of ethology and read anything I can on the topic, one of the few scientific subjects that can be made intelligible to a layman. I regret to report that this so-called biography is so technical, and so dull, that I had to drive myself to finish reading it.

No biographer can ignore Lorenz' 1940 paper on the disorders caused by the domestication of species-specific behavior, because Lorenz unwisely used Nazi terminology in some passages. But there was no need to harp on it to the extent Nisbet does. Nor was there any need to allot so much space, and with such seeming relish, to the arguments of Lorenz' avowed enemies.

These enemies object to Lorenz' empiricism, ignoring the fact that ethology is the antithesis of laboratory experimentation, like that of behaviorist B. F. Skinner, and that many of Lorenz' greatest discoveries were based on "hunches". These people are not indulging in dialogue; they simply reject all of Lorenz' work, thereby throwing out the baby with the bath water.

The fact that the chief enemy, the instigator of most of the disputes, is that vituperative, vindictive, desk-bound ivory-tower anthropologist, Ashley Montagu, who writes subjectively about anything and everything, makes Nisbett's seeming alliance with him doubly objectionable.

For a more accurate assessment of Lorenz' contribution to pure science, and to a greater understanding of mankind through the study of behavior, I believe most people would prefer to listen to ethologist Nikolaas Tinbergen, who is to Lorenz what Jung was to Freud.

He has said that Lorenz is the pacemaker, the stimulus, the man who shakes things up, and that he (Lorenz) couldn't have achieved all he has if he had bothered to record objectively, to quantify, to measure, and to experiment. Lorenz' bold, controversial statements — often generalizations — are even today the inspiration for painstaking research being carried out in many parts of the world, says Tinberger.

★ ★ ★

Who is Alec Nisbett anyway? Well, before becoming a film-maker for BBC television he had some training in mathematical physics, and on the strength of this he considers himself eminently qualified to attempt a critical biography of a renowned scientist. Listen to him in his Introduction.

"The reader should be aware of the author's own viewpoint, for this must also affect the picture of Lorenz presented. My own attitudes and background are often very different from those of Lorenz. My defence against the charges of subjectivity and bias is to declare them here . . ."

Well, there you have it. If you want the scientific expertise of Mr. Alec Nisbet it is now available at $13.75. If, on the other hand, you want a substantial definitive biography of Konrad Lorenz of jackdaw and graylag goose fame, you'll have to wait until a competent biographer undertakes it.

KONRAD LORENZ, by Alec Nisbett. J. M. Dent. $13.75.

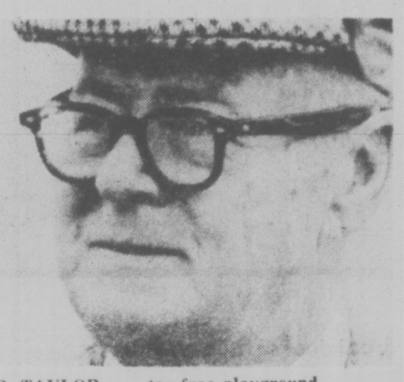

E. P. TAYLOR . . . tax-free playground

Canada's Top 20

FICTION	Last Week	Weeks on List
1. **The Valhalla Exchange**, Harry Patterson	1	11
2. **Trinity**, Leon Uris	3	60
3. **How to Save Your Own Life**, Erica Jong	2	6
4. **Oliver's Story**, Erich Segal	5	6
5. **The Chancellor Manuscript**, Robert Ludlum	8	2
6. **Ghost Fox**, James Houston	4	14
7. **The Crash of '79**, Paul Erdman	6	12
8. **Lady Oracle**, Margaret Atwood	7	36
9. **A Book of Common Prayer**, Joan Didion	—	—
10. **Condominium**, John D. MacDonald	9	3
NON-FICTION		
1. **Roots**, Alex Haley	1	26
2. **The Age of Uncertainty**, J. K. Galbraith	3	6
3. **Your Erroneous Zones**, Wayne Dyer	4	24
4. **Majesty**, Robert Lacey	6	7
5. **Changing**, Liv Ullmann	5	13
6. **Passages**, Gail Sheehy	2	38
7. **By Persons Unknown**, Amiel and Jonas	7	2
8. **The Country Life Book of the Royal Silver Jubilee**, Montague-Smith	—	—
9. **The Ion Effect**, Fred Soyka	—	3
10. **Peoples of the Sea**, Immanuel Velikovsky	8	2

The Canadian Imperialists Who Exploit the Caribbean

By WALTER YOUNG

Unaccustomed to thinking of themselves as citizens of a country whose corporations have spread themselves overseas, Canadians are often surprised to discover MacMillan Bloedel in Georgia and astonished by the number of Canadian businesses that operate in the Caribbean. Robert Chodos describes a sign on a highway in Guyana which reads: "Drive with care — you might hit a customer of Scotiabank." Although Canadian firms that make and sell everything from shoes to hockey gloves can be found down among the palms, banks make up "by far the most significant Canadian presence."

In addition to Scotiabank and the Royal, Bata Shoes, Alcan, Manulife, and Air Canada — with interests in the tourist industry — are well established and doing nicely. There shouldn't be anything startling about all of this since well-run companies always seek to expand their activities. Some people might even take satisfaction from the knowledge that Canada is right in there, doing to others as is being done to her by large American corporations.

Chodos does not view the situation from that perspective, however, because there is a difference between Canada and Jamaica. Chodos charges these firms with being insensitive to the social and economic conditions in the countries in which they operate and with exploiting them. The Bata shoe company, for example, benefits from the low wage rates and sternly fights the growth of trade unions despite the evidence that better wages would have a major impact on the condition of working people in the area. Bata was responsible for introducing the lockout to Jamaican labor relations.

The companies are there because of these low wage rates — one-eighth of Canadian rates — and because the local governments have made it advantageous for them. Cooper Barbados Ltd. got a 10-year tax holiday and freedom from customs duty and so makes its hockey equipment under the banana tree. But, complains Chodos, it seems that these companies have little sense of responsibility toward the people of these states and behave as though there was no difference between Jamaican workers and Canadian workers. The banks, for example, urge their Caribbean customers to borrow more so that they can buy more and thereby, the banks believe, become better people for it. This is not a particularly sensible message in Canada; in Guyana and the Barbados it is almost criminally irresponsible.

In addition to the corporations, individuals like E. P. Taylor have moved to the Caribbean. Having made his pile in our northern clime, E. P. prefers to enjoy it in the Bahamas where Canada can't tax it. And he welcomes to the Lyford Cay Club, which he owns, such worthies as Earle McLaughlin, head of the Royal Bank, and Donald Fleming, once Diefenbaker's finance minister and now legal counsel for Scotiabank's Caribbean interests. Steve Roman, the uranium king, built himself a million dollar house in Lyford Cay. Certainly, the sun is pleasant, but the tax rate is simply heaven.

Chodos did not set out to describe Canadian businesses and businessmen from a neutral position — he clearly had a preconceived view of their activities. He is not, however, guilty of overstating the evidence or stacking the deck. Much of what he writes is factual and serves his purpose without comment. It is obvious that most of the Canadian firms doing business in the Caribbean are not there from any altruistic motive any more than Safeway opens a new store because it wants to help shoppers. They want to increase profits. And, only if pushed will they help out.

The weakness of Chodos' position is in his unstated major premise that the trouble with business is that it is too interested in profit. That is what business is all about and there is not a lot of point in blaming businessmen for doing what they determinedly set out to do — make money — and for what our society views as a just and proper kind of endeavor. It is nicer if they do it with more sensitivity than seems to be shown in the Caribbean and it would be simply splendid if they set their minds to do something really generous and helpful in countries like Barbados and Guyana, but it wouldn't be business if they did.

THE CARIBBEAN CONNECTION, by Robert Chodos. James Lorimer. $7.95.

eurodown
QUILTS

"a lifetime of comfort"

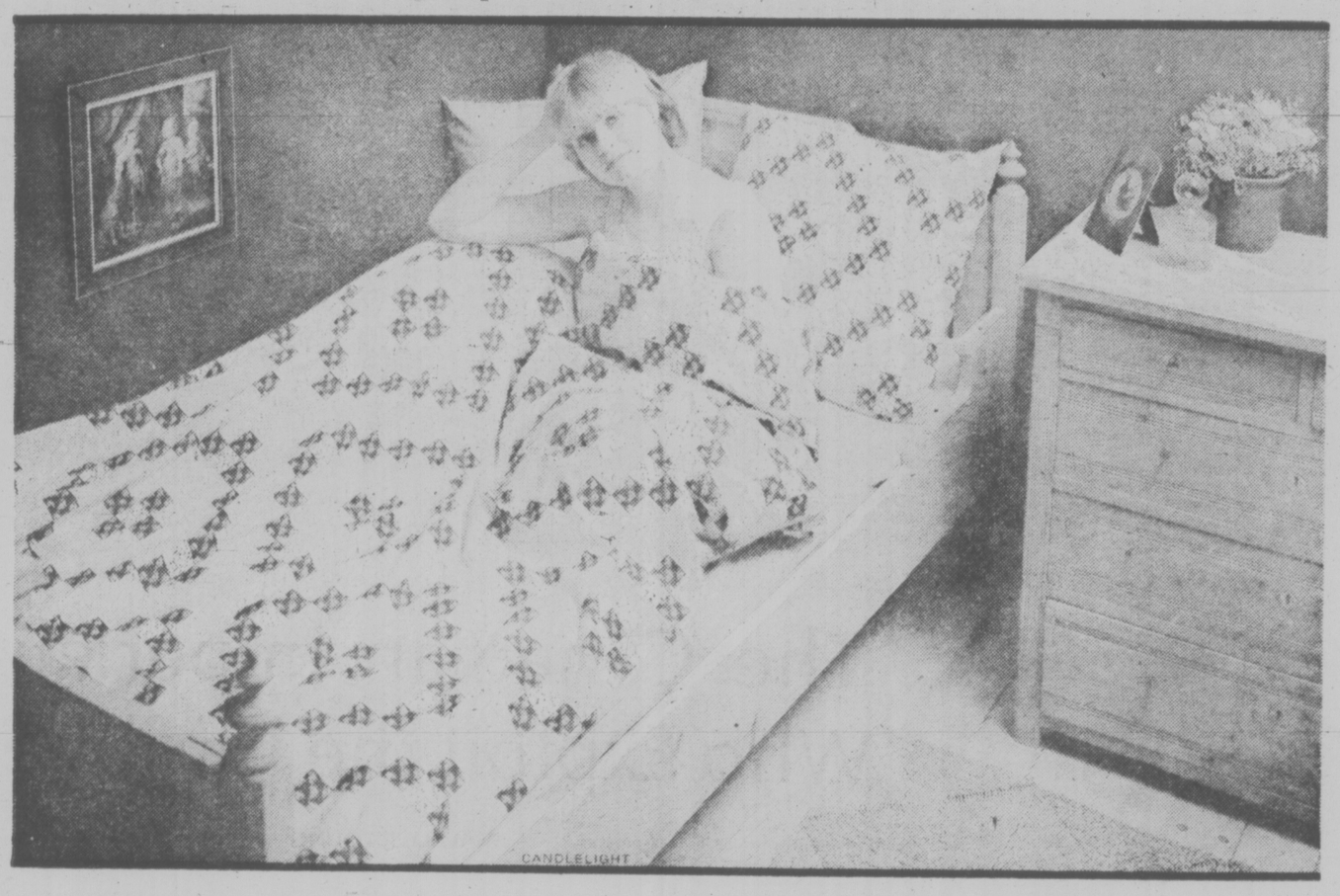

When you buy at one of our Factory Outlets you not only will save a great deal of money, you will see a large selection of Quilt Cover Pillow Case, and Bed Ruffle Patterns. You'll find that pure Down Quilts are practical as well as beautiful, in fact — it's down right sensible! A centuries old European Tradition that lets you sleep in total weightless comfort! A pure down "Eurodown" quilt will eliminate your bed making chores forever. To give your bedroom that new look simply change the cover — the most economical part of the system!

THE EUROPEAN EIDERDOWN SHOP

662 SEYMOUR ST.
VANCOUVER 669-6833
OPPOSITE "THE BAY"

1728 DOUGLAS STREET
384-0133
OPPOSITE "THE BAY"

4781 KINGSWAY ST.
BURNABY, B.C. 437-9333
OPPOSITE "SEARS"

CHARGEX

"The Continental Quilt and Down Pillow Specialists"

SEE OUR DISPLAY AT THE VICTORIA EXHIBITION
MEMORIAL ARENA MAY 16-21st

master charge.
THE INTERBANK CARD

5-13